

LAMPIRAN



PODOMORO
UNIVERSITY

Form Pembimbingan

No Surat : FM-UAP/ARS-12-05

Nama : Viandro David
Nim : 21190002
Judul : Perancangan Pusat Pertunjukan di Jalan Benyamin Sueb, Kemayoran Dengan Pendekatan Arsitektur Lingkungan
Status : Proposal Penelitian/ Laporan Penelitian/ Skema Desain/ Pengembangan Desain/ Gambar Kerja (pilih salah satu)

Tgl	Catatan	Paraf Pembimbing
14/8	Target hari ini : - merapikan susunan bab dan sub-bab skripsi - Penentuan lokasi dan penyusunan judul - melengkapi bab pendahuluan dan bab tinjauan pustaka	
16/8	Target hari ini : - melengkapi bab 3 dan bab 4 untuk persiapan asistensi lanjutan dengan pembimbing	
21/8	- konsisten dalam penggunaan kata - perbaiki bab 1 dan lengkapi - binjau isi konten dari bab 2 - perdalam isi konten analisis	
23/8	Target hari ini : - memperbaiki dan merevisi makalah dari hasil asistensi - presentasi asistensi ke pembimbing utama	
29/8	- melengkapi proses analisis - masukkan tinjauan lokasi dan tinjauan pengguna - belp pengelola mal utk cari data	





PODOMORO
UNIVERSITY

Form Pembimbingan

No Surat : FM-UAP/ARS-12-05

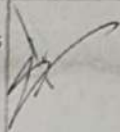
Nama : Viandro David
Nim : 21190002
Judul : Perancangan Pusat Perbelanjaan di Jalan Benyamin Sueb, Kemayoran Dengan Pendekatan Teori Lingkungan Responsif
Status : Proposal Penelitian/ Laporan Penelitian/ Skema Desain/ Pengembangan Desain/ Gambar Kerja (pilih salah satu)

Tgl	Catatan	Paraf Pembimbing
6/9	- tulis kriteria perancangan dari hasil analisis dan tinjauan pustaka	
13/9	- melengkapi seluruh bab dan sub-bab - persiapkan materi untuk review 1	
20/9	- revisi dan pelengkapan untuk review 1	
25/9	- review 1 pembimbing pertama - tambahkan kriteria desain	
26/9	- review 1 pembimbing kedua - downsize tapak - tambahkan sumber di perencanaan ruang	
14/10	- asistensi review 2 pembimbing kedua	
23/10	- asistensi review 3 (gamtek) pembimbing pertama	





PODOMORO
UNIVERSITY

Form Pembimbingan

No Surat : FM-UAP/ARS-12-05

Nama : Viandro David
Nim : 21190002
Judul : perancangan Pusat Perbelanjaan di jalan Benyamin Sueb, Kemayoran dengan Pendekatan Teori Lingkungan Responsif
Status : Proposal Penelitian/ Laporan Penelitian/ Skema Desain/ Pengembangan Desain/ Gambar Kerja (pilih salah satu)

Tgl	Catatan	Paraf Pembimbing
31/10	Asistensi Siteplan dan gambek dgn pembimbing kedua	
15/11	Review 3 Pembimbing pertama	
15/11	Review 3 Pembimbing kedua	

Lampiran 1. Form Pembimbingan

Tugas Akhir

ORIGINALITY REPORT

8% SIMILARITY INDEX	8% INTERNET SOURCES	1% PUBLICATIONS	1% STUDENT PAPERS
-------------------------------	-------------------------------	---------------------------	-----------------------------

PRIMARY SOURCES

1	www.rukamen.com Internet Source	1%
2	docplayer.info Internet Source	1%
3	id.123dok.com Internet Source	1%
4	www.scribd.com Internet Source	1%
5	123dok.com Internet Source	1%
6	repository.unpkediri.ac.id Internet Source	1%
7	www.jawapos.com Internet Source	1%
8	taufiqutomo.blogspot.com Internet Source	<1%
9	investor.id Internet Source	<1%

Lampiran 2. Turnitin Bab 1

bab 2

ORIGINALITY REPORT

10%	10%	0%	1%
SIMILARITY INDEX	INTERNET SOURCES	PUBLICATIONS	STUDENT PAPERS

PRIMARY SOURCES

1	yoursay.suara.com Internet Source	3%
2	repository.upnjatim.ac.id Internet Source	1%
3	www.rukamen.com Internet Source	1%
4	etheses.uin-malang.ac.id Internet Source	1%
5	123dok.com Internet Source	1%
6	ayukomalasaridewi.wordpress.com Internet Source	<1%
7	id.scribd.com Internet Source	<1%
8	moam.info Internet Source	<1%
9	repository.ub.ac.id Internet Source	<1%

Lampiran 3. Turnitin Bab 2

Tugas Akhir

ORIGINALITY REPORT

9%	8%	4%	3%
SIMILARITY INDEX	INTERNET SOURCES	PUBLICATIONS	STUDENT PAPERS

PRIMARY SOURCES

1	jurnal.staima.ac.id Internet Source	3%
2	wwwmuslimcom.blogspot.com Internet Source	2%
3	repository.podomorouniversity.ac.id Internet Source	2%
4	Submitted to Universitas Lancang Kuning Student Paper	1%
5	www.researchgate.net Internet Source	1%

Exclude quotes On
Exclude bibliography On

Exclude matches Off

Lampiran 4. Turnitin Bab 3

Bab 4

ORIGINALITY REPORT

16%	16%	0%	1%
SIMILARITY INDEX	INTERNET SOURCES	PUBLICATIONS	STUDENT PAPERS

PRIMARY SOURCES

1	dspace.uii.ac.id Internet Source	14%
2	repository.uta45jakarta.ac.id Internet Source	1%
3	www.scribd.com Internet Source	1%
4	repository.uinjkt.ac.id Internet Source	<1%
5	etheses.uin-malang.ac.id Internet Source	<1%
6	(2-14-14) http://202.146.4.142/upload_corporate/annualreport/ja Internet Source	<1%
7	theconversation.com Internet Source	<1%

Lampiran 5. Turnitin Bab 4

Lampiran 6. Keseluruhan Gambar Kerja

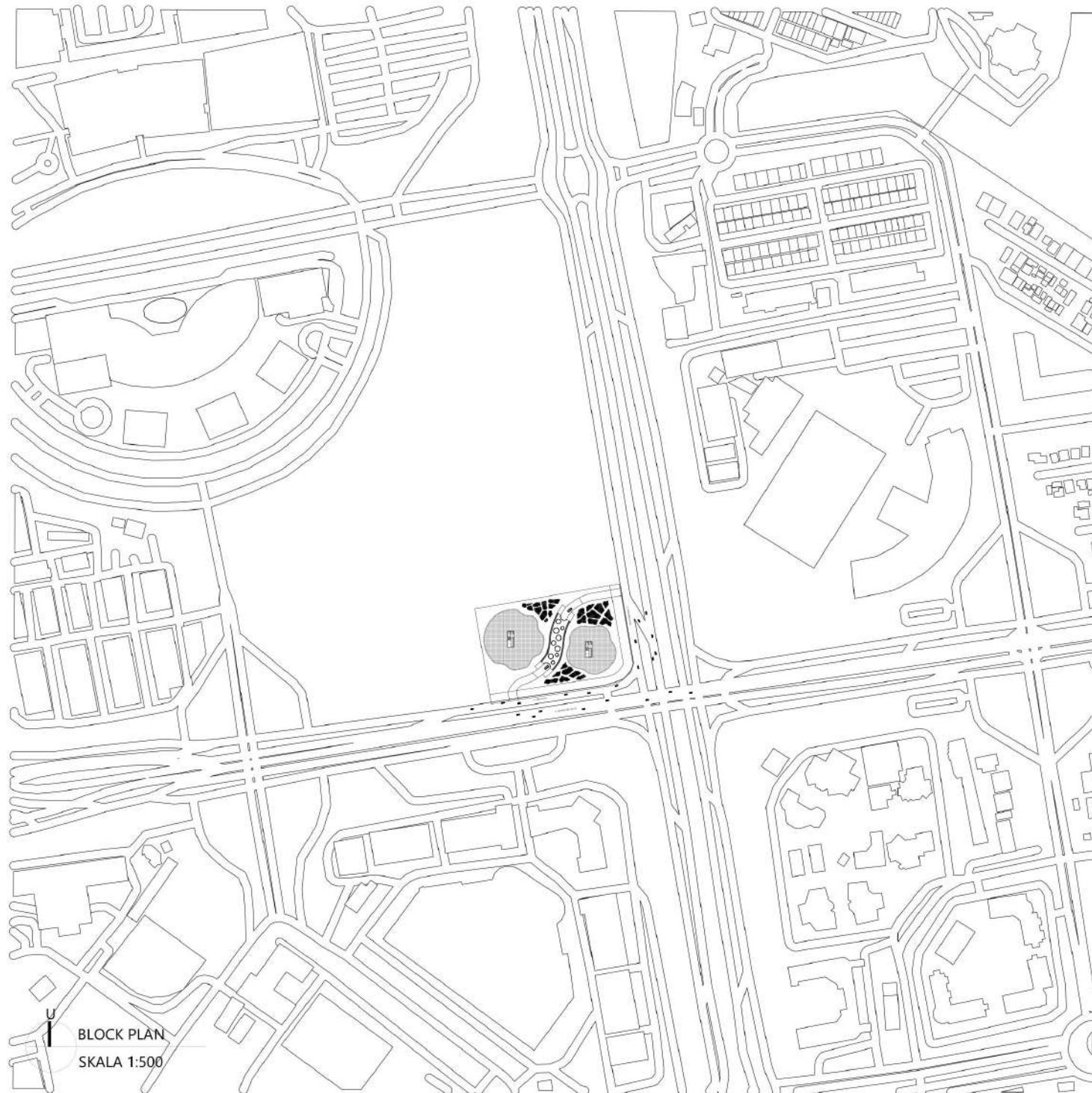

BLOCK PLAN
SKALA 1:500

LEGEND:



PROGRAM : ARCHITECTURE

FACULTY :
PERENCANAAN DAN DESAIN BERKELANJUTAN

SUBJECT : FINAL PROJECT

CODE : ARC20

CLASS : LAB ARC

LECTURER'S NAME :
ADLI NADIA S.Ars., M.Ars.

AUDREY JULIANA B.A., M.Arch.

STUDENT NAME : VIANDRO DAVID

STUDENT ID : 21190002

SUBMISSION : 20 DESEMBER 2023

DRAWN BY:	CHECKED BY:	APPROVED BY:
-----------	-------------	--------------

PROJECT TITLE :
PERANCANGAN PUSAT PERBELANJAAN DI JALAN
BENYAMIN SUEB, KEMAYORAN DENGAN
PENDEKATAN LINGKUNGAN RESPONSIF

DRAWING TITLE :
BLOCK PLAN

SCALE	DRAWING NUMBER	PAGE
1:200	A.1.1	4

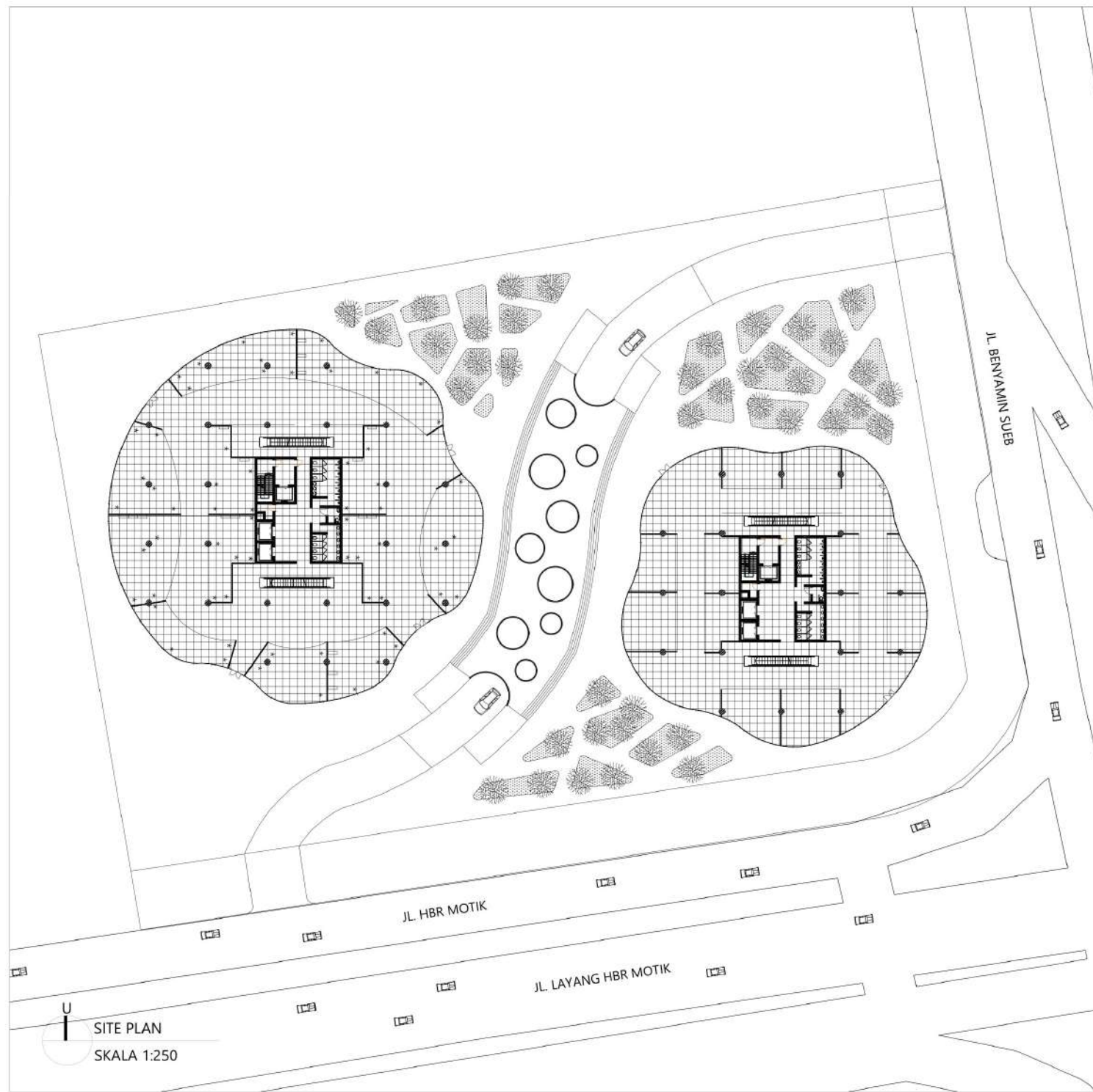

LEGEND:



PROGRAM : ARCHITECTURE

FACULTY :
PERENCANAAN DAN DESAIN BERKELANJUTAN

SUBJECT : FINAL PROJECT

CODE : ARC20

CLASS : LAB ARC

LECTURER'S NAME :

ADLI NADIA S.Ars., M.Ars.

AUDREY JULIANA B.A., M.Arch.

STUDENT NAME : VIANDRO DAVID

STUDENT ID : 21190002

SUBMISSION : 20 DESEMBER 2023

DRAWN BY: CHECKED BY: APPROVED BY:

PROJECT TITLE :

PERANCANGAN PUSAT PERBELANJAAN DI JALAN BENYAMIN SUEB, KEMAYORAN DENGAN PENDEKATAN LINGKUNGAN RESPONSIF

DRAWING TITLE :

SITE PLAN

SCALE	DRAWING NUMBER	PAGE
1:250	A.1.2	5



SITE PLAN

SKALA 1:250

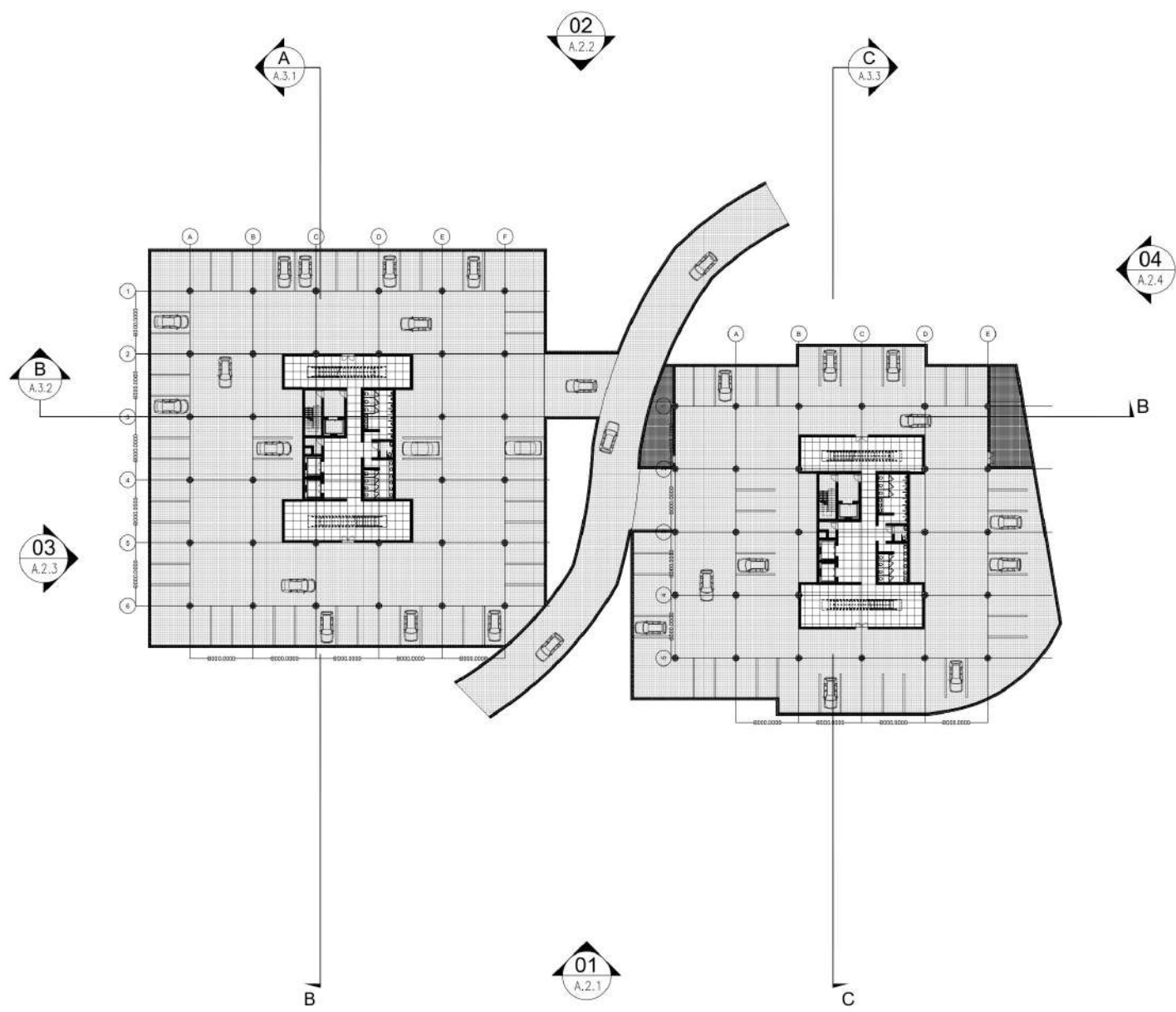

U
DENAH BASEMENT
SKALA 1:200

LEGEND:

PODOMORO UNIVERSITY

PROGRAM : ARCHITECTURE

FACULTY :
PERENCANAAN DAN DESAIN BERKELANJUTAN

SUBJECT : FINAL PROJECT

CODE : ARC20

CLASS : LAB ARC

LECTURER'S NAME :
ADLI NADIA S.Ars., M.Ars.
AUDREY JULIANA B.A., M.Arch.

STUDENT NAME : VIANDRO DAVID

STUDENT ID : 21190002

SUBMISSION : 20 DESEMBER 2023

DRAWN BY:	CHECKED BY:	APPROVED BY:

PROJECT TITLE :
PERANCANGAN PUSAT PERBELANJAAN DI JALAN BENYAMIN SUEB, KEMAYORAN DENGAN PENDEKATAN LINGKUNGAN RESPONSIF

DRAWING TITLE :
DENAH BASEMENT

SCALE	DRAWING NUMBER	PAGE
1:200	A.1.3	6

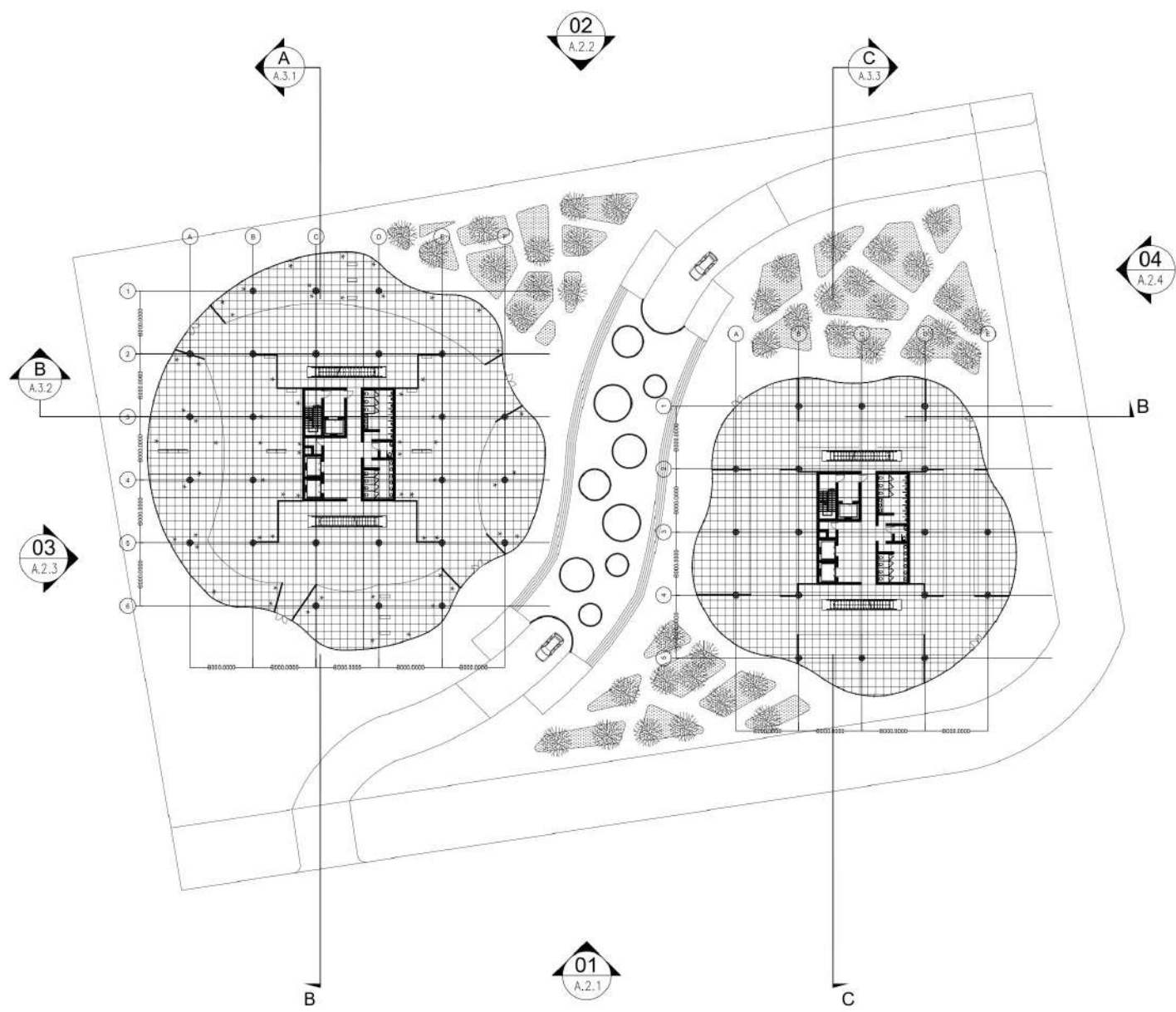

U
DENAH LT. DASAR
SKALA 1:200

LEGEND:



PROGRAM : ARCHITECTURE
 FACULTY :
 PERENCANAAN DAN DESAIN BERKELANJUTAN
 SUBJECT : FINAL PROJECT
 CODE : ARC20
 CLASS : LAB ARC
 LECTURER'S NAME :
 ADLI NADIA S.Ars., M.Ars.
 AUDREY JULIANA B.A., M.Arch.
 STUDENT NAME : VIANDRO DAVID
 STUDENT ID : 21190002
 SUBMISSION : 20 DESEMBER 2023

DRAWN BY:	CHECKED BY:	APPROVED BY:

PROJECT TITLE :
 PERANCANGAN PUSAT PERBELANJAAN DI JALAN
 BENYAMIN SUEB, KEMAYORAN DENGAN
 PENDEKATAN LINGKUNGAN RESPONSIF

DRAWING TITLE :
 DENAH LT. DASAR

SCALE	DRAWING NUMBER	PAGE
1:200	A.1.4	7

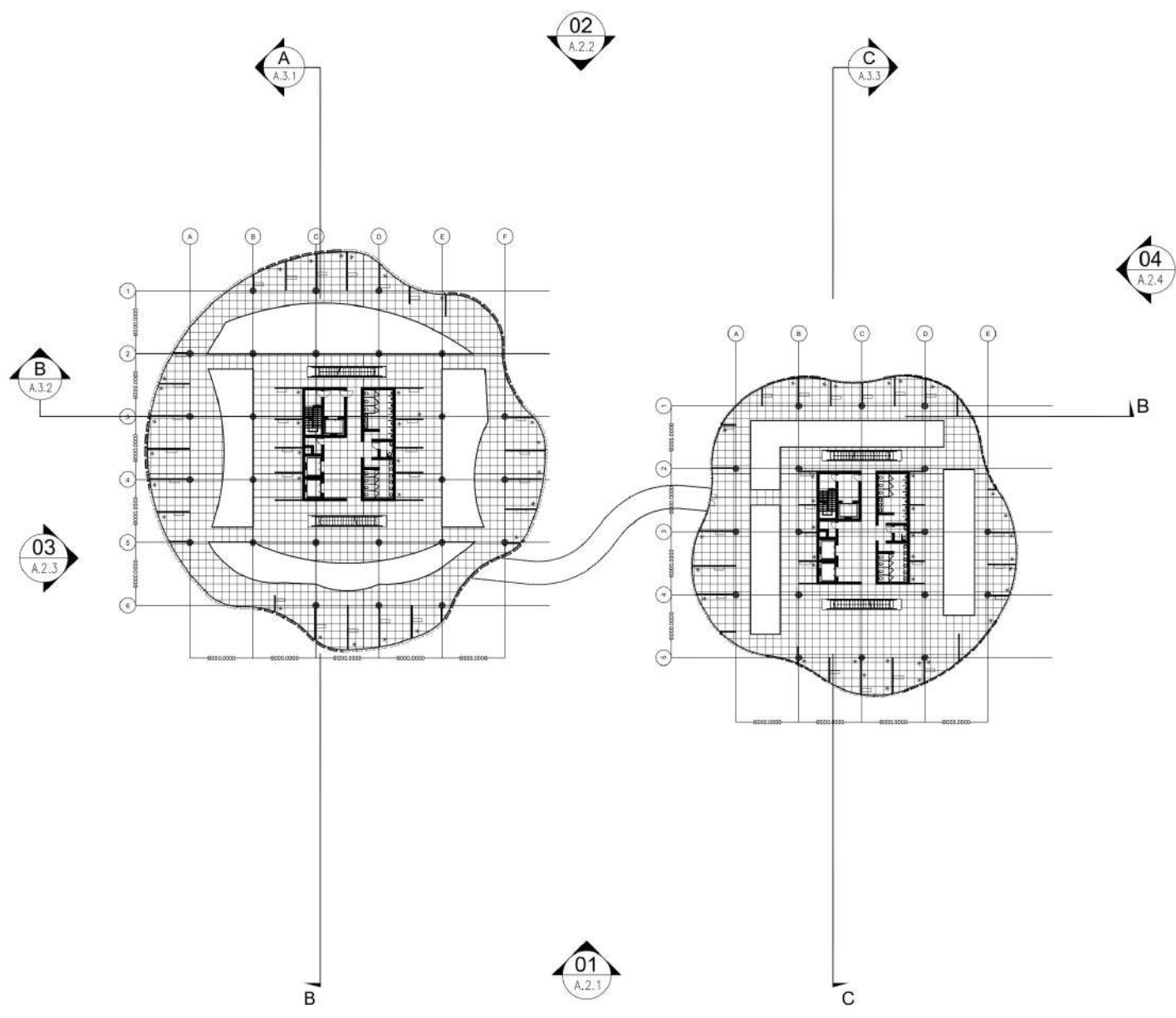

U
DENAH LT. 2
SKALA 1:200

LEGEND:



PROGRAM : ARCHITECTURE

FACULTY :
PERENCANAAN DAN DESAIN BERKELANJUTAN

SUBJECT : FINAL PROJECT

CODE : ARC20

CLASS : LAB ARC

LECTURER'S NAME :

ADLI NADIA S.Ars., M.Ars.

AUDREY JULIANA B.A., M.Arch.

STUDENT NAME : VIANDRO DAVID

STUDENT ID : 21190002

SUBMISSION : 20 DESEMBER 2023

DRAWN BY: CHECKED BY: APPROVED BY:

PROJECT TITLE :

PERANCANGAN PUSAT PERBELANJAAN DI JALAN
BENYAMIN SUEB, KEMAYORAN DENGAN
PENDEKATAN LINGKUNGAN RESPONSIF

DRAWING TITLE :

DENAH LT.2

SCALE	DRAWING NUMBER	PAGE
1:200	A.1.5	8

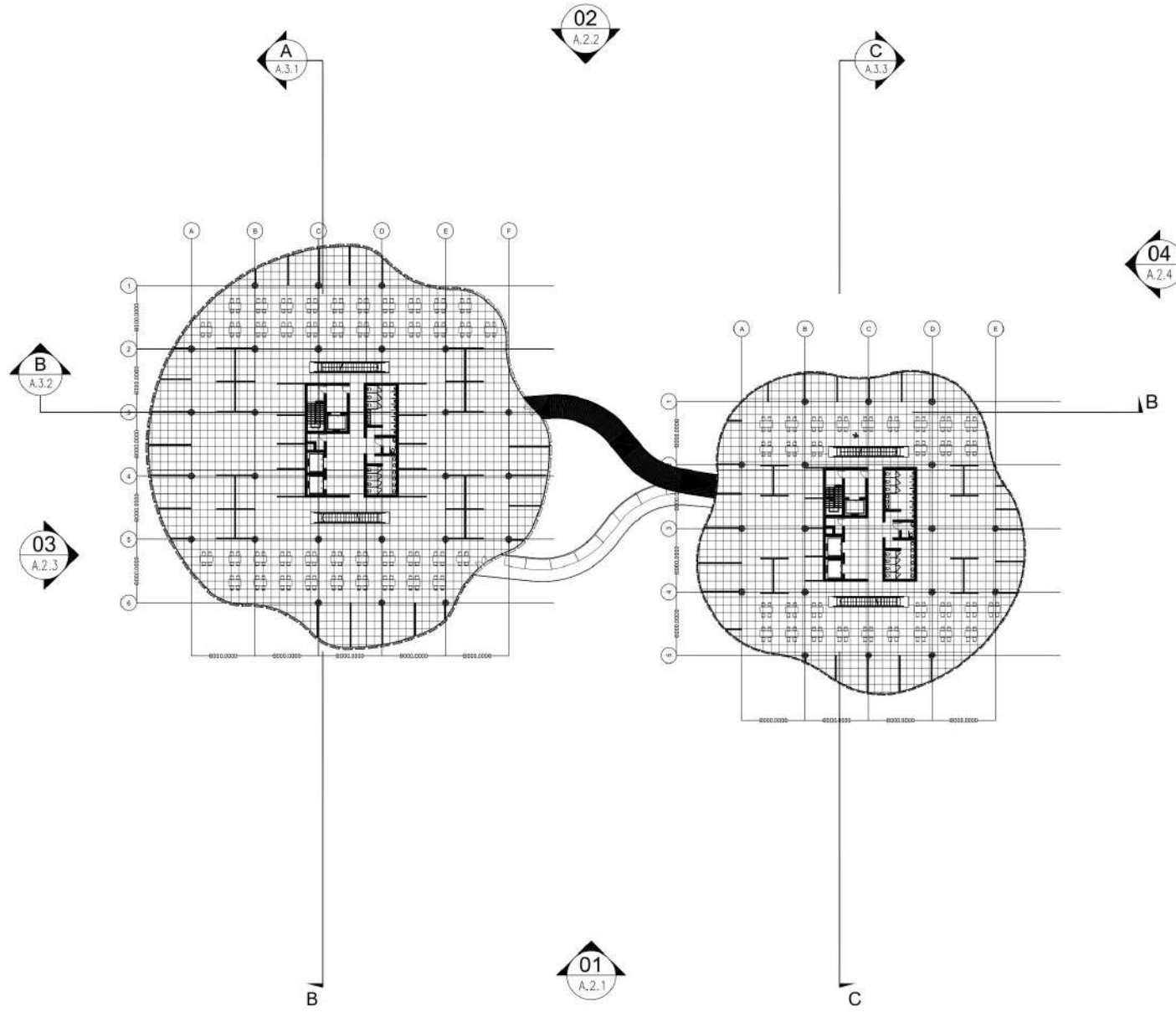

U
DENAH LT. 3
SKALA 1:200

LEGEND:



PROGRAM : ARCHITECTURE
 FACULTY :
 PERENCANAAN DAN DESAIN BERKELANJUTAN
 SUBJECT : FINAL PROJECT
 CODE : ARC20
 CLASS : LAB ARC
 LECTURER'S NAME :
 ADLI NADIA S.Ars., M.Ars.
 AUDREY JULIANA B.A., M.Arch.
 STUDENT NAME : VIANDRO DAVID
 STUDENT ID : 21190002
 SUBMISSION : 20 DESEMBER 2023

DRAWN BY:	CHECKED BY:	APPROVED BY:

PROJECT TITLE :
 PERANCANGAN PUSAT PERBELANJAAN DI JALAN
 BENYAMIN SUEB, KEMAYORAN DENGAN
 PENDEKATAN LINGKUNGAN RESPONSIF

DRAWING TITLE :
 DENAH LT.3

SCALE	DRAWING NUMBER	PAGE
1:200	A.1.6	9

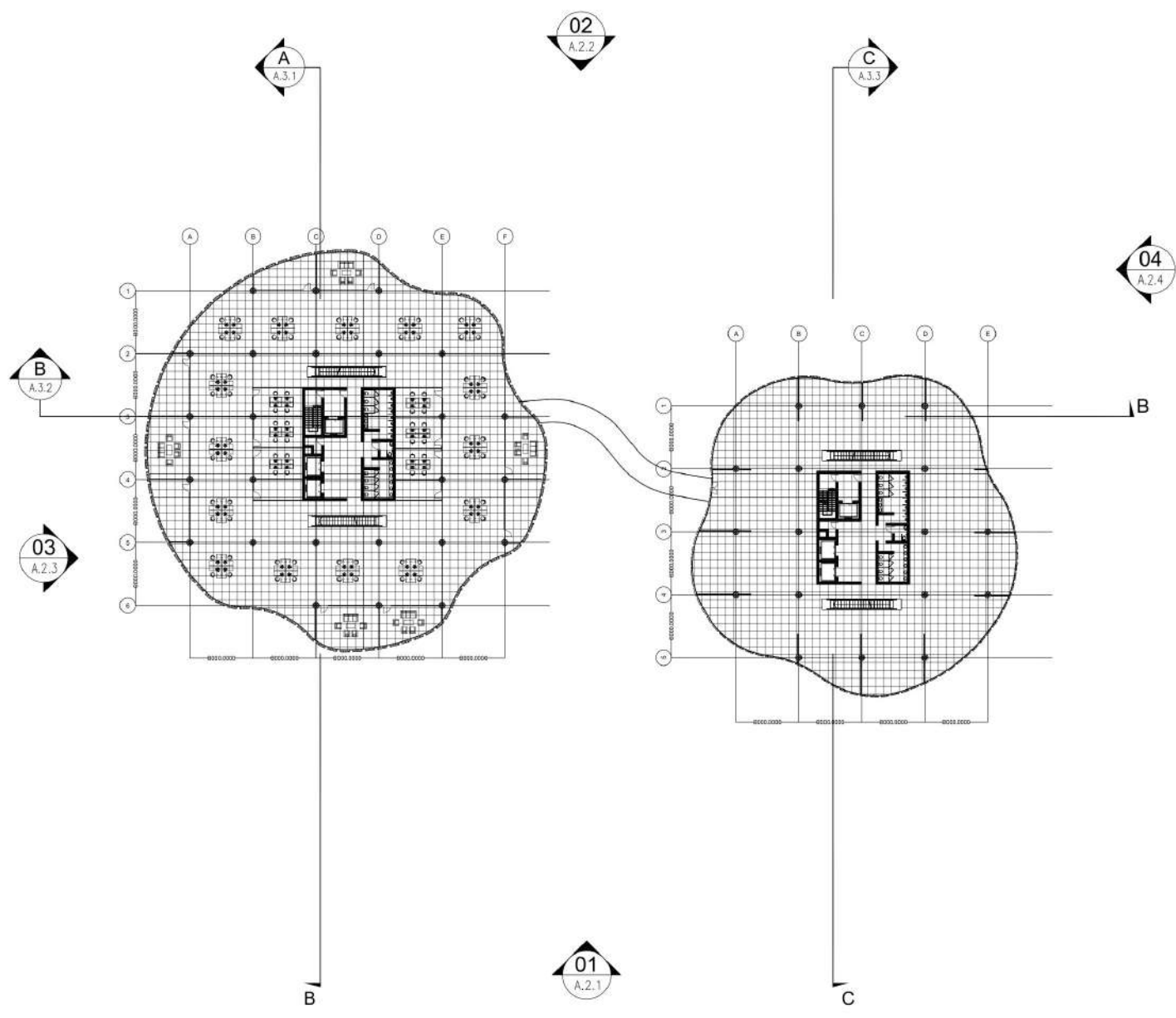

U
DENAH LT. 4
SKALA 1:200

LEGEND:

PODOMORO UNIVERSITY

PROGRAM : ARCHITECTURE

FACULTY :
PERENCANAAN DAN DESAIN BERKELANJUTAN

SUBJECT : FINAL PROJECT

CODE : ARC20

CLASS : LAB ARC

LECTURER'S NAME :
ADLI NADIA S.Ars., M.Ars.
AUDREY JULIANA B.A., M.Arch.

STUDENT NAME : VIANDRO DAVID

STUDENT ID : 21190002

SUBMISSION : 20 DESEMBER 2023

DRAWN BY:	CHECKED BY:	APPROVED BY:

PROJECT TITLE :
PERANCANGAN PUSAT PERBELANJAAN DI JALAN BENYAMIN SUEB, KEMAYORAN DENGAN PENDEKATAN LINGKUNGAN RESPONSIF

DRAWING TITLE :
DENAH LT.4

SCALE	DRAWING NUMBER	PAGE
1:200	A.1.7	10

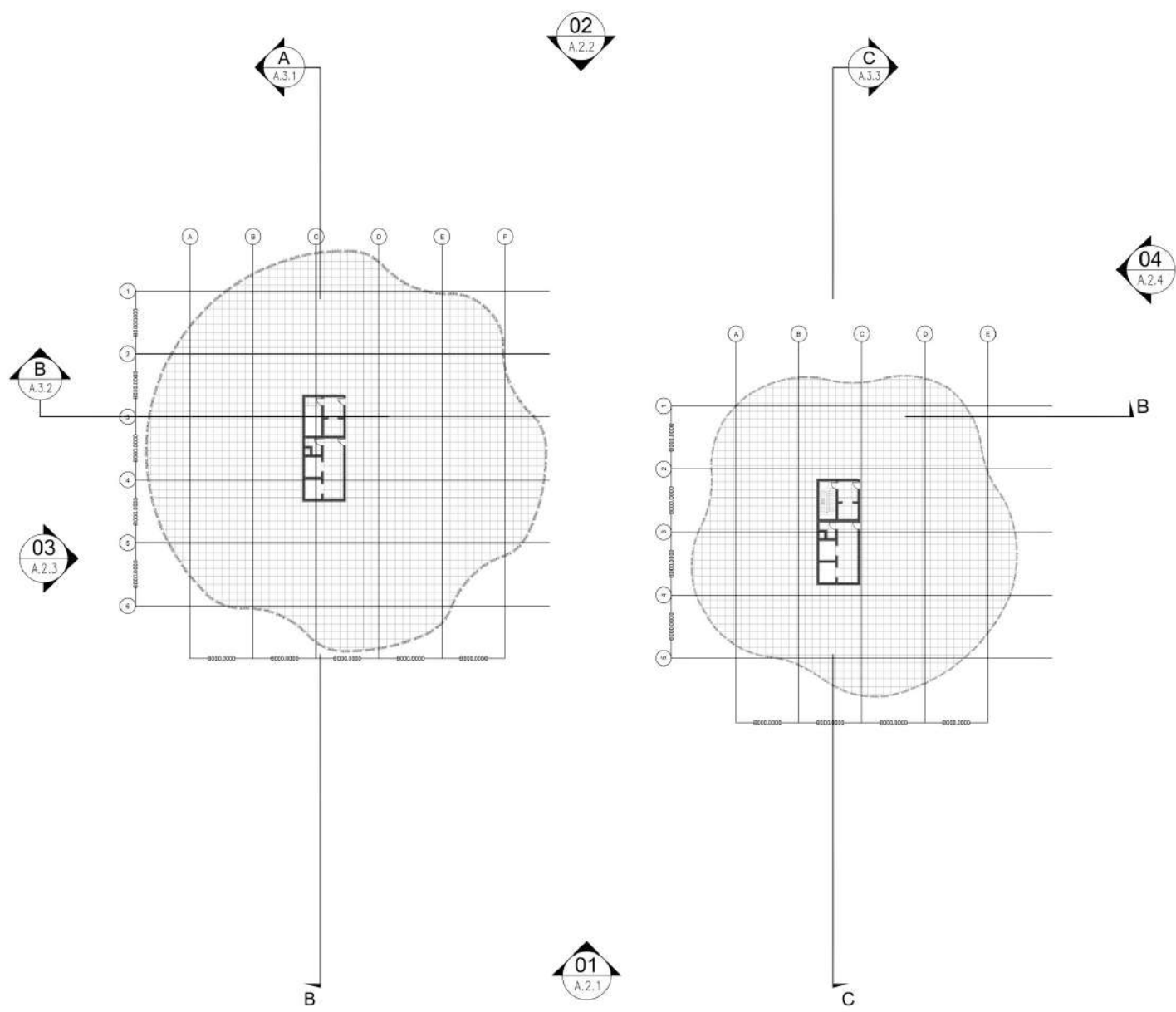

U
DENAH ATAP
SKALA 1:200

LEGEND:



PROGRAM : ARCHITECTURE

FACULTY :
PERENCANAAN DAN DESAIN BERKELANJUTAN

SUBJECT : FINAL PROJECT

CODE : ARC20

CLASS : LAB ARC

LECTURER'S NAME :
ADLI NADIA S.Ars., M.Ars.
AUDREY JULIANA B.A., M.Arch.

STUDENT NAME : VIANDRO DAVID

STUDENT ID : 21190002

SUBMISSION : 20 DESEMBER 2023

DRAWN BY:	CHECKED BY:	APPROVED BY:

PROJECT TITLE :
PERANCANGAN PUSAT PERBELANJAAN DI JALAN
BENYAMIN SUEB, KEMAYORAN DENGAN
PENDEKATAN LINGKUNGAN RESPONSIF

DRAWING TITLE :
DENAH ATAP

SCALE	DRAWING NUMBER	PAGE
1:200	A.1.8	11

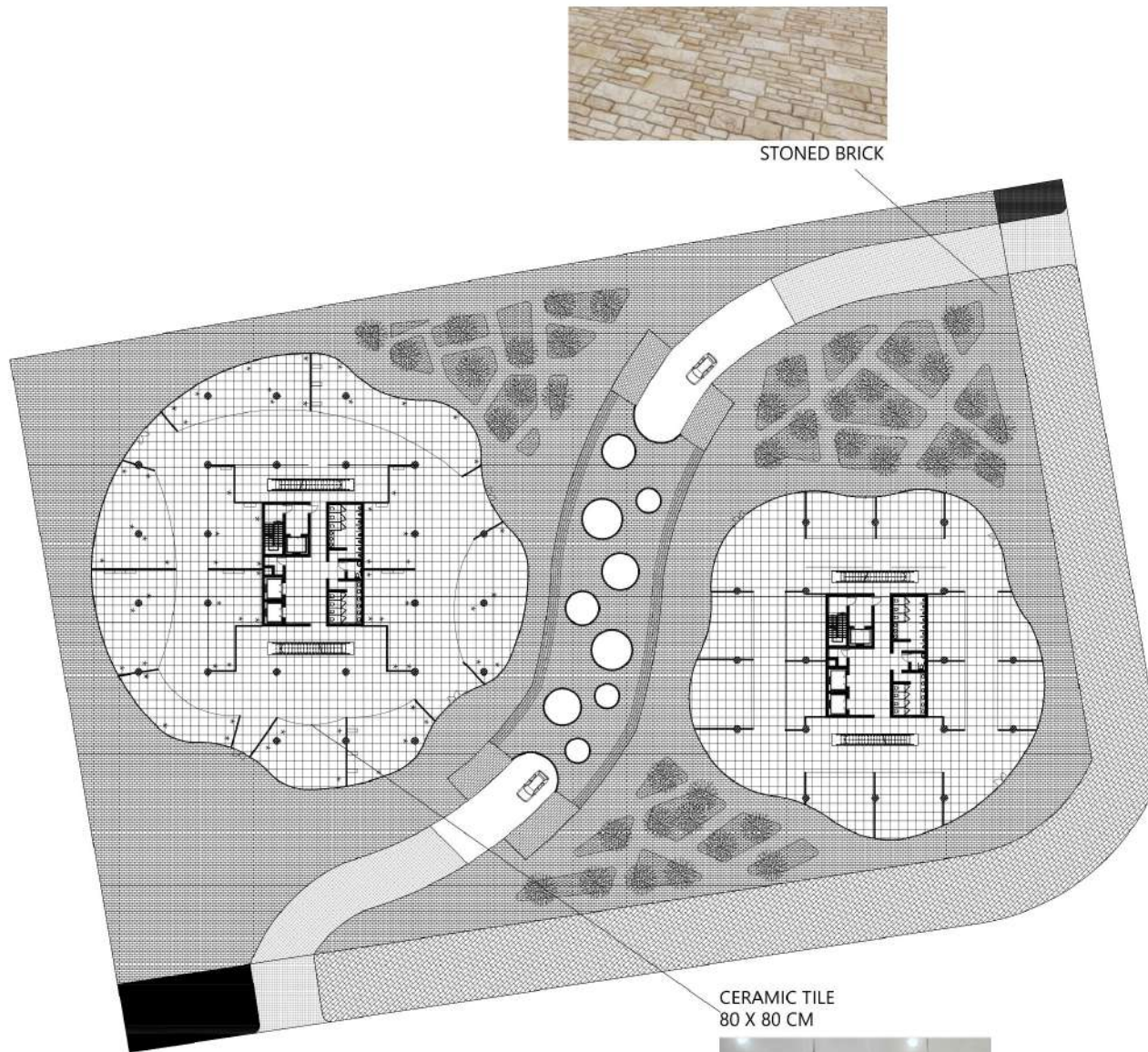

STONED BRICK

CERAMIC TILE
80 X 80 CM



U
HARDSCAPE PLAN
SKALA 1:200

LEGEND:



PROGRAM : ARCHITECTURE

FACULTY :
PERENCANAAN DAN DESAIN BERKELANJUTAN

SUBJECT : FINAL PROJECT

CODE : ARC20

CLASS : LAB ARC

LECTURER'S NAME :
ADLI NADIA S.Ars., M.Ars.
AUDREY JULIANA B.A., M.Arch.

STUDENT NAME : VIANDRO DAVID

STUDENT ID : 21190002

SUBMISSION : 20 DESEMBER 2023

DRAWN BY: CHECKED BY: APPROVED BY:

PROJECT TITLE :
PERANCANGAN PUSAT PERBELANJAAN DI JALAN
BENYAMIN SUEB, KEMAYORAN DENGAN
PENDEKATAN LINGKUNGAN RESPONSIF

DRAWING TITLE :
HARDSCAPE PLAN

SCALE	DRAWING NUMBER	PAGE
1:200	A.1.9	12



TAMPAK 1
SKALA 1:200

LEGEND:



PROGRAM : ARCHITECTURE

FACULTY :
PERENCANAAN DAN DESAIN BERKELANJUTAN

SUBJECT : FINAL PROJECT

CODE : ARC20

CLASS : LAB ARC

LECTURER'S NAME :

ADLI NADIA S.Ars., M.Ars.

AUDREY JULIANA B.A., M.Arch.

STUDENT NAME : VIANDRO DAVID

STUDENT ID : 21190002

SUBMISSION : 20 DESEMBER 2023

DRAWN BY: CHECKED BY: APPROVED BY:

PROJECT TITLE :

PERANCANGAN PUSAT PERBELANJAAN DI JALAN
BENYAMIN SUEB, KEMAYORAN DENGAN
PENDEKATAN LINGKUNGAN RESPONSIF

DRAWING TITLE :

TAMPAK 1

SCALE	DRAWING NUMBER	PAGE
1:200	A.2.1	13

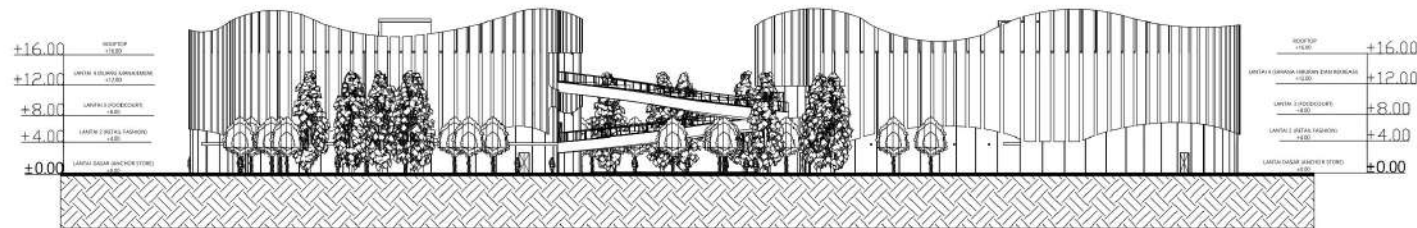

TAMPAK 2
SKALA 1:200

LEGEND:



PROGRAM : ARCHITECTURE

FACULTY :
PERENCANAAN DAN DESAIN BERKELANJUTAN

SUBJECT : FINAL PROJECT

CODE : ARC20

CLASS : LAB ARC

LECTURER'S NAME :

ADLI NADIA S.Ars., M.Ars.

AUDREY JULIANA B.A., M.Arch.

STUDENT NAME : VIANDRO DAVID

STUDENT ID : 21190002

SUBMISSION : 20 DESEMBER 2023

DRAWN BY: CHECKED BY: APPROVED BY:

PROJECT TITLE :

PERANCANGAN PUSAT PERBELANJAAN DI JALAN
BENYAMIN SUEB, KEMAYORAN DENGAN
PENDEKATAN LINGKUNGAN RESPONSIF

DRAWING TITLE :

TAMPAK 2

SCALE	DRAWING NUMBER	PAGE
1:200	A.2.2	14

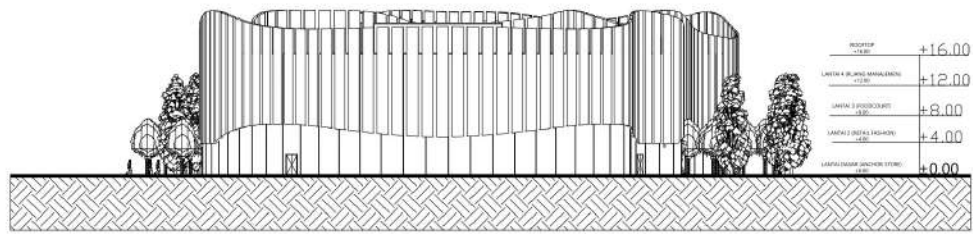

TAMPAK 3
SKALA 1:200

LEGEND:



PROGRAM : ARCHITECTURE

FACULTY :
PERENCANAAN DAN DESAIN BERKELANJUTAN

SUBJECT : FINAL PROJECT

CODE : ARC20

CLASS : LAB ARC

LECTURER'S NAME :

ADLI NADIA S.Ars., M.Ars.

AUDREY JULIANA B.A., M.Arch.

STUDENT NAME : VIANDRO DAVID

STUDENT ID : 21190002

SUBMISSION : 20 DESEMBER 2023

DRAWN BY:	CHECKED BY:	APPROVED BY:

PROJECT TITLE :

PERANCANGAN PUSAT PERBELANJAAN DI JALAN
BENYAMIN SUEB, KEMAYORAN DENGAN
PENDEKATAN LINGKUNGAN RESPONSIF

DRAWING TITLE :

TAMPAK 3

SCALE	DRAWING NUMBER	PAGE
1:200	A.2.3	15

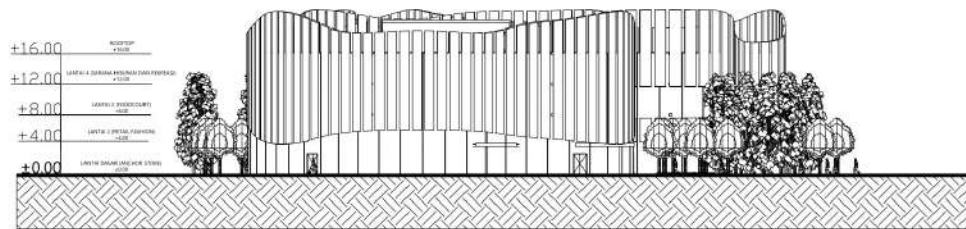

TAMPAK 4
SKALA 1:200

LEGEND:



PROGRAM : ARCHITECTURE

FACULTY :
PERENCANAAN DAN DESAIN BERKELANJUTAN

SUBJECT : FINAL PROJECT

CODE : ARC20

CLASS : LAB ARC

LECTURER'S NAME :

ADLI NADIA S.Ars., M.Ars.

AUDREY JULIANA B.A., M.Arch.

STUDENT NAME : VIANDRO DAVID

STUDENT ID : 21190002

SUBMISSION : 20 DESEMBER 2023

DRAWN BY: CHECKED BY: APPROVED BY:

PROJECT TITLE :

PERANCANGAN PUSAT PERBELANJAAN DI JALAN
BENYAMIN SUEB, KEMAYORAN DENGAN
PENDEKATAN LINGKUNGAN RESPONSIF

DRAWING TITLE :

TAMPAK 4

SCALE	DRAWING NUMBER	PAGE
1:200	A.2.4	16

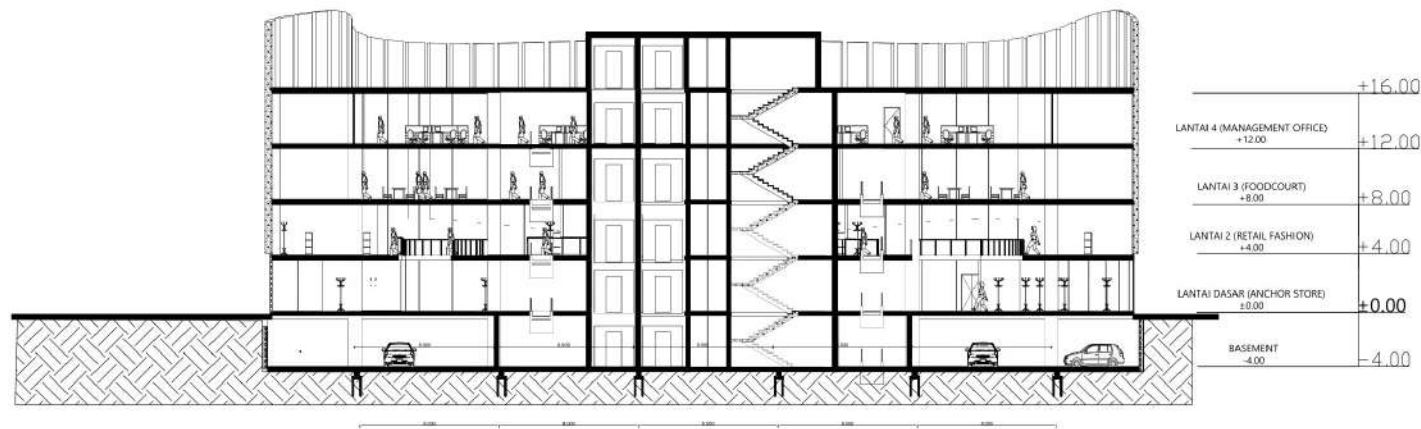

POTONGAN AA'
SKALA 1:200

LEGEND:



PROGRAM : ARCHITECTURE

FACULTY :
PERENCANAAN DAN DESAIN BERKELANJUTAN

SUBJECT : FINAL PROJECT

CODE : ARC20

CLASS : LAB ARC

LECTURER'S NAME :

ADLI NADIA S.Ars., M.Ars.

AUDREY JULIANA B.A., M.Arch.

STUDENT NAME : VIANDRO DAVID

STUDENT ID : 21190002

SUBMISSION : 20 DESEMBER 2023

DRAWN BY: CHECKED BY: APPROVED BY:

PROJECT TITLE :

PERANCANGAN PUSAT PERBELANJAAN DI JALAN
BENYAMIN SUEB, KEMAYORAN DENGAN
PENDEKATAN LINGKUNGAN RESPONSIF

DRAWING TITLE :

POTONGAN AA'

SCALE	DRAWING NUMBER	PAGE
1:200	A.3.1	17

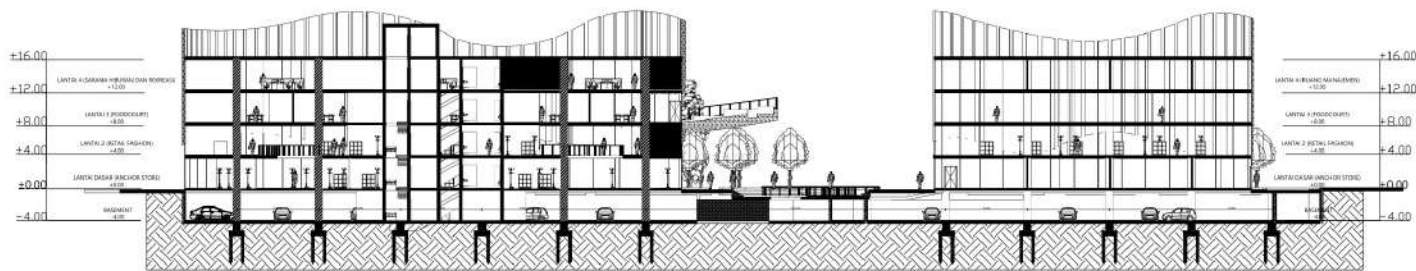

POTONGAN BB'
SKALA 1:200

LEGEND:



PROGRAM : ARCHITECTURE

FACULTY :

PERENCANAAN DAN DESAIN BERKELANJUTAN

SUBJECT : FINAL PROJECT

CODE : ARC20

CLASS : LAB ARCH

LECTURER'S NAME :

ADLI NADIA S.Ars., M.Ars.

AUDREY JULIANA B.A., M.Arch.

STUDENT NAME : VIANDRO DAVID

STUDENT ID : 21190002

SUBMISSION : 20 DESEMBER 2023

DRAWN BY: CHECKED BY: APPROVED BY:

PROJECT TITLE :

PERANCANGAN PUSAT PERBELANJAAN DI JALAN
BENYAMIN SUEB, KEMAYORAN DENGAN
PENDEKATAN LINGKUNGAN RESPONSIF

DRAWING TITLE :

POTONGAN BB'

SCALE	DRAWING NUMBER	PAGE
1:200	A.3.2	18

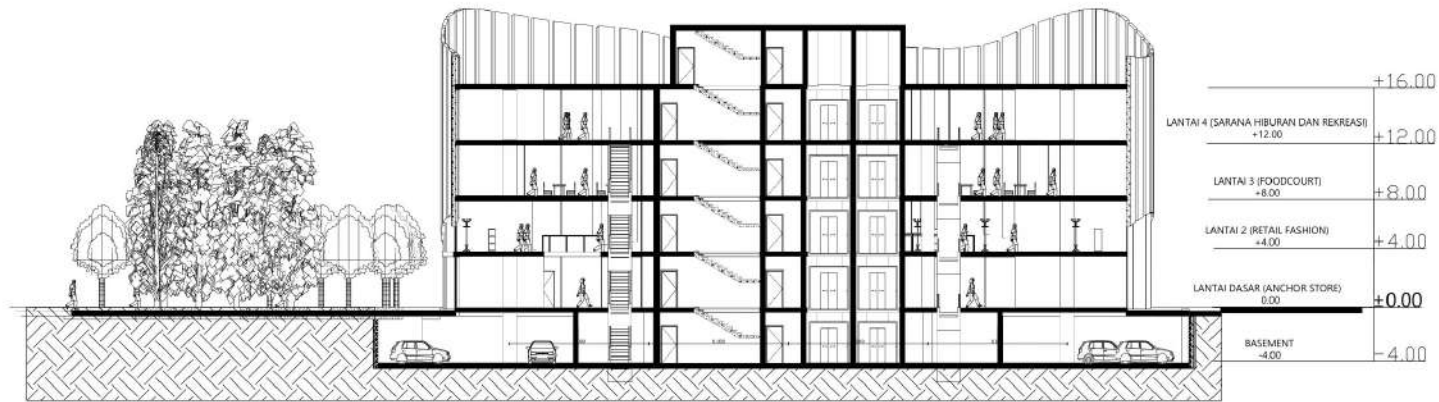

POTONGAN CC'
SKALA 1:200

LEGEND:



PROGRAM : ARCHITECTURE

FACULTY :
PERENCANAAN DAN DESAIN BERKELANJUTAN

SUBJECT : FINAL PROJECT

CODE : ARC20

CLASS : LAB ARC

LECTURER'S NAME :
ADLI NADIA S.Ars., M.Ars.
AUDREY JULIANA B.A., M.Arch.

STUDENT NAME : VIANDRO DAVID

STUDENT ID : 21190002

SUBMISSION : 20 DESEMBER 2023

DRAWN BY: CHECKED BY: APPROVED BY:

PROJECT TITLE :
PERANCANGAN PUSAT PERBELANJAAN DI JALAN
BENYAMIN SUEB, KEMAYORAN DENGAN
PENDEKATAN LINGKUNGAN RESPONSIF

DRAWING TITLE :
POTONGAN CC'

SCALE	DRAWING NUMBER	PAGE
1:200	A.3.3	20

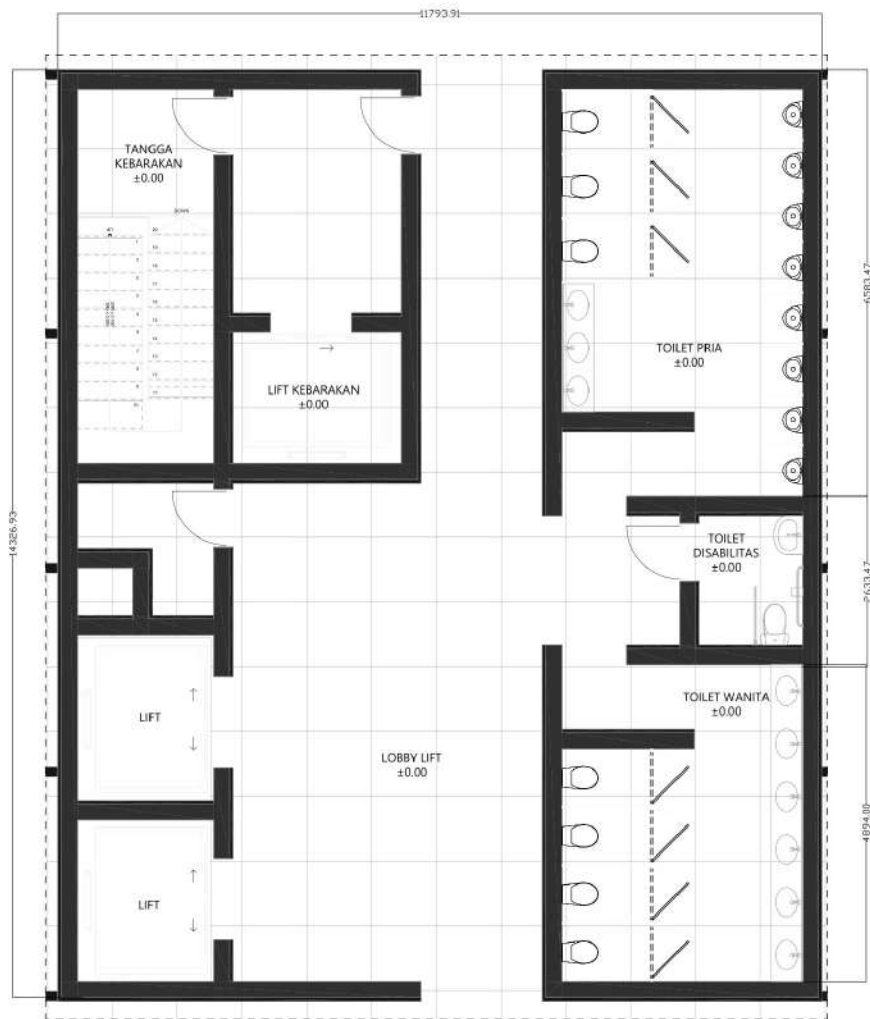

DENAH PEMBESARAN CORE
SKALA 1:50

LEGEND:



PROGRAM : ARCHITECTURE

FACULTY :
PERENCANAAN DAN DESAIN BERKELANJUTAN

SUBJECT : FINAL PROJECT

CODE : ARC20

CLASS : LAB ARC

LECTURER'S NAME :

ADLI NADIA S.Ars., M.Ars.

AUDREY JULIANA B.A., M.Arch.

STUDENT NAME : VIANDRO DAVID

STUDENT ID : 21190002

SUBMISSION : 20 DESEMBER 2023

DRAWN BY: CHECKED BY: APPROVED BY:

PROJECT TITLE :

PERANCANGAN PUSAT PERBELANJAAN DI JALAN
BENYAMIN SUEB, KEMAYORAN DENGAN
PENDEKATAN LINGKUNGAN RESPONSIF

DRAWING TITLE :

DENAH PEMBESARAN CORE

SCALE	DRAWING NUMBER	PAGE
1:50	A.4.1	21

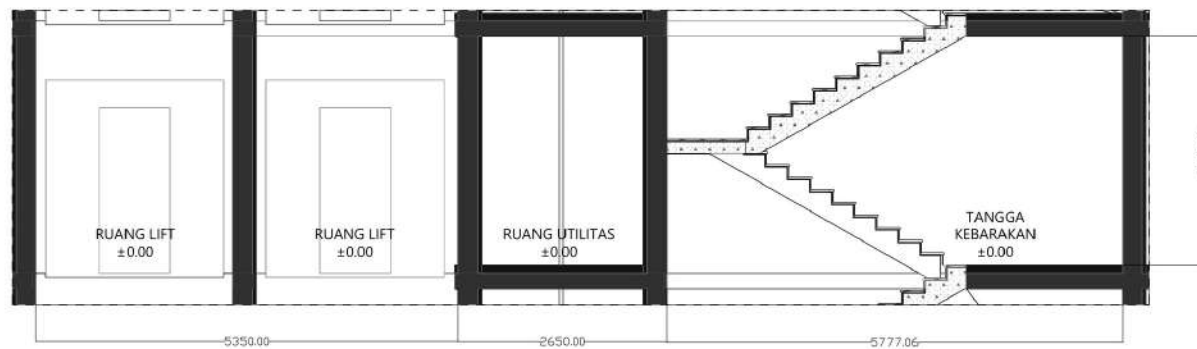

POTONGAN CORE
 SKALA 1:50

LEGEND:



PROGRAM : ARCHITECTURE

FACULTY :
PERENCANAAN DAN DESAIN BERKELANJUTAN

SUBJECT : FINAL PROJECT

CODE : ARC20

CLASS : LAB ARC

LECTURER'S NAME :

ADLI NADIA S.Ars., M.Ars.

AUDREY JULIANA B.A., M.Arch.

STUDENT NAME : VIANDRO DAVID

STUDENT ID : 21190002

SUBMISSION : 20 DESEMBER 2023

DRAWN BY: CHECKED BY: APPROVED BY:

PROJECT TITLE :

PERANCANGAN PUSAT PERBELANJAAN DI JALAN
BENYAMIN SUEB, KEMAYORAN DENGAN
PENDEKATAN LINGKUNGAN RESPONSIF

DRAWING TITLE :

POTONGAN CORE

SCALE	DRAWING NUMBER	PAGE
1:50	A.4.2	22

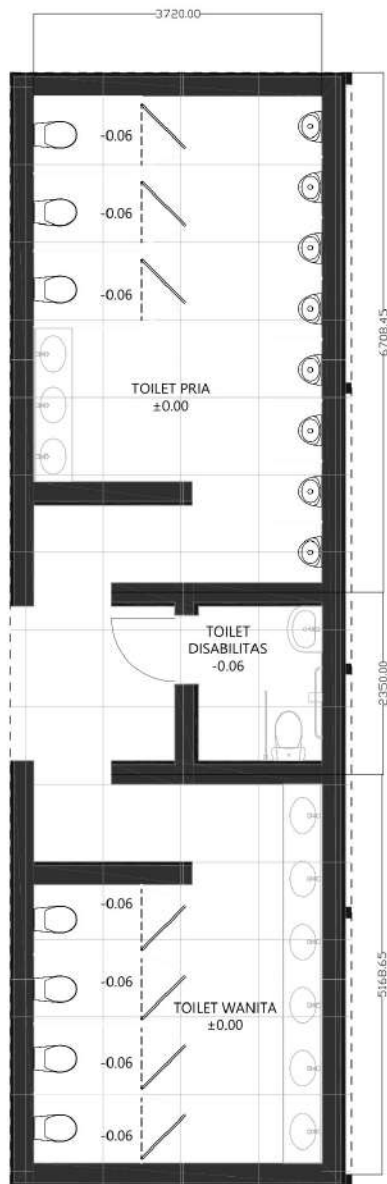

DENAH PEMBESARAN TOILET
SKALA 1:50

LEGEND:



PROGRAM : ARCHITECTURE

FACULTY :
PERENCANAAN DAN DESAIN BERKELANJUTAN

SUBJECT : FINAL PROJECT

CODE : ARC20

CLASS : LAB ARC

LECTURER'S NAME :
ADLI NADIA S.Ars., M.Ars.
AUDREY JULIANA B.A., M.Arch.

STUDENT NAME : VIANDRO DAVID

STUDENT ID : 21190002

SUBMISSION : 20 DESEMBER 2023

DRAWN BY: CHECKED BY: APPROVED BY:

PROJECT TITLE :
PERANCANGAN PUSAT PERBELANJAAN DI JALAN
BENYAMIN SUEB, KEMAYORAN DENGAN
PENDEKATAN LINGKUNGAN RESPONSIF

DRAWING TITLE :
DENAH PEMBESARAN TOILET

SCALE	DRAWING NUMBER	PAGE
1:50	A.4.3	23



POTONGAN TOILET
SKALA 1:50

LEGEND:



PROGRAM : ARCHITECTURE

FACULTY :
PERENCANAAN DAN DESAIN BERKELANJUTAN

SUBJECT : FINAL PROJECT

CODE : ARC20

CLASS : LAB ARC

LECTURER'S NAME :

ADLI NADIA S.Ars., M.Ars.

AUDREY JULIANA B.A., M.Arch.

STUDENT NAME : VIANDRO DAVID

STUDENT ID : 21190002

SUBMISSION : 20 DESEMBER 2023

DRAWN BY: CHECKED BY: APPROVED BY:

PROJECT TITLE :

PERANCANGAN PUSAT PERBELANJAAN DI JALAN
BENYAMIN SUEB, KEMAYORAN DENGAN
PENDEKATAN LINGKUNGAN RESPONSIF

DRAWING TITLE :

POTONGAN TOILET

SCALE	DRAWING NUMBER	PAGE
1:50	A.4.4	24

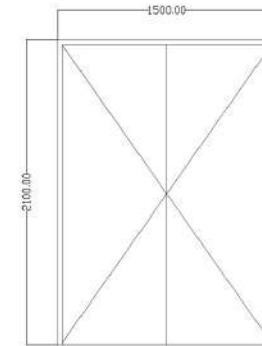
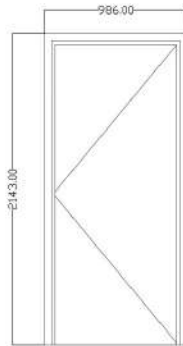
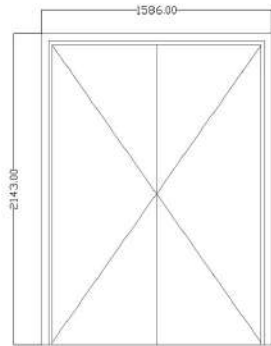

○ PINTU BESI (2 DAUN)
NTS

○ PINTU BESI (1 DAUN)
NTS

○ PINTU KACA (2 DAUN)
NTS

LEGEND:



PROGRAM : ARCHITECTURE

FACULTY :
PERENCANAAN DAN DESAIN BERKELANJUTAN

SUBJECT : FINAL PROJECT

CODE : ARC20

CLASS : LAB ARC

LECTURER'S NAME :
ADLI NADIA S.Ars., M.Ars.
AUDREY JULIANA B.A., M.Arch.

STUDENT NAME : VIANDRO DAVID

STUDENT ID : 21190002

SUBMISSION : 20 DESEMBER 2023

DRAWN BY: CHECKED BY: APPROVED BY:

PROJECT TITLE :
PERANCANGAN PUSAT PERBELANJAAN DI JALAN
BENYAMIN SUEB, KEMAYORAN DENGAN
PENDEKATAN LINGKUNGAN RESPONSIF

DRAWING TITLE :
DETAIL PINTU

SCALE	DRAWING NUMBER	PAGE
NTS	A.5.1	25

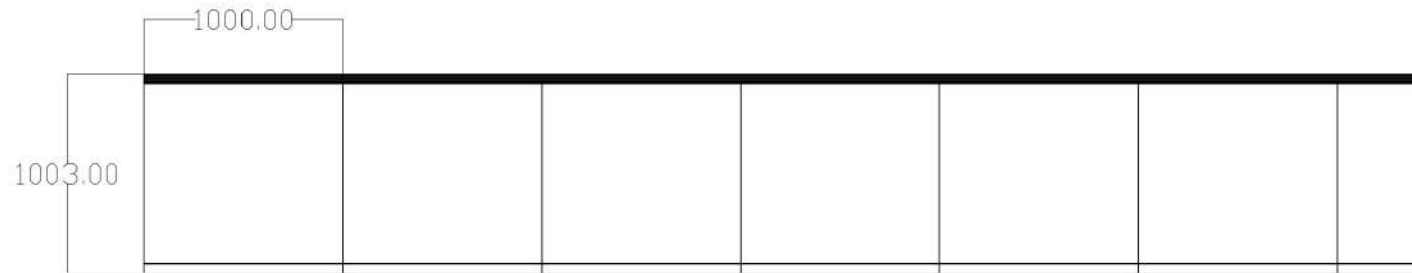

TAMPAK RAILING
NTS

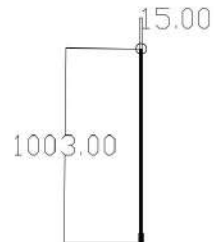

POTONGAN RAILING
NTS

LEGEND:



PROGRAM : ARCHITECTURE

FACULTY :
PERENCANAAN DAN DESAIN BERKELANJUTAN

SUBJECT : FINAL PROJECT

CODE : ARC20

CLASS : LAB ARC

LECTURER'S NAME :

ADLI NADIA S.Ars., M.Ars.

AUDREY JULIANA B.A., M.Arch.

STUDENT NAME : VIANDRO DAVID

STUDENT ID : 21190002

SUBMISSION : 20 DESEMBER 2023

DRAWN BY: CHECKED BY: APPROVED BY:

PROJECT TITLE :

PERANCANGAN PUSAT PERBELANJAAN DI JALAN
BENYAMIN SUEB, KEMAYORAN DENGAN
PENDEKATAN LINGKUNGAN RESPONSIF

DRAWING TITLE :

DETAIL RAILING

SCALE	DRAWING NUMBER	PAGE
NTS	A.5.2	26

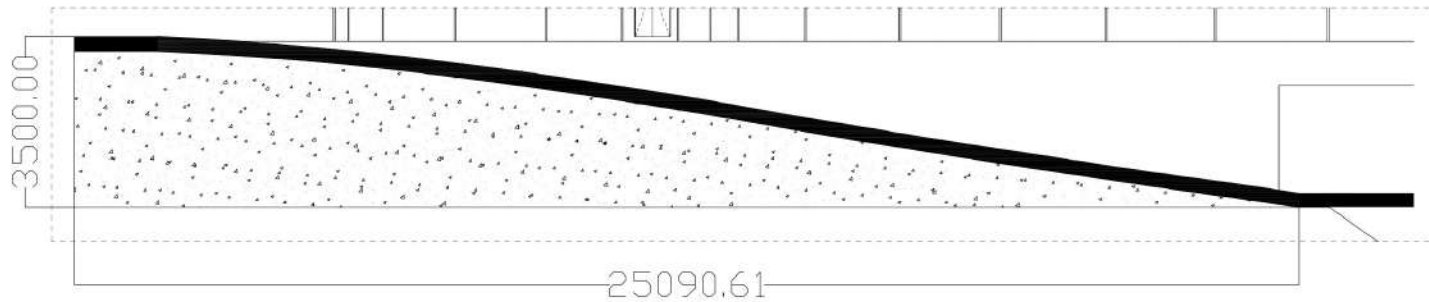

 DETAIL RAMP
 SKALA 1:100

LEGEND:



PROGRAM : ARCHITECTURE

FACULTY :
PERENCANAAN DAN DESAIN BERKELANJUTAN

SUBJECT : FINAL PROJECT

CODE : ARC20

CLASS : LAB ARC

LECTURER'S NAME :

ADLI NADIA S.Ars., M.Ars.

AUDREY JULIANA B.A., M.Arch.

STUDENT NAME : VIANDRO DAVID

STUDENT ID : 21190002

SUBMISSION : 20 DESEMBER 2023

DRAWN BY: CHECKED BY: APPROVED BY:

PROJECT TITLE :

PERANCANGAN PUSAT PERBELANJAAN DI JALAN
BENYAMIN SUEB, KEMAYORAN DENGAN
PENDEKATAN LINGKUNGAN RESPONSIF

DRAWING TITLE :

DETAIL RAMP

SCALE	DRAWING NUMBER	PAGE
1:100	A.5.3	27

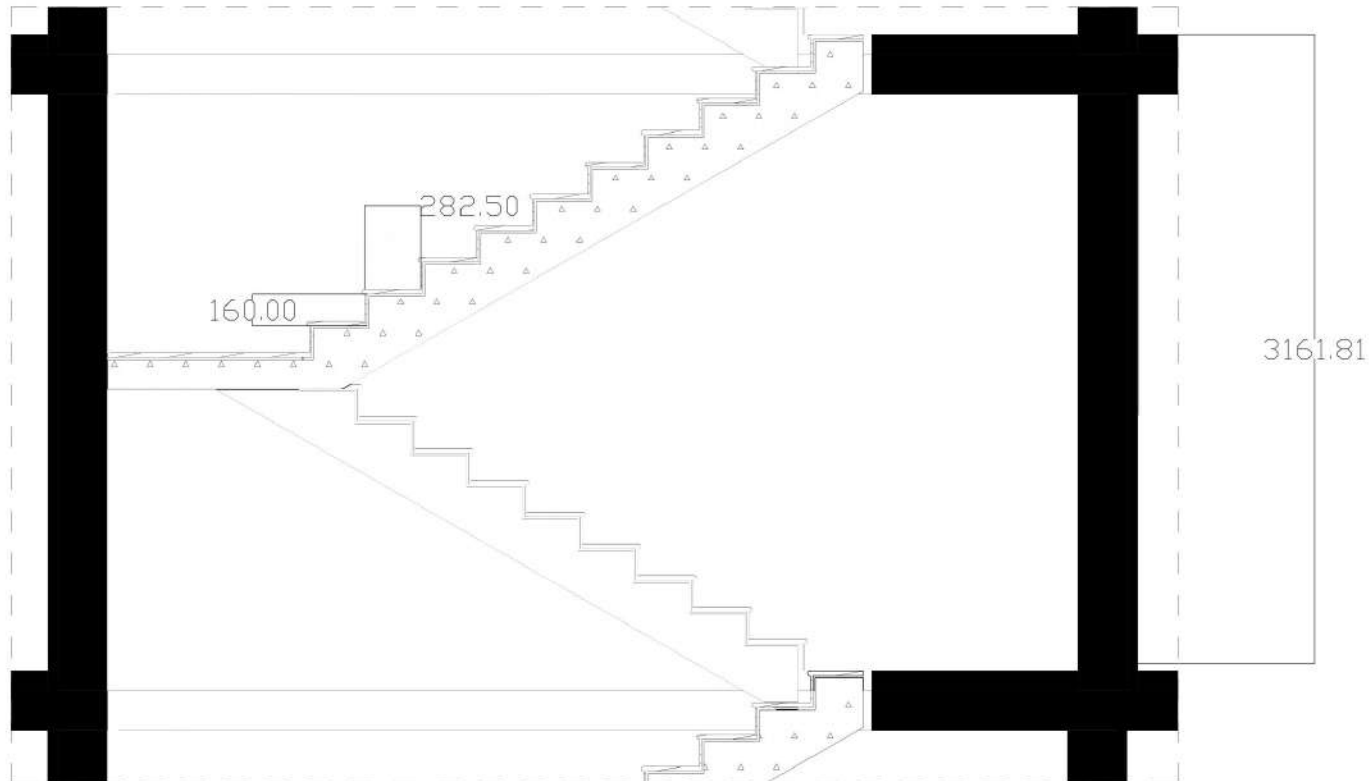

LEGEND:



PROGRAM : ARCHITECTURE

FACULTY :
PERENCANAAN DAN DESAIN BERKELANJUTAN

SUBJECT : FINAL PROJECT

CODE : ARC20

CLASS : LAB ARC

LECTURER'S NAME :

ADLI NADIA S.Ars., M.Ars.

AUDREY JULIANA B.A., M.Arch.

STUDENT NAME : VIANDRO DAVID

STUDENT ID : 21190002

SUBMISSION : 20 DESEMBER 2023

DRAWN BY: CHECKED BY: APPROVED BY:

PROJECT TITLE :

PERANCANGAN PUSAT PERBELANJAAN DI JALAN
BENYAMIN SUEB, KEMAYORAN DENGAN
PENDEKATAN LINGKUNGAN RESPONSIF

DRAWING TITLE :

DETAIL TANGGA KEBAKARAN

SCALE	DRAWING NUMBER	PAGE
1:50	A.5.4	28

DETAIL TANGGA KEBAKARAN
SKALA 1:50

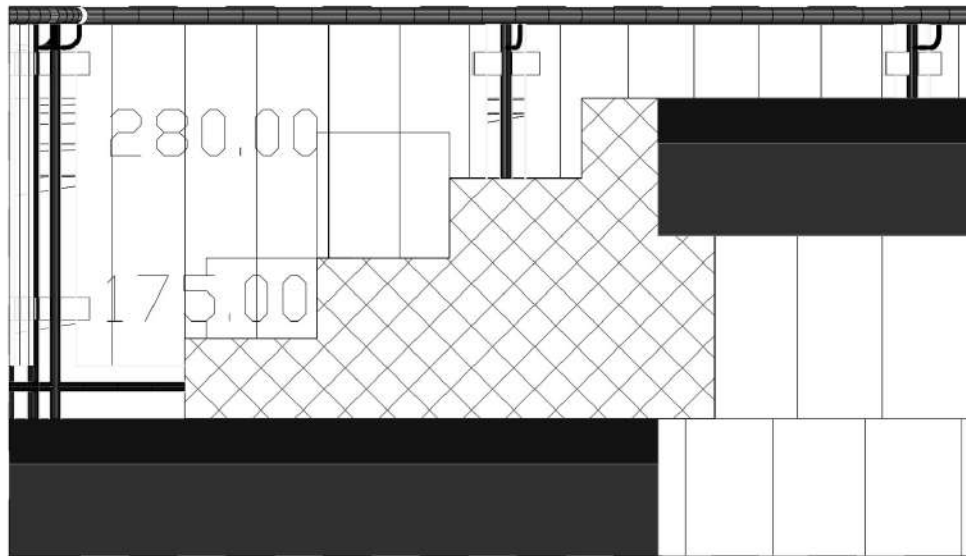

DETAIL TANGGA PUBLIK
SKALA 1:20

LEGEND:



PROGRAM : ARCHITECTURE

FACULTY :
PERENCANAAN DAN DESAIN BERKELANJUTAN

SUBJECT : FINAL PROJECT

CODE : ARC20

CLASS : LAB ARC

LECTURER'S NAME :

ADLI NADIA S.Ars., M.Ars.

AUDREY JULIANA B.A., M.Arch.

STUDENT NAME : VIANDRO DAVID

STUDENT ID : 21190002

SUBMISSION : 20 DESEMBER 2023

DRAWN BY: CHECKED BY: APPROVED BY:

PROJECT TITLE :

PERANCANGAN PUSAT PERBELANJAAN DI JALAN
BENYAMIN SUEB, KEMAYORAN DENGAN
PENDEKATAN LINGKUNGAN RESPONSIF

DRAWING TITLE :

DETAIL TANGGA PUBLIK

SCALE	DRAWING NUMBER	PAGE
1:20	A.5.5	29

PLYWOOD SECOND SKIN
TEBAL 20 CM

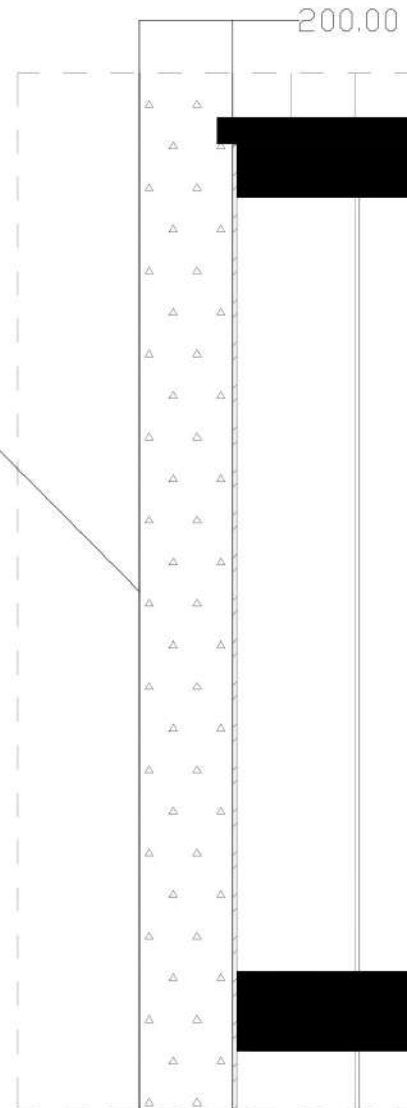

DETAIL FASADE
SKALA 1:10

LEGEND:



PROGRAM : ARCHITECTURE

FACULTY :
PERENCANAAN DAN DESAIN BERKELANJUTAN

SUBJECT : FINAL PROJECT

CODE : ARC20

CLASS : LAB ARC

LECTURER'S NAME :
ADLI NADIA S.Ars., M.Ars.
AUDREY JULIANA B.A., M.Arch.

STUDENT NAME : VIANDRO DAVID

STUDENT ID : 21190002

SUBMISSION : 20 DESEMBER 2023

DRAWN BY: CHECKED BY: APPROVED BY:

PROJECT TITLE :
PERANCANGAN PUSAT PERBELANJAAN DI JALAN
BENYAMIN SUEB, KEMAYORAN DENGAN
PENDEKATAN LINGKUNGAN RESPONSIF

DRAWING TITLE :
DETAIL FASADE

SCALE	DRAWING NUMBER	PAGE
1:10	A.5.6	30



DIAGRAM SIRKULASI MANUSIA
SKALA 1:200

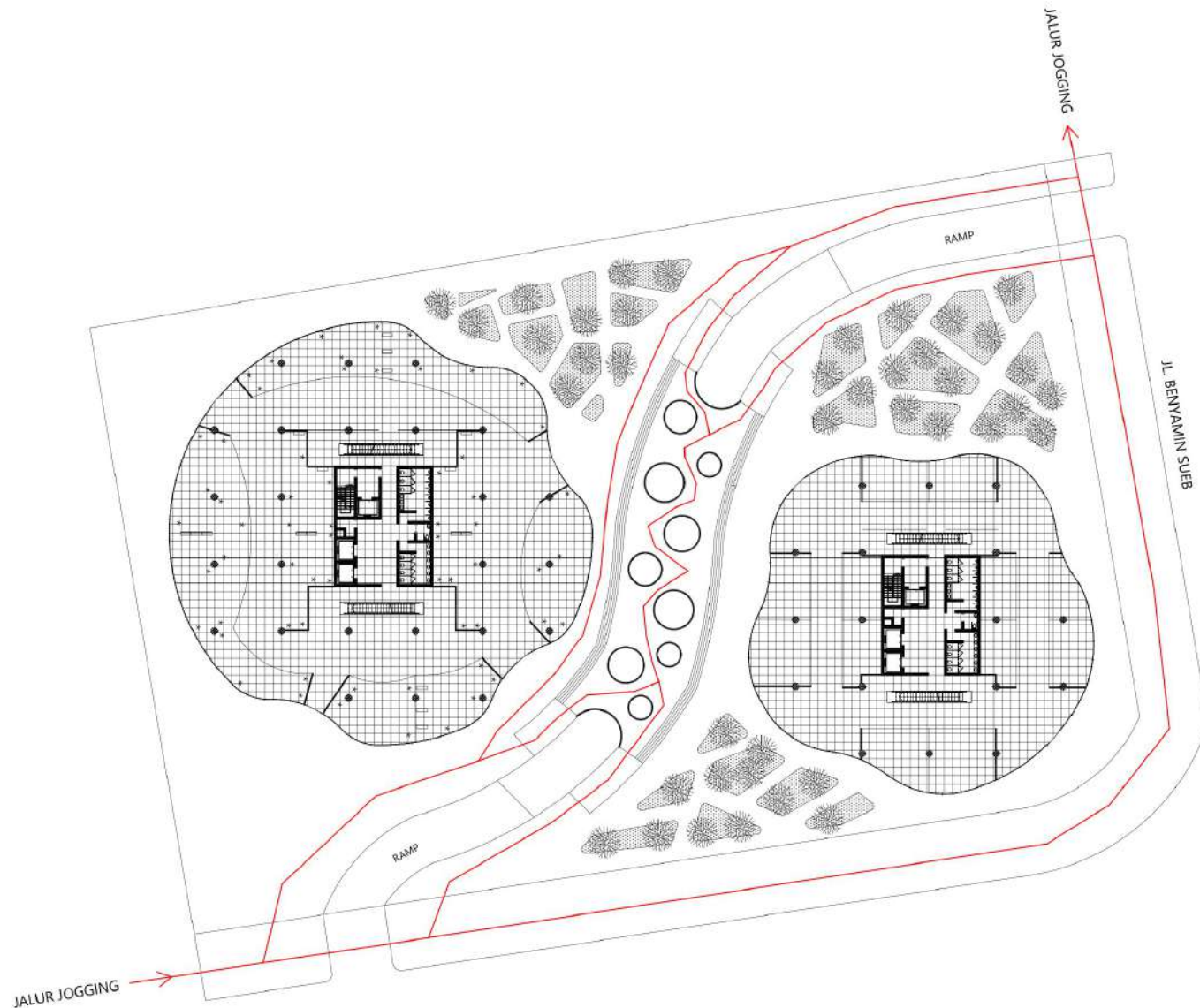

LEGEND:



PROGRAM : ARCHITECTURE

FACULTY :
PERENCANAAN DAN DESAIN BERKELANJUTAN

SUBJECT : FINAL PROJECT

CODE : ARC20

CLASS : LAB ARC

LECTURER'S NAME :

ADLI NADIA S.Ars., M.Ars.

AUDREY JULIANA B.A., M.Arch.

STUDENT NAME : VIANDRO DAVID

STUDENT ID : 21190002

SUBMISSION : 20 DESEMBER 2023

DRAWN BY: CHECKED BY: APPROVED BY:

PROJECT TITLE :

PERANCANGAN PUSAT PERBELANJAAN DI JALAN
BENYAMIN SUEB, KEMAYORAN DENGAN
PENDEKATAN LINGKUNGAN RESPONSIF

DRAWING TITLE :

DIAGRAM SIRKULASI MANUSIA

SCALE

1:200

DRAWING
NUMBER

A.6.1

PAGE

31

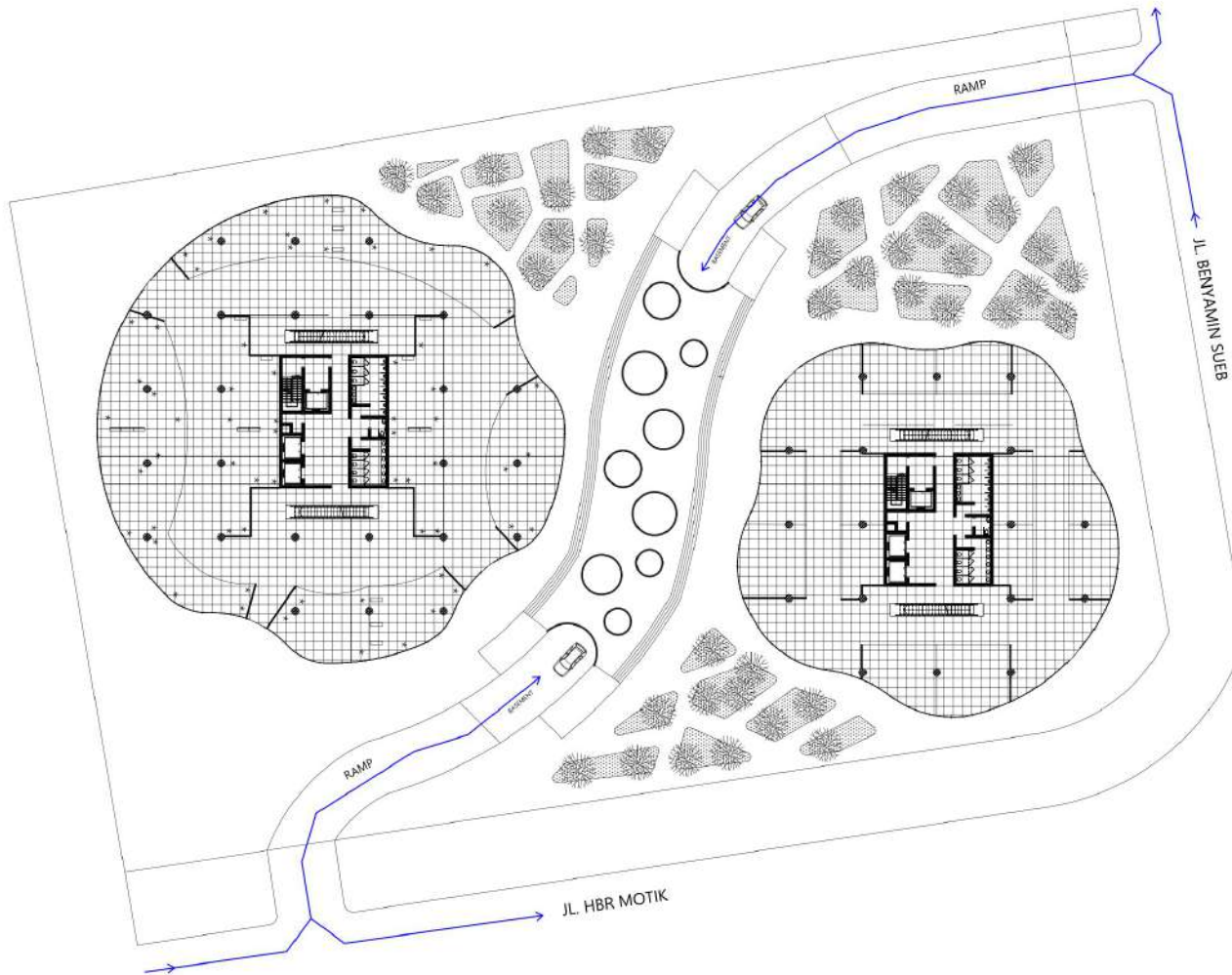

DIAGRAM SIRKULASI KENDARAAN BERMOTOR
SKALA 1:200

LEGEND:



PROGRAM : ARCHITECTURE

FACULTY :
PERENCANAAN DAN DESAIN BERKELANJUTAN

SUBJECT : FINAL PROJECT

CODE : ARC20

CLASS : LAB ARC

LECTURER'S NAME :

ADLI NADIA S.Ars., M.Ars.

AUDREY JULIANA B.A., M.Arch.

STUDENT NAME : VIANDRO DAVID

STUDENT ID : 21190002

SUBMISSION : 20 DESEMBER 2023

DRAWN BY: CHECKED BY: APPROVED BY:

PROJECT TITLE :

PERANCANGAN PUSAT PERBELANJAAN DI JALAN
BENYAMIN SUEB, KEMAYORAN DENGAN
PENDEKATAN LINGKUNGAN RESPONSIF

DRAWING TITLE :

DIAGRAM SIRKULASI KENDARAAN

SCALE	DRAWING NUMBER	PAGE
1:200	A.6.2	32

LEGEND:

Jalur evakuasi berada di area core dan terdapat tangga kebakaran dan lift kebakaran.

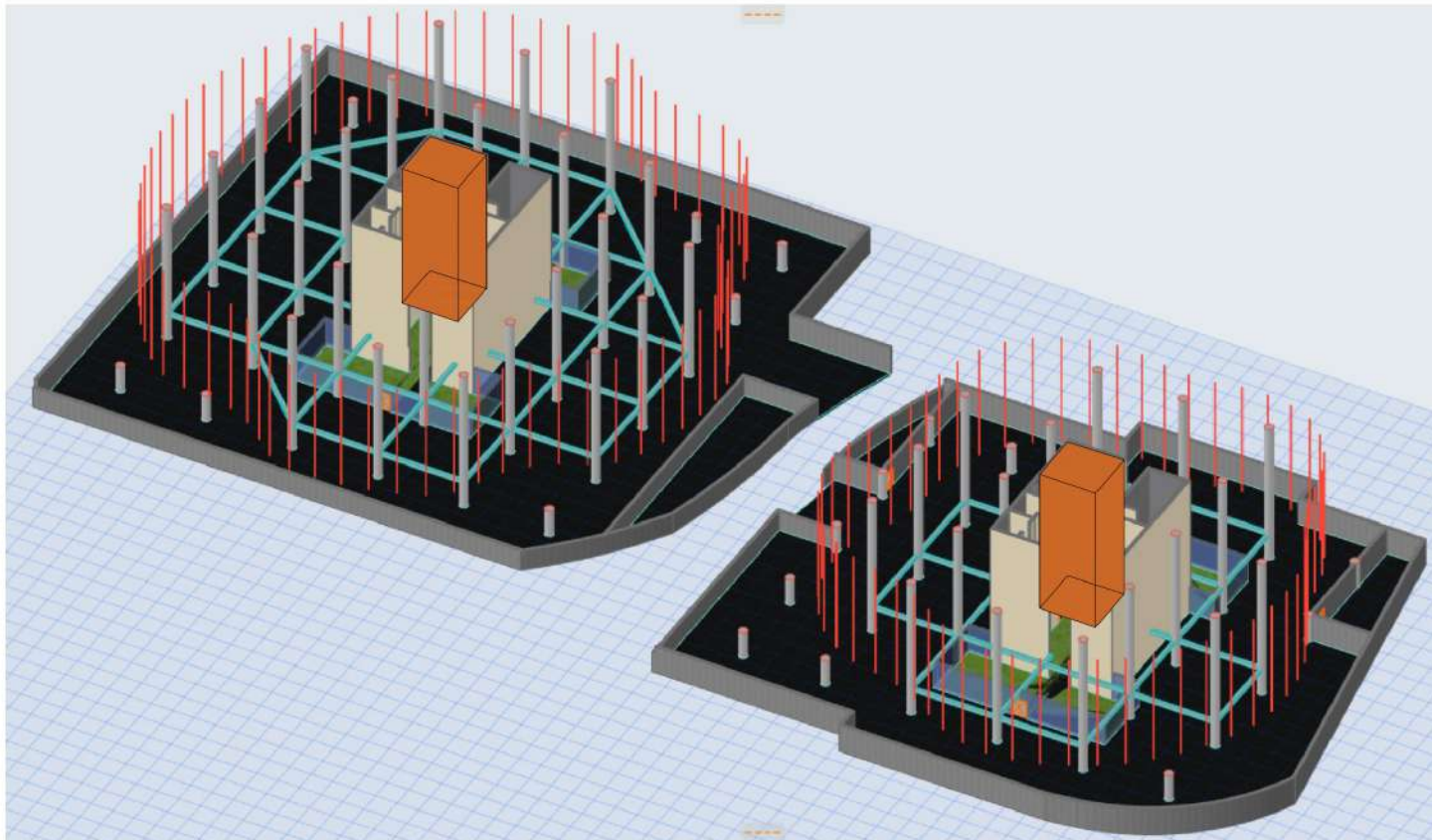

DIAGRAM EVAKUASI (TANGGA KEBAKARAN DAN LIFT KEBARAKAN)
NTS



PROGRAM : ARCHITECTURE

FACULTY :
PERENCANAAN DAN DESAIN BERKELANJUTAN

SUBJECT : FINAL PROJECT

CODE : ARC20

CLASS : LAB ARC

LECTURER'S NAME :
ADLI NADIA S.Ars., M.Ars.
AUDREY JULIANA B.A., M.Arch.

STUDENT NAME : VIANDRO DAVID

STUDENT ID : 21190002

SUBMISSION : 20 DESEMBER 2023

DRAWN BY: CHECKED BY: APPROVED BY:

PROJECT TITLE :
PERANCANGAN PUSAT PERBELANJAAN DI JALAN
BENYAMIN SUEB, KEMAYORAN DENGAN
PENDEKATAN LINGKUNGAN RESPONSIF

DRAWING TITLE :
DIAGRAM EVAKUASI

SCALE	DRAWING NUMBER	PAGE
NTS	A.6.3	33

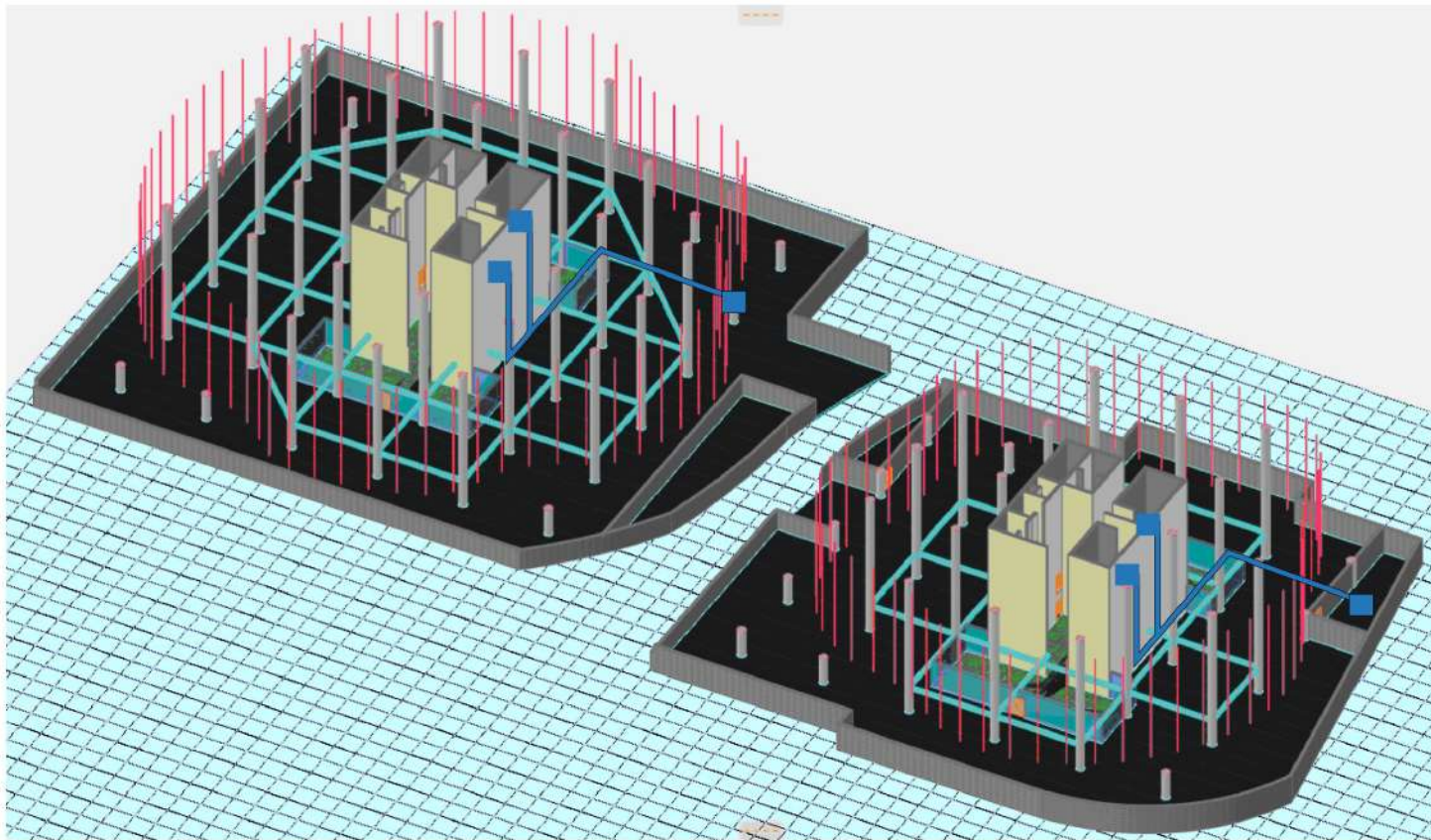

DIAGRAM PLUMBING
NTS

LEGEND:

Air dialirkan kebawah menuju penampungan air kotor dari penampungan air bersih diatas.

Grey Water atau air bekas pakai yang didapatkan dari penggunaan wastafel akan di daur ulang dengan sistem filtrasi air dan dipergunakan kembali sebagai back up water



PROGRAM : ARCHITECTURE

FACULTY :

PERENCANAAN DAN DESAIN BERKELANJUTAN

SUBJECT : FINAL PROJECT

CODE : ARC20

CLASS : LAB ARC

LECTURER'S NAME :

ADLI NADIA S.Ars., M.Ars.

AUDREY JULIANA B.A., M.Arch.

STUDENT NAME : VIANDRO DAVID

STUDENT ID : 21190002

SUBMISSION : 20 DESEMBER 2023

DRAWN BY: CHECKED BY: APPROVED BY:

PROJECT TITLE :

PERANCANGAN PUSAT PERBELANJAAN DI JALAN BENYAMIN SUEB, KEMAYORAN DENGAN PENDEKATAN LINGKUNGAN RESPONSIF

DRAWING TITLE :

DIAGRAM PLUMBING

SCALE	DRAWING NUMBER	PAGE
NTS	A.6.4	34

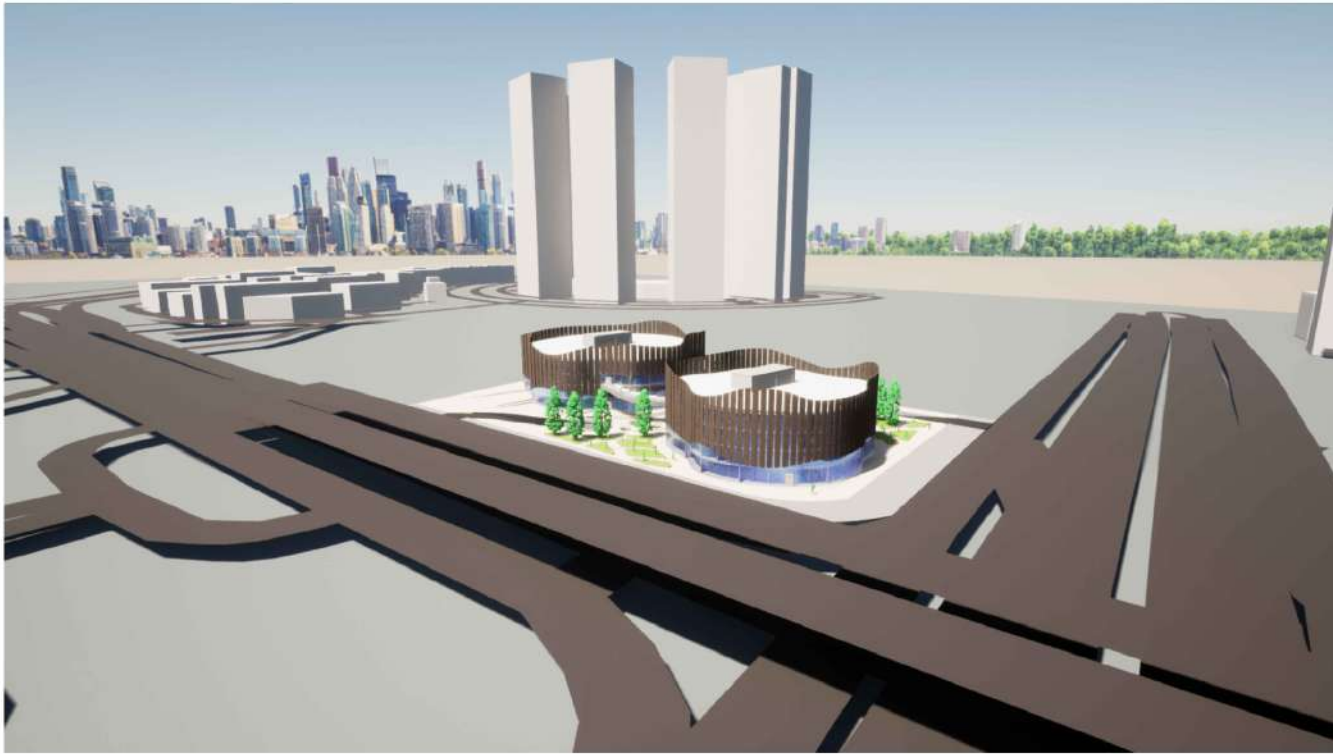

AERIAL VIEW 1
NTS

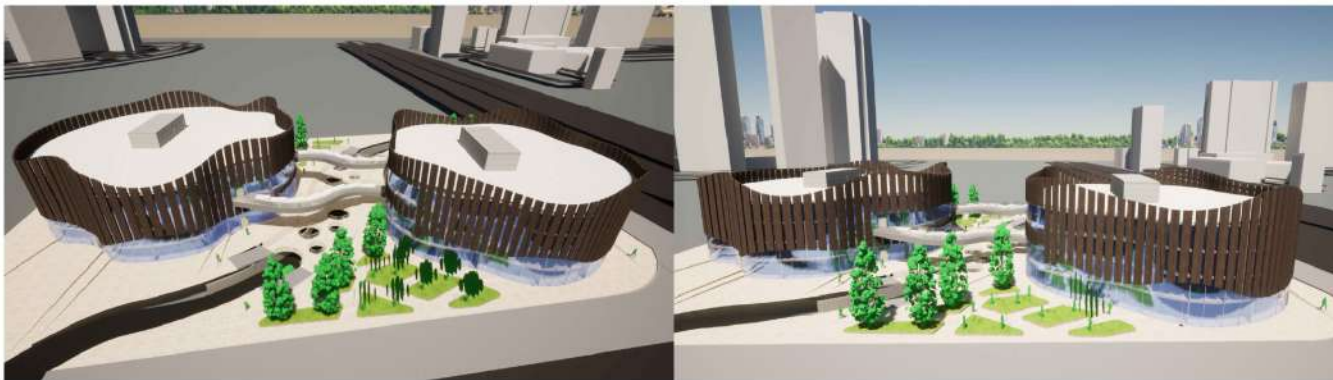

AERIAL VIEW 2
NTS

AERIAL VIEW 3
NTS

LEGEND:



PROGRAM : ARCHITECTURE

FACULTY :
PERENCANAAN DAN DESAIN BERKELANJUTAN

SUBJECT : FINAL PROJECT

CODE : ARC20

CLASS : LAB ARC

LECTURER'S NAME :

ADLI NADIA S.Ars., M.Ars.

AUDREY JULIANA B.A., M.Arch.

STUDENT NAME : VIANDRO DAVID

STUDENT ID : 21190002

SUBMISSION : 20 DESEMBER 2023

DRAWN BY: CHECKED BY: APPROVED BY:

PROJECT TITLE :

PERANCANGAN PUSAT PERBELANJAAN DI JALAN
BENYAMIN SUEB, KEMAYORAN DENGAN
PENDEKATAN LINGKUNGAN RESPONSIF

DRAWING TITLE :

AERIAL VIEW

SCALE	DRAWING NUMBER	PAGE
NTS	A.7.1	35



HUMAN EYE VIEW 1
NTS

HUMAN EYE VIEW 2
NTS

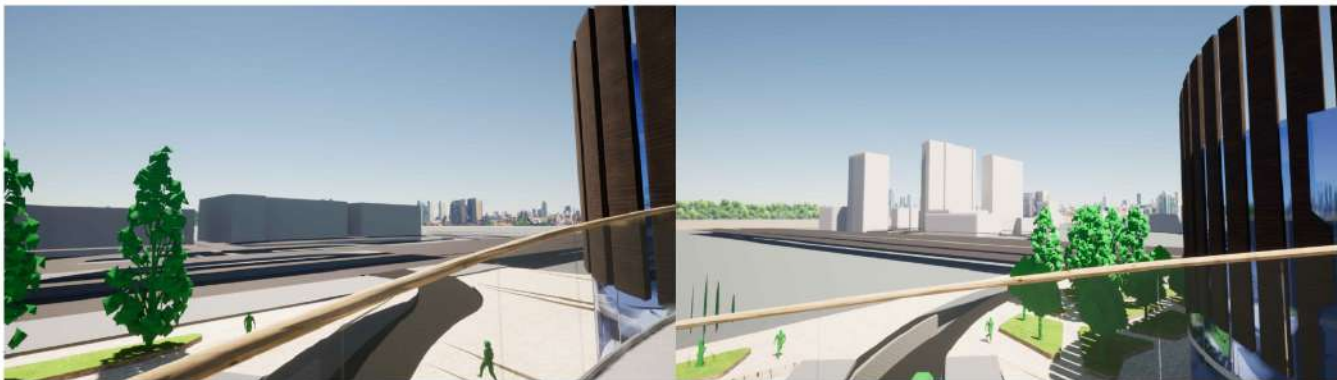

CITY VIEW 1
NTS

CITY VIEW 2
NTS

LEGEND:



PROGRAM : ARCHITECTURE

FACULTY :
PERENCANAAN DAN DESAIN BERKELANJUTAN

SUBJECT : FINAL PROJECT

CODE : ARC20

CLASS : LAB ARC

LECTURER'S NAME :

ADLI NADIA S.Ars., M.Ars.

AUDREY JULIANA B.A., M.Arch.

STUDENT NAME : VIANDRO DAVID

STUDENT ID : 21190002

SUBMISSION : 20 DESEMBER 2023

DRAWN BY:	CHECKED BY:	APPROVED BY:
-----------	-------------	--------------

PROJECT TITLE :

PERANCANGAN PUSAT PERBELANJAAN DI JALAN
BENYAMIN SUEB, KEMAYORAN DENGAN
PENDEKATAN LINGKUNGAN RESPONSIF

DRAWING TITLE :

HUMAN EYE VIEW

SCALE	DRAWING NUMBER	PAGE
NTS	A.7.2	36



TENANT LT. 1
NTS

TENANT LT. 2
NTS



TENANT FOODCOURT
NTS

AREA FOODCOURT
NTS

LEGEND:



PROGRAM : ARCHITECTURE

FACULTY :
PERENCANAAN DAN DESAIN BERKELANJUTAN

SUBJECT : FINAL PROJECT

CODE : ARC20

CLASS : LAB ARC

LECTURER'S NAME :

ADLI NADIA S.Ars., M.Ars.

AUDREY JULIANA B.A., M.Arch.

STUDENT NAME : VIANDRO DAVID

STUDENT ID : 21190002

SUBMISSION : 20 DESEMBER 2023

DRAWN BY: CHECKED BY: APPROVED BY:

PROJECT TITLE :

PERANCANGAN PUSAT PERBELANJAAN DI JALAN
BENYAMIN SUEB, KEMAYORAN DENGAN
PENDEKATAN LINGKUNGAN RESPONSIF

DRAWING TITLE :

INTERIOR

SCALE	DRAWING NUMBER	PAGE
NTS	A.7.3	37



JALAN BASEMENT
NTS

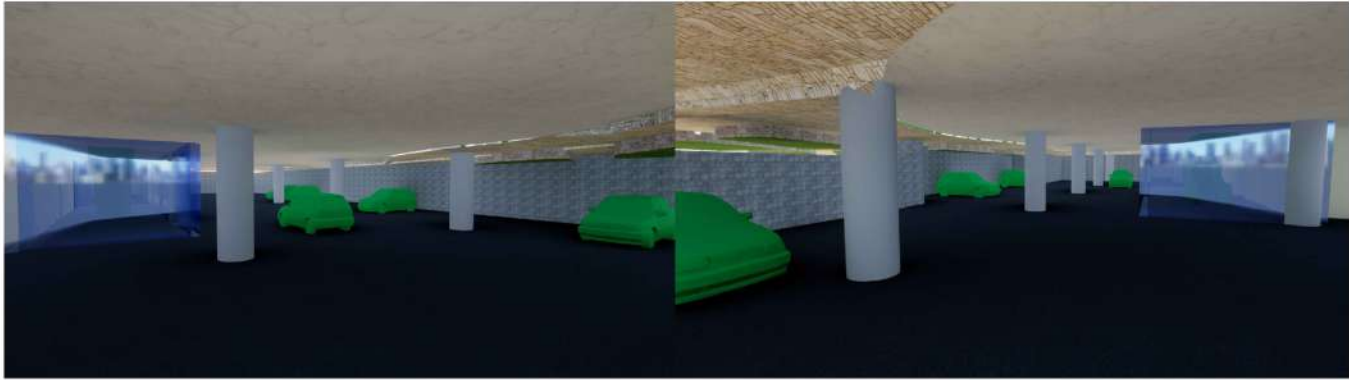

BASEMENT 1
NTS

BASEMENT 2
NTS

LEGEND:



PROGRAM : ARCHITECTURE

FACULTY :
PERENCANAAN DAN DESAIN BERKELANJUTAN

SUBJECT : FINAL PROJECT

CODE : ARC20

CLASS : LAB ARC

LECTURER'S NAME :
ADLI NADIA S.Ars., M.Ars.
AUDREY JULIANA B.A., M.Arch.

STUDENT NAME : VIANDRO DAVID

STUDENT ID : 21190002

SUBMISSION : 20 DESEMBER 2023

DRAWN BY:	CHECKED BY:	APPROVED BY:

PROJECT TITLE :
PERANCANGAN PUSAT PERBELANJAAN DI JALAN
BENYAMIN SUEB, KEMAYORAN DENGAN
PENDEKATAN LINGKUNGAN RESPONSIF

DRAWING TITLE :
INTERIOR (BASEMENT)

SCALE	DRAWING NUMBER	PAGE
NTS	A.7.4	38