

LAMPIRAN

Form Pendaftaran Sidang

 PODOMORO UNIVERSITY	Form Permohonan Proyek Akhir dan/atau Skripsi	NO FORMULIR PROGRAM STUDI TANGGAL TERBIT	FM-UIAP/PRD-12. 01 : ARSITEKTUR : 1 SEPTEMBER 2015
--	--	--	--

Form Permohonan Proyek Akhir dan/atau Skripsi

Jakarta, 20-11-23

Kepada Yth:
Bagian Akademik
Di tempat

Saya yang bertanda tangan dibawah ini mengajukan permohonan untuk mengikuti Matakuliah Proyek Akhir:

Nama	:	long hong
NIM	:	21190016
Program Studi, Institusi PT	:	Arsitektur, Universitas Agung Podomoro
Jenjang Studi	:	S1
Alamat	:	Jalan Krendang Selatan no 3 rt/rw 03/06
Telepon/Handphone	:	085155303451
Email	:	longhong20001@gmail.com
Jumlah sks yang telah diselesaikan s/d semester sekarang	:	145
Jumlah sks yang belum diselesaikan s/d semester sekarang	:	8
Jumlah sks yang dapat diambil pada semester sekarang	:	16
Indeks Prestasi Kumulatif (IPK) s/d semester sekarang	:	2.81
Rencana Judul Proyek Akhir: Perancangan Rumah Susun di Jakarta Barat dengan Pendekatan Thermal Comfort		
Nama Calon Dosen Pembimbing 1	:	Sani Heryanto S.T., M.Sc.
Nama Calon Dosen Pembimbing 2	:	Adli Nadia S.T., M.T.
Lampiran	:	1. KHS semester terakhir (fotocopy) 2. Transkrip nilai seluruh matakuliah (fotocopy) 3. Draft Proposal 4. Lain2, sebutkan: ---



 PODOMORO UNIVERSITY	Form Permohonan Proyek Akhir dan/atau Skripsi	NO.FORMULIR PROGRAM STUDI TANGGAL TERBIT	: FM-UAP/PRO-12 01 : ARSITEKTUR : 1 SEPTEMBER 2015
--	--	--	--

Demikian permohonan Proyek Akhir ini saya sampaikan, atas perhatiannya saya ucapkan terimakasih.

Diajukan oleh:



(Iong hong)
Mahasiswa Pemohon

Mengetahui:



(Adli Nadia S.T., M.T.)
Pembimbing Akademik

Catatan: dibuat 2 rangkap.





PODOMORO
UNIVERSITY

Form Kelayakan Mengikuti Sidang Akhir

No Surat : Lembaran - FM-UJAP/ARS-12-11

Tanggal: 22-11-23
Nama: SONO HONG
Nim: 27790026
P. Studi: PESI TEK TUR
Semester: 5
Judul: Analisis Biaya Investasi Sistem di Jakarta Barat dengan Pendekatan Thermal case-study

Dosen Pembimbing 1 : Dosen 1 : SAMI HERAYANTO S.T., M.Sc.
Bidang keahlian :

Dosen 2 : BOLI NADJA S.T., M.T.
Bidang keahlian :

Dinyatakan :
1. Layak untuk meneruskan ke tahapan sidang akhir tanpa Catatan
2. Layak untuk meneruskan ke tahapan sidang akhir dengan Catatan
3. Tidak layak untuk meneruskan ke tahapan sidang akhir, sehingga akan dilanjutkan ke periode tugas akhir selanjutnya

Catatan :

Dosen 1 : 
Dosen 2 : 
Koordinator TA : 
SAMI HERAYANTO S.T., M.Sc. BOLI NADJA S.T., M.T. RANI FIRDAUS S.T., M.T.



PODOMORO
UNIVERSITY

Form Pernyataan Tidak Melakukan Plagiarism

No Surat : Lampiran - FM-UAP/ARS-12-11

Tanggal : 22-11-23

Nama : JONG HONG

Nim : 22230076

P. Studi : ARSITEKTUR

Semester : 5

Judul : merancang rumah-susun di JAKARTA BARAT dengan Pendekatan Teknikal (ar-ars)

Dosen : Dosen 1 : SAJEI HERYANTO S.T., M.Sc.

Pembimbing Bidang keahlian :

Dosen 2 : HOLIWADIA S.T., M.T.

Bidang keahlian :

Pernyataan : Dengan ini menyatakan bahwa judul Tugas Akhir di atas benar bebas dari dari plagiat, dan apabila pernyataan ini terbukti tidak benar maka saya bersedia menerima sanksi sesuai ketentuan yang berlaku.

Demikian surat pernyataan ini saya buat untuk dipergunakan sebagaimana mestinya.

Mahasiswa

Koordinator TA

JONG HONG

DINI FIRRIAST, M.T.



PODOMORO
UNIVERSITY

Form Pendaftaran Sidang Akhir Proyek Akhir / Skripsi

No Surat : FM-UAP/ARS-12-11

Tanggal : 22-11-23

Nama : IONG HONG

Nim : 21190036

P. Studi : ARSITEKTUR

Semester : 9

Judul : Merancang Rumah Susun di JAKARTA BARAT dengan Pendekatan Thematik dan Form

Dosen Pembimbing Dosen 1 : SANS HERYANTO S.T., M.Sc.

Bidang keahlian :

Dosen 2 : ADLI NADIA S.T., M.Sc.

Bidang keahlian :

- Lampiran Dokumen :
1. 3 buah tugas akhir terjilid rapih menggunakan ring dan cover mika
 2. Surat keterangan dari bagian akademik bahwa seluruh persyaratan Sidang telah terpenuhi
 3. Surat persetujuan dari dosen pembimbing tugas akhir dan ketua program studi
 4. Transkrip nilai terakhir yang menunjukkan IPK
 5. Surat pernyataan tidak melakukan plagiarisme
 6. Hasil turnitin (screen capture dari Turnitin)

Mahasiswa

IONG HONG

Dosen PA

ADLI NADIA S.T., M.T.

Kaprodi

ADLI NADIA S.T., M.T.

Lampiran Rumus Simulasi Grasshopper

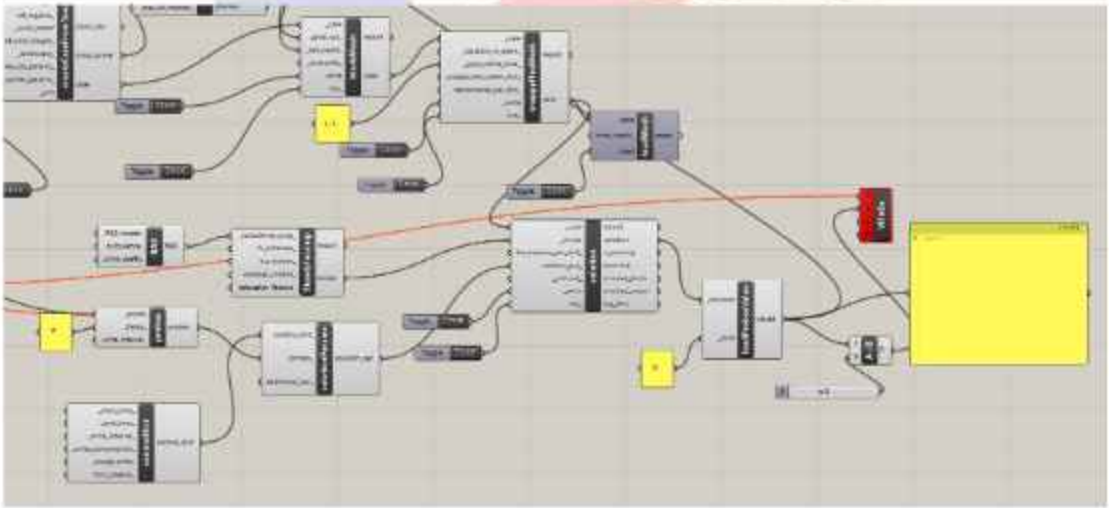
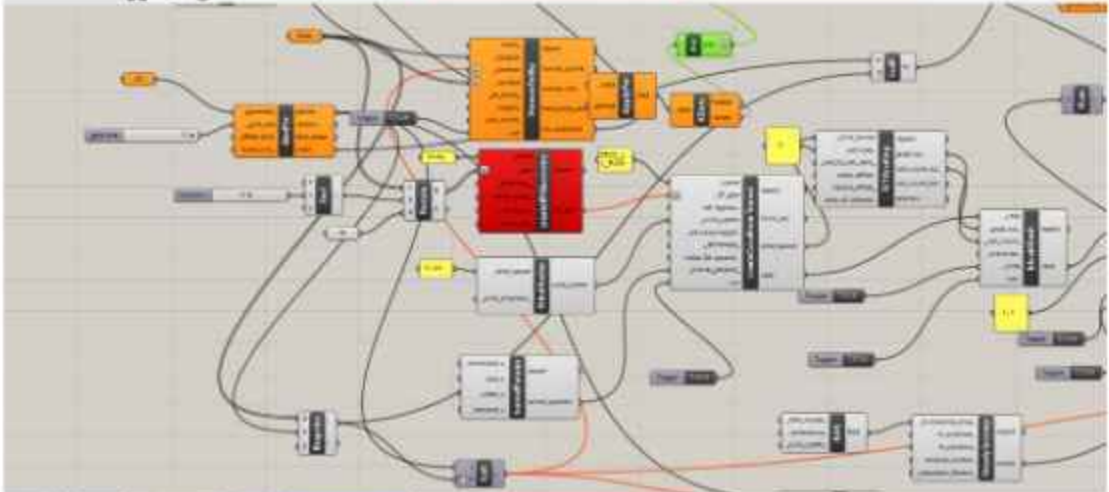
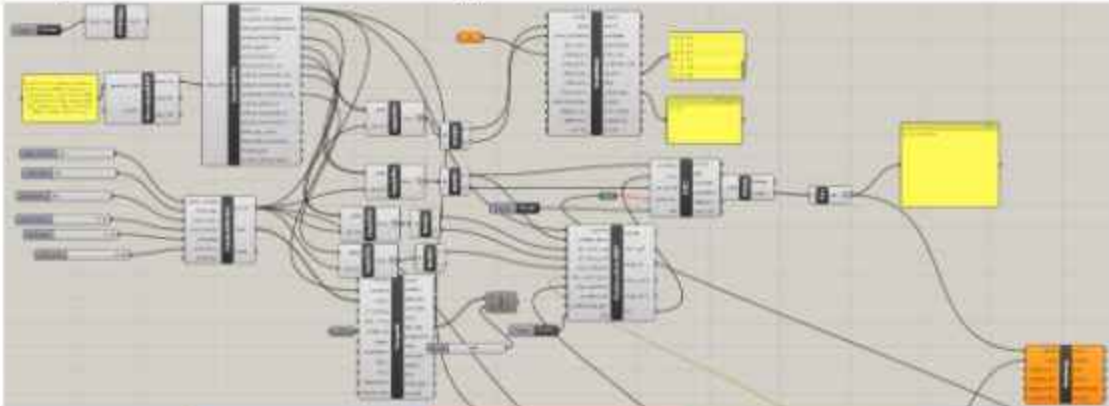



PODOMORO
UNIVERSITY

Form Pembimbingan



No Surat : FM-UAP/ARS-12-05

Nama :
Nim :
Judul :



Status : Proposal Penelitian/ Laporan Penelitian/ Skema Desain/ Pengembangan Desain/ Gambar Kerja (pilih salah satu)

Tgl	Catatan	Peral Pembimbing
15/2	<p>Bahan paku :</p> <p>① <u>glatol wangi</u></p> <p>② { - Terdiri dari R. K. K. K. K. - K. K. K. K. K. - K. K. K. K. K.</p>	<p>R. K. K. K.</p>

kritis logis
 ...
 ... (aa ke)
 ...
 ... (mend. itu)
 ...
 ...
 ...
 ...
 ...
 ...

PODOMORO UNIVERSITY

Form Pembimbingan

No Surat: FM-GMP/MS-12-22

Nama: **Indira** Baris 2002 15/10/2017

Jenis: **Indira**

Materi: **Prosedur Penelitian Laporan Penelitian (Bahan Dasar) Pengorganisasian Data (17 Gambar 1/10) (13/04/2022)**

No	Salah	Hal yang benar
17/10/2022	<ul style="list-style-type: none"> Kategori: Klasifikasi Materi: <ul style="list-style-type: none"> - Air/air/kelembaban - Suhu/panas - Ciri 	<ul style="list-style-type: none"> Indira Melihat Selain Fungsi Keperluan Pelatihan
	<ul style="list-style-type: none"> Menggunakan 	<ul style="list-style-type: none"> transmiting
	<ul style="list-style-type: none"> fungsionalitas fungsi 	<ul style="list-style-type: none"> kebudayaan Indira (circled) Vegetasi kegiatan sehari-hari Keperluan air

Mengajar (Bahan Dasar) (13/04/2022)





PODOMORO
UNIVERSITY

Form Pembimbingan

No Surat : FM-UAP/ARS-12-05

Nama : Long Hong
Nim :
Judul :

Status : Proposal Penelitian/ Laporan Penelitian/ Skema Desain/ Pengembangan Desain/ Gambar Kerja (pilih salah satu)

Tgl	Catatan	Paraf Pembimbing
12/11/2022 12/11/2022	1. Cek kembali form Permis 02. 2. Un/Check formuntran yg sudah dibekukan.	
23	3. Perhatikan layout antara DPA → Analisa → Survei →	Selengkapnya dan
	4. print laporan Permis 02.	
28/11	5. spt review 2. SK no 3. skemawac di tegukan / gambar / konsentrasinya L- layout periborin.	



PODOMORO
UNIVERSITY

Form Pembimbingan

No Surat : FM-UAP/ARS-12-05

Nama : Long Hong
Nim : 2119 00216
Judul :

Status : Proposal Penelitian/ Laporan Penelitian/ Skema Desain/ Pengembangan Desain/ Gambar Kerja (pilih salah satu)

Tgl	Catatan	Paraf Pembimbing	
18/10/21	<p>Analisa istilah <u>Judul</u></p> <p>→ Paritalison ... <u>Letak Ville</u></p> <p>→ Rekonstruksi ... <u>keperluan</u></p> <p>→ Redesain ...</p> <p>→ Konsumsi ... <u>Syarat</u></p>	<p>apa istilah yang mjd Judul!</p>	
20/10/21	<p>fokus: bahasan → 1... 2... 3...</p>		<p>diteliti.</p> <ul style="list-style-type: none">- Konstruksi- Struktur- Kajian Pemas6lt → 16lt.20lt
23/10/21	<p>Wawancara → <u>Truktur</u></p> <p>Peneliti: <u>fundel</u></p> <p>→ <u>Analisa</u></p> <p>→ <u>Strategi</u></p> <p>→ <u>Kritik/Prasagar</u></p>		<p><u>Analisa</u></p> <p><u>Strategi</u></p> <p><u>Analisa</u></p>



PODOMORO
UNIVERSITY

Form Pembimbingan

No Surat : FM-UAP/ARS-12-05

Nama : JONG HONG
Nim : 37790036
Judul :

Status : Proposal Penelitian/ Laporan Penelitian/ Skema Desain/ Pengembangan Desain/ Gambar Kerja (pilih salah satu)

Tgl	Catatan	Paraf Pembimbing
18-23	Menyebutkan tentang SITE ANALISIS dengan foto NINDO dan seluarang disambungkan lanjut ke tuba dan massa - jumlah Gubakan massa dia 10 yang akan di simulasi dgn Heat dan Wind Lalu diambil 3 yang paling Baik Lalu ditri dengan program Ruing	



PODOMORO
UNIVERSITY

Form Pembimbingan

No Surat : FM-UAP/AR/12-08

Nama : IMBUTING
Nim : 22250036
Judul :

Status : Proses Penelitian Laporan Penelitian, Skema Desain, Pengembangan Desain Gambar Kertas (ditulis oleh)

No	Uraian	Aksi Pembimbing
X	Melanjutkan untuk REVISI 2 Tugas SITE ANALISIS ANTIKORUSI Sistem Konsep bangunan	
1/2	ASIS teori Berona poli NINDO Membalas Protag untuk melambun #1 dan 2 NOTE dari poli NINDO - Cari Problem yang berkaitan dengan pendidikan THEMAI COMFORT pada bangunan - Buat LRS teori Perencanaan yang sesuai dengan Elemen Building - Coba buat dan gaskan MASSA dengan modul kelipatan 3, 6, 9 pada Ruang Rusun	



PODOMORO
UNIVERSITY

Form Pembimbingan

No Surat : FM-UIP-ARS-12-28

Nama :

Nim :

Judul :

Status : Proposal Penelitian/ Laporan Penelitian/ Skema Desain/ Pengembangan Desain/ Gambar Kerja (pilih salah satu)

Tgl	Catatan	Pref Pembimbing
22/8/23	Menyempurnakan layout KRI TERZA ADISARIS yang digunakan untuk mencari STRA TGL DESAIN	
23/8/23	Melanjutkan literatur DESAIN yang akan digunakan pada situ analisis dan Strategi pemasaran dengan Target Sales 28-8-23	



PODOMORO
UNIVERSITY

Form Pembimbingan

No Surat : FM-UAP/ARS-12-05

Nama : IONAHIONA
Nim : 22230076
Judul : Rancangan Rumah Susun di Juhwa Barat dengan Perencanaan Home Comfort
Status : Proposal Penelitian/ Laporan Penelitian/ Skema Desain/ Pengembangan Desain/ Gambar Kerja (pilih salah satu)

Tgl	Catatan	Paraf Pembimbing
18/3-23	Ubahlah bentuk Core pada bangunan dan beberapa ruang-ruang penting seperti tempat servis, ruang komunal dan parkir. Menambahkan garasi pada lantai 2 merupakan cara untuk memisahkan antara ruang publik dan ruang private.	
9/10-23	Ubahlah fasad apa yang diinginkan dan desain unit rumah susun dan tangga. Setelah membuat desain fasad dengan Garis Road menyelesaikan kamar dan living room dan peralatan lift dan tangga. Setelah itu di sesuaikan dengan letakan Core.	



PODOMORO
UNIVERSITY

Form Pembimbingan

No Surat : FM-UAP/ARS-12-05

Nama : IONAH HONG
Nim : 12230076
Judul : Rancangan Rupa Susun di Jakarta Barat dengan Penekanan Horizontal
Status : Proposal Penelitian/ Laporan Penelitian/ Skema Desain/ Pengembangan Desain/ Gambar Kerja (pilih salah satu)

Tgl	Catatan	Paraf Pembimbing
18/9-23	lengkapi lantai CORE pada bangunan dan beberapa ruang-ruang penting seperti tempat servis, ruang komunal dan parkir. Letakkan partisi pada lantai 2 merupakan cara untuk memisahkan antara ruang publik dan ruang private.	
3/10-23	lengkapi Fasad apa yang diinginkan dan desain untuk rumah susun dan tangga lift. Buat desain fasad dengan konsep modern dan desain 2 kamar dan living room dan lengkapi lift dan tangga lift. Sesuaikan dengan ketentuan CORE.	



PODOMORO
UNIVERSITY

Form Pembimbingan

No Surat : FM-UAP/ARS-12-05

Nama : IONA HONG
Nim : 21250026
Judul : ~~Penerangan Rumah Susun di Jakarta Barat dengan Pendekatan Thermal Comfort~~
Status : Preposal Penelitian/ Laporan Penelitian/ Skema Desain/ Pengembangan Desain/ Gambar Kerja (pilih salah satu)

Tgl	Catatan	Paraf Pembimbing
30/10-23	Memeriksa yang perlu ditambahkan untuk RS merekayasa, dan menambahkan sampai selesai untuk peribawaan RS	
6/11-23	Memeriksa tentang pelaksanaan SHAT dan detail-detail pada area seperti pengunaan kendala dan membahas desain kapak dengan partisi menambahkan zona berhambur konsep dan zona berambur area serta selubung ramp. Dan berhambur detail ruangan penting	



PODOMORO
UNIVERSITY

Form Pembimbingan

No Surat : FM-UAP/ARS-12-05

Nama : IDA W Horin
Nim : 22190036
Judul : Perancangan Rumah Susun di Jilid 2 Borek dengan pendekatan Thermal comfort
Status : Proposal Penelitian/ Laporan Penelitian/ Skema Desain/ Pengembangan Desain/ Gambar Kerja (pilih salah satu)

Tgl	Catatan	Paraf Pembimbing
13/11-23	<p>membahas Apa yang di perlukan untuk siding membahas tentang fasad, Crown bangunan, Dan tanaman . menggunakan Fasad lining Siding Hg a. menambahkan Crown dengan kiti-kiti kayu. Dan membahas teknis pada Atap, seperti Water tank, Gondola.</p>	
20/11-23	<p>membahas tentang Refuze apakah mbalan podium yang digunakan sebagai pengaman Berbentuk balok sebagai area konkrit menambahkan beberapa detail pada fasad membahas tentang Rumah Lift dan teknisnya. menyebutkan seruan dengan menggunakan pohonan agar lebih dingin</p>	



PODOMORO
UNIVERSITY

Form Pembimbingan

No Surat : FM-UAP/ARS-12-05

Nama : IONAFLOWA
Nim : 22130016
Judul : *Strategi Ruang Susun di Juluwa Barat dengan Pendekatan Humanis dan Komfornya*
Status : *Proposal Penelitian/ Laporan Penelitian/ Skema Desain/ Pengembangan Desain/ Gambar Kerja (pilih salah satu)*

Tgl	Catatan	Pada Pembimbing
18/5-23	<i>Umbuldas lantai CORE pada bangunan. dan kelengkapan ruang-ruang parkir seperti tempat servis, ruang komunal dan parkir. Menempatkan parkir pada lantai 2 merupakan cara untuk memisahkan antara ruang publik dan ruang private.</i>	
21/10-23	<i>Menyebahkan Fasadapan yang diinginkan dan desain untuk rumah susun dan tangga helikopter membuat desain fasad dengan Green Road merencanakan kamar dan living room dan peralatan lift dan tangga helikopter. disesuaikan dengan ketinggian CORE.</i>	



PODOMORO
UNIVERSITY

Form Pembimbingan

No Surat : FM-UAP/ARS-12-05

Nama : JUNG HANU
Nim : 22250036
Judul : Perencanaan Rumah Susah Di Jakarta Barat dengan Pendekatan THERMAL COMFORT.
Status : Proposal Penelitian/ Laporan Penelitian/ Skema Desain/ Pengembangan Desain/ Gambar Kerja (pilih salah satu)

Tgl	Catatan	Paraf Pembimbing
11/12/21	Membahas REVISI Gambar Kerja & LAPORAN melengkapi gambar berdasarkan konsep dan keputusannya. menambahkan beberapa SITE PLAN'S ISD membuat diagram Alirade pada bab 3 menambahkan kriteria regionalisa.	

PROYEK TUGAS AKHIR

PERANCANGAN RUMAH SUSUN DI JAKARTA BARAT DENGAN PENDEKATAAN
THERMAL COMFORT



Nama: Iong Hong

NIM: 21190016

Dosen Pembimbing:

Sani Heryanto S.T., M.Sc.

Adli Nadia S.T., M.T.

PODOMORO UNIVERSITY

(2023)

GENERAL INFORMATION

JUDUL

PERANCANGAN RUMAH SUSUN DI JAKARTA BARAT DENGAN PENDEKATAN TERMAL COMFOT

TIPOLOGI

TIPOLOGI BANGUNAN INI ADA RUMAH SUSUN SEDERHANA MENGIKUTI PEDOMAN DARI PEMERINTAH

TAPAK DAN REGULASI



Jl. Angke Indah II, RW.11, Angke, Kec. Tambora, Kota Jakarta Barat, Daerah Khusus Ibukota, Jakarta 11330

Informasi	Keterangan (m2)
Luas Area	7753,18
KDB (50%)	3876,59
KLB (3,5)	27136,13
KB	16
KDH (20%)	1550,636
KTB	-
TIPE	Zona Perumahan Vertikal
SUB ZONA	R.8 Sub Zona Rumah Susun Umum
ID SUB BLOK	24
KODE BLOK	2

NARASI TENTANG PROJECT

Temperatur Jakarta yang panas membuat terjadinya urban heat island dimana jakarta terdapat banyak bangunan tinggi dan kurangnya penghijauan yang menyebabkan temperatur di suatu daerah menjadi tinggi. sehingga pendekatan yang akan digunakan adalah thermal comfort pada bangunan rusun. kriteria perancangan dari thermal comfort antara lain penghijauan, sirkulasi udara, dan orientasi massa bangunan. dan disini bangunan akan menggunakan konsep comfy yang memiliki arti nyaman membuat kita berada dibangun merasa nyaman dari suhu dan sensasi homenya

KRITERIA PERANCANGAN

Bangunan tidak menghadap di jalur matahari
 Bangunan Mampu Mengalirkan Udara Dengan baik dan lancar
 Bangunan tidak menyerap panas yang berlebih
 bangunan ini harus diberikan ruang-ruang terbuka untuk menangkap angin
 harus mempertimbangkan bangunan dan pohon disekitarnya
 bangunan memerlukan void atau atrium untuk membuang panas atau mengalirkan udara

BUBBLE DIAGRAM

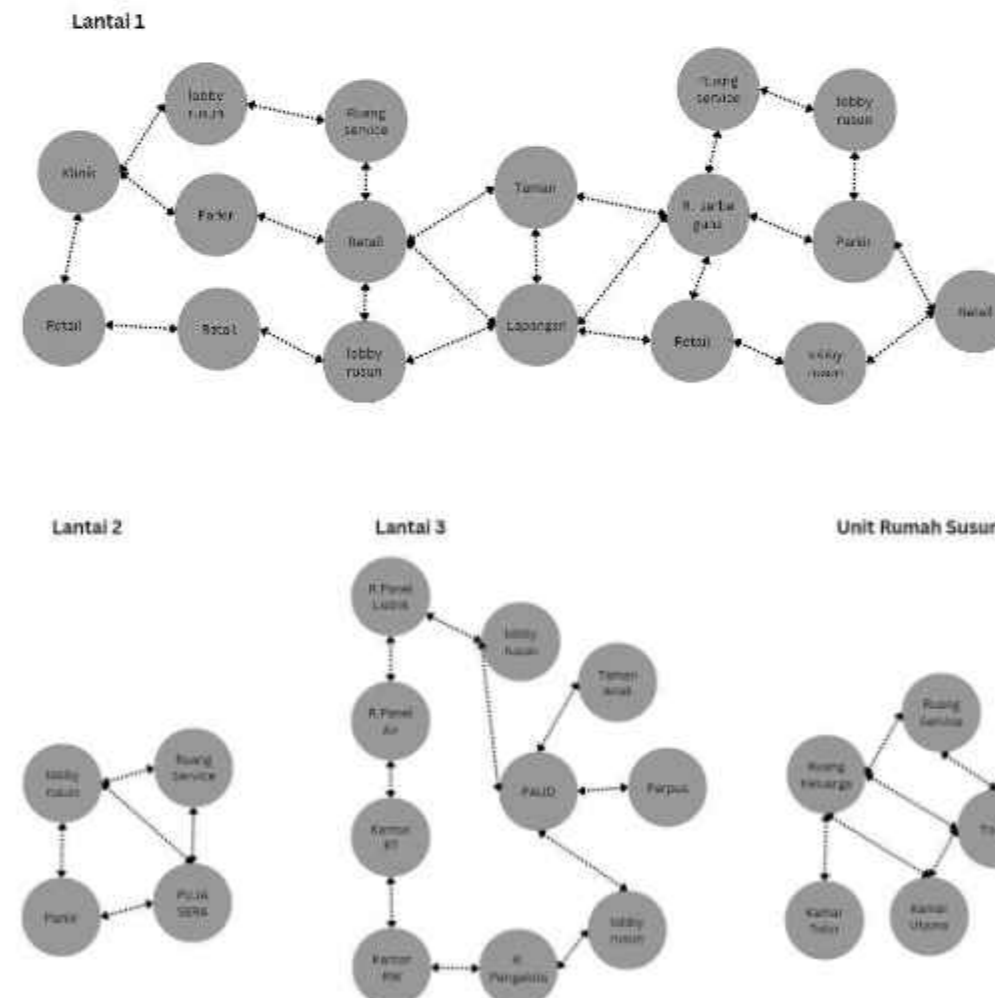

KEYPLAN

LEGEND



PROGRAM	ARSITEKTUR
FACULTY	The School of Sustainable Planning & Design
SUBJECT	FINAL PROJECT
CODE	ARC 4218
CLASS	LAB ARS
LECTURER'S NAME	Sani Heryanto S.T., M.Sc.
	Adli Nadia S.T., M.T.
STUDENT'S NAME	long Hong
STUDENT'S ID	21190016
SUBMISSION	27.11.2023

NO	DATE	REVISION	SIGN		
			R1	R2	R3

DRAWN BY	CHECKED BY	APPROVED BY
long Hong	Dani Ficus S.T., M.T.	Dani Ficus S.T., M.T.

PROJECT TITLE
RUMAH SUSUN TAMBORA

DRAWING TITLE

SCALE	DRAWING NUMBER	PAGE

DAFTAR GAMBAR

HAL.	NO.GBR	DAFTAR GAMBAR	SKALA
00	AR-00	DAFTAR GAMBAR	
		RENCANA ARSITEKTUR	
01	A-1	BLOK PLAN	SKALA 1 : 500
02	A-2	SITE PLAN	SKALA 1 : 300
03	A-3	DENAH PEMBALOKAN	SKALA 1 : 200
04	A-4	DENAH LANTAI 1	SKALA 1 : 250
05	A-5	DENAH LANTAI 2	SKALA 1 : 250
06	A-6	DENAH LANTAI 3	SKALA 1 : 250
07	A-7	DENAH LANTAI 4	SKALA 1 : 250
08	A-8	DENAH TIPIKAL LANTAI 5,7,9	SKALA 1 : 250
09	A-9	DENAH TIPIKAL LANTAI 6,8	SKALA 1 : 250
10	A-10	DENAH LANTAI 10	SKALA 1 : 250
11	A-11	DENAH LANTAI 11	SKALA 1 : 250
12	A-12	DENAH LANTAI 12	SKALA 1 : 250
13	A-13	DENAH LANTAI 13,15	SKALA 1 : 250
14	A-14	DENAH LANTAI 14,16	SKALA 1 : 250
15	A-15	DENAH ATAP	SKALA 1 : 250
		POTONGAN	SKALA 1 : 400
16	B-1	POTONGAN A & C	SKALA 1 : 200
17	B-2	POTONGAN B	SKALA 1 : 200
18	B-3	POTONGAN D	SKALA 1 : 400
		TAMPAK	
19	C-1	TAMPAK SELATAN	SKALA 1 : 200
20	C-2	TAMPAK BARAT	SKALA 1 : 250
21	C-3	TAMPAK TIMUR	SKALA 1 : 250
22	C-4	TAMPAK UTARA	SKALA 1 : 200
23	C-5	TAMPAK ATAS	SKALA 1 : 250
		PERBESARAN	
24	D-1	PERBESARAN TOILET	SKALA 1 : 20
25	D-2	PERBESARAN TANGGA KEBAKARAN	SKALA 1 : 20
26	D-3	PERBESARAN LOBBY	SKALA 1 : 50
27	D-4	PERBESARAN CORE	SKALA 1 : 50
28	D-5	PERBESARAN TANGGA PUBLIK	SKALA 1 : 20
		DETIL ARSITEKTUR	

HAL.	NO.GBR	DAFTAR GAMBAR	SKALA
29	E-1	DETIL RAILING	SKALA 1 : 20
30	E-2	DETIL RAMP	SKALA 1 : 30
31	E-3	DETIL PERTEMUAN EXT & INT	SKALA 1 : 50
32	E-4	DETIL TROTOAR	SKALA 1 : 20
33	E-5	DETIL CEILING	SKALA 1 : 10
34	E-6	DETIL LOBBY LIFT	SKALA 1 : 20
35	E-7	DETIL FASAD	SKALA 1 : 20
36	E-8	DETIL JENDELA RETAIL	SKALA 1 : 10
37	E-9	DETIL PINTU	SKALA 1 : 10
38	E-10	DETIL JENDELA	SKALA 1 : 10
		POLA LANTAI	
39	F-1	POLA LANTAI 1	SKALA 1 : 250
40	F-2	POLA LANTAI 2	SKALA 1 : 200
41	F-3	POLA LANTAI 3	SKALA 1 : 200
42	F-4	POLA LANTAI 4	SKALA 1 : 200
43	F-5	POLA LANTAI 5	SKALA 1 : 200
44	F-6	POLA LANTAI UNIT	SKALA 1 : 50
		DIAGRAM ARSITEKTUR	
45	G-1	DIAGRAM STRUKTUR & CORE	SKALA 1 : NTS
46	G-2	DIAGRAM AIR BERSIH & KOTOR	SKALA 1 : NTS
47	G-3	DIAGRAM ELEKTRIKAL	SKALA 1 : NTS
48	G-4	DIAGRAM EVAKUASI & SPRINKEL	SKALA 1 : NTS
49	G-5	DIAGRAM SIRKULASI KENDARAAN	SKALA 1 : NTS
50	G-6	DIAGRAM SIRKULASI MANUSIA	SKALA 1 : NTS
		MATERIAL & TANAMAN	
51	H-1	MATERIAL BANGUNAN	SKALA 1 : NTS
52	H-2	TANAMAN	SKALA 1 : NTS
		RENDER 3D	
53	I-1	RENDER AERIAL	SKALA 1 : NTS
54	I-2	EXTERIOR	SKALA 1 : NTS
55	I-3	EXTERIOR	SKALA 1 : NTS
56	I-4	INTERIOR	SKALA 1 : NTS

KEYPLAN

LEGEND



PROGRAM	ARSITEKTUR
FACULTY	The School of Sustainable Planning & Design
SUBJECT	FINAL PROJECT
CODE	ARC 4218
CLASS	LAB ARC
LECTURER'S NAME	Sani Heryanto S.T., M.Sc. Adli Nadia S.T., M.T.
STUDENT'S NAME	long Hong
STUDENT'S ID	21190016
SUBMISSION	27.11.2023

NO	DATE	REVISION	SIGN		
			R1	R2	R3

DRAWN BY	CHECKED BY	APPROVED BY
long Hong	Dani Ficus S.T., M.T.	Dani Ficus S.T., M.T.

PROJECT TITLE
**RUMAH SUSUN
TAMBORA**

DRAWING TITLE

SCALE	DRAWING NUMBER	PAGE



ARAH UTARA



NOTASI TAMPAK



ARAH UTARA



KODE LANTAI



KODE MATERIAL

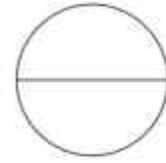

NAMA GAMBAR
Skala 1 : NTS



LANTAI
+ 57.00

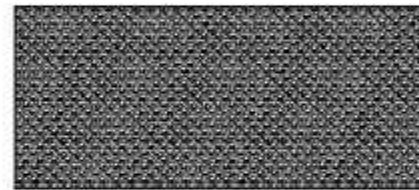

ARSIRAN TANAH

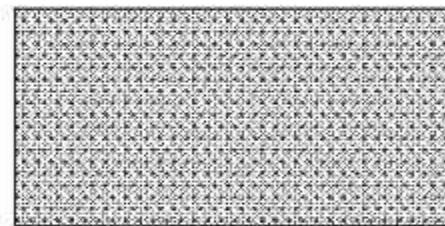

ARSIRAN BETON

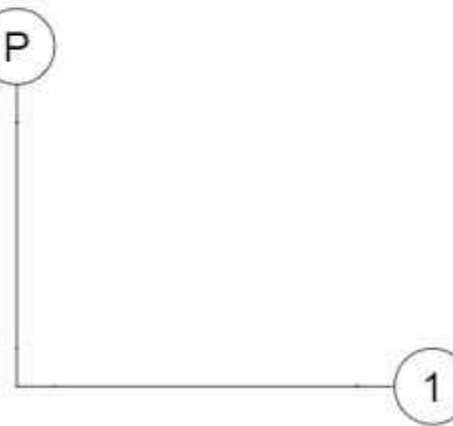

NOTASI GRID

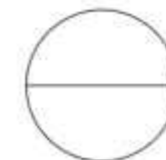

NOTES & SYMBOLS
Skala 1 : NTS

KETERANGAN NAMA
GAMBAR

NOTASI LEVEL

KEYPLAN

LEGEND



PROGRAM	ARSITEKTUR
FACULTY	The School of Sustainable Planning & Design
SUBJECT	FINAL PROJECT
CODE	ARC 4218
CLASS	LAB ARC
LECTURER'S NAME	Sani Heryanto S.T., M.Sc.
STUDENT'S NAME	Angi Nadia S.T., M.T.
STUDENT'S ID	21190016
SUBMISSION	27.11.2023

NO	DATE	REVISION	SIGN		
			R1	R2	R3

DRAWN BY	CHECKED BY	APPROVED BY
Angi Nadia	Dani Ficus S.T., M.T.	Dani Ficus S.T., M.T.

PROJECT TITLE
**RUMAH SUSUN
TAMBORA**

DRAWING TITLE

SCALE	DRAWING NUMBER	PAGE
-------	----------------	------

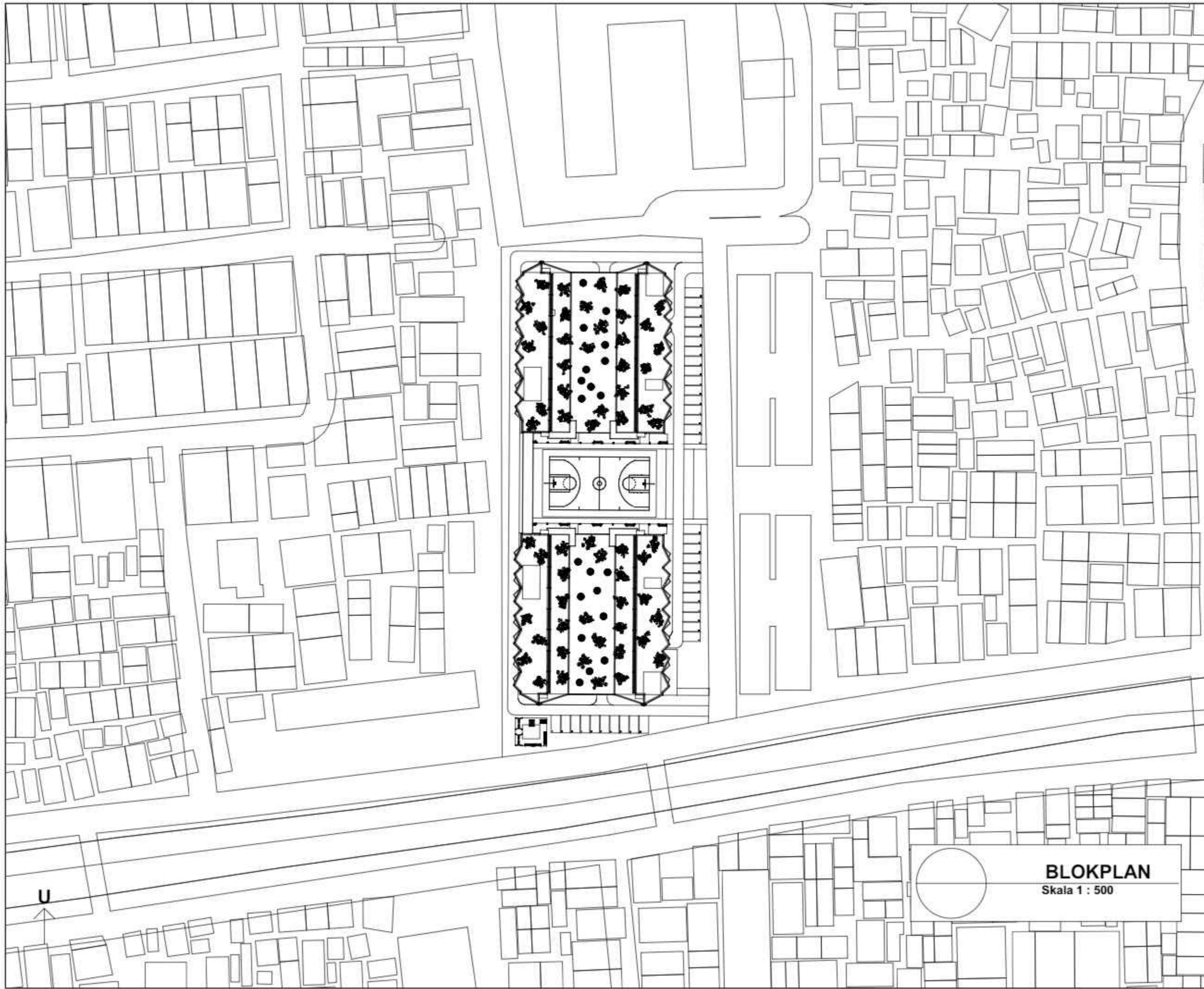

KEYPLAN

LEGEND

PODOMORO UNIVERSITY

PROGRAM	ARSITEKTUR
FACULTY	The School of Sustainable Planning & Design
SUBJECT	FINAL PROJECT
CODE	ARC 4218
CLASS	LAB ARC
LECTURER'S NAME	Sani Heryanto S.T., M.Sc.
	Adli Nadia S.T., M.T.
STUDENT'S NAME	lang Hong
STUDENT'S ID	21190016
SUBMISSION	27.11.2023

NO	DATE	REVISION	SIGN		
			R1	R2	R3

DRAWN BY	CHECKED BY	APPROVED BY
lang Hong	Dani Freza S.T., M.T.	Dani Freza S.T., M.T.
PROJECT TITLE	RUMAH SUSUN TAMBORA	
DRAWING TITLE	BLOKPLAN	
SCALE	DRAWING NUMBER	PAGE
1 : 500	A-1	1/xx

BLOKPLAN
Skala 1 : 500

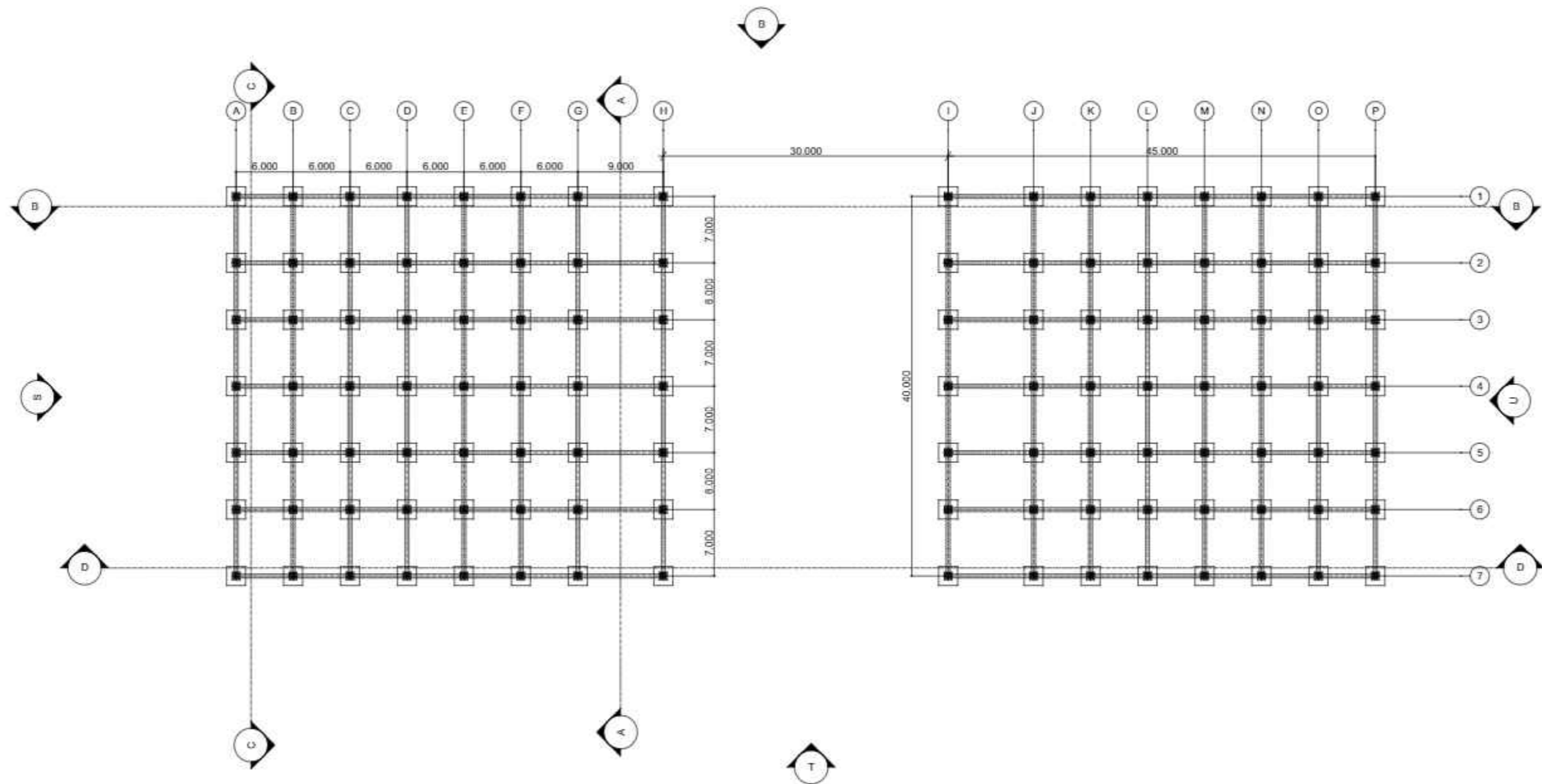

DENAH PEMBALOKAN
 Skala 1 : 200

KEYPLAN

LEGEND

PODOMORO UNIVERSITY

PROGRAM	ARSITEKTUR
FACULTY	The School of Sustainable Planning & Design
SUBJECT	FINAL PROJECT
CODE	ARC 4218
CLASS	LAB ARC
LECTURER'S NAME	Sani Heryanto S.T., M.Sc.
	Adli Nadia S.T., M.T.
STUDENT'S NAME	long Hong
STUDENT'S ID	21190016
SUBMISSION	27.11.2023

NO	DATE	REVISION	SIGN		
			R1	R2	R3

DRAWN BY	CHECKED BY	APPROVED BY
long Hong	Dani Ficus S.T., M.T.	Dani Ficus S.T., M.T.

PROJECT TITLE	
RUMAH SUSUN TAMBORA	
DRAWING TITLE	
DENAH PEMBALOKAN	

SCALE	DRAWING NUMBER	PAGE
1 : 200	A-3	3/xx

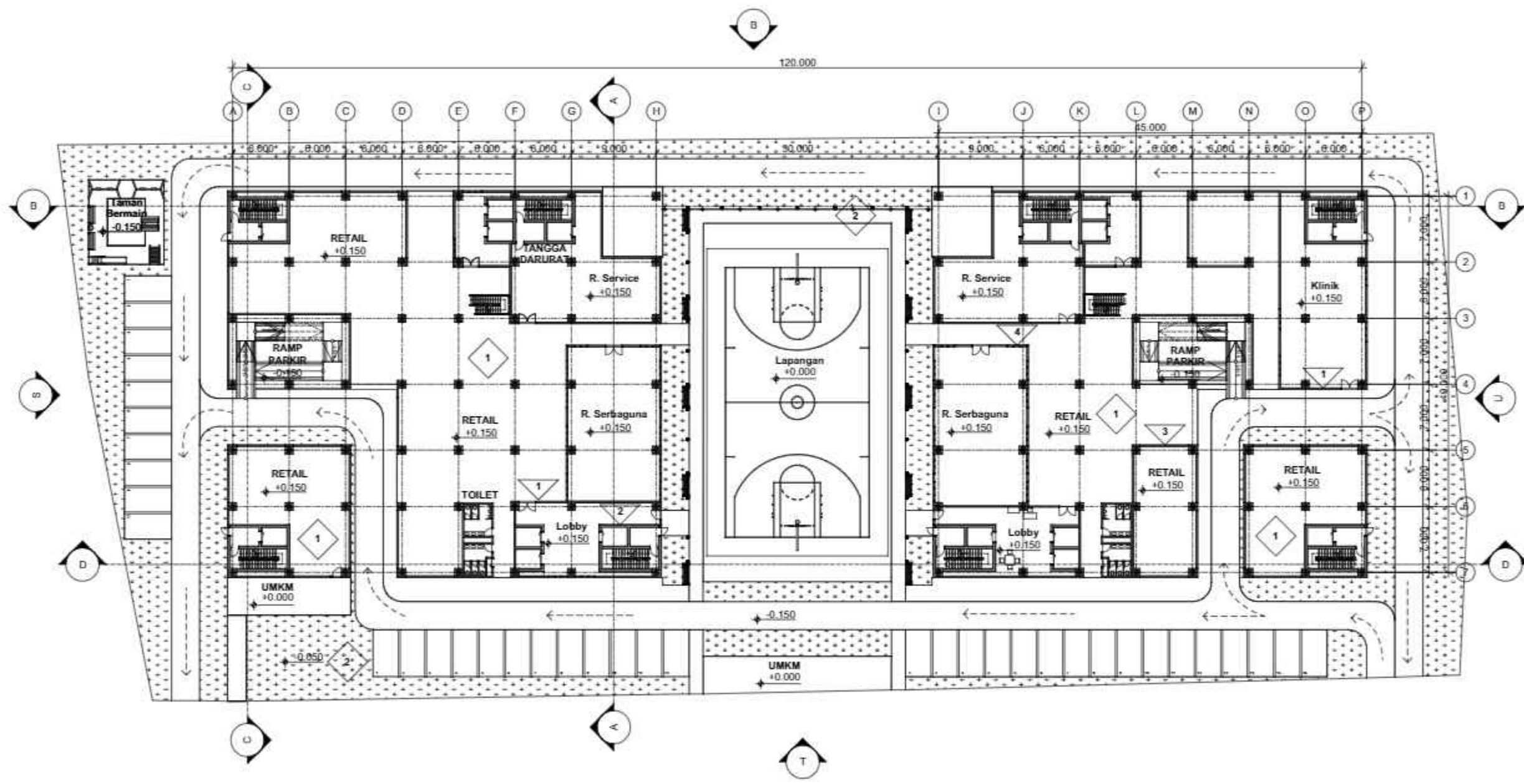

KEYPLAN

LEGEND



PROGRAM	ARSITEKTUR
FACULTY	The School of Sustainable Planning & Design
SUBJECT	FINAL PROJECT
CODE	ARC 4218
CLASS	LAB ARC
LECTURER'S NAME	Sani Heryanto S.T., M.Sc. Adli Nadia S.T., M.T.
STUDENT'S NAME	long Hong
STUDENT'S ID	21190016
SUBMISSION	27.11.2023

NO	DATE	REVISION	SIGN		
			R1	R2	R3

DRAWN BY	CHECKED BY	APPROVED BY
long Hong	Dani Ficus S.T., M.T.	Dani Ficus S.T., M.T.

PROJECT TITLE
RUMAH SUSUN TAMBORA

DRAWING TITLE
DENAH LANTAI 1

DENAH LANTAI 1
Skala 1 : 250

SCALE	DRAWING NUMBER	PAGE
1 : 250	A-4	4xx

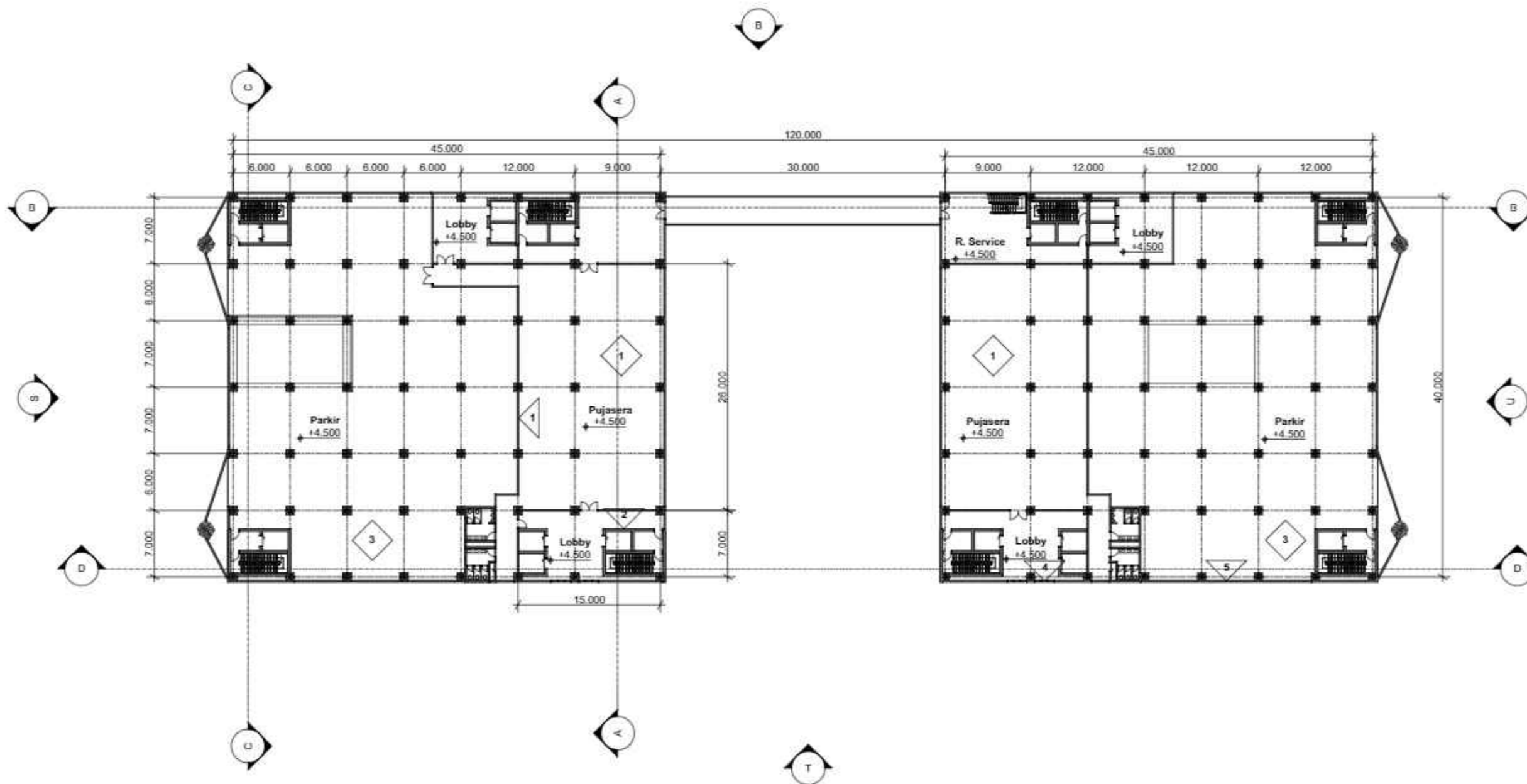

DENAH LANTAI 2
 Skala 1 : 250

KEYPLAN

LEGEND

PODOMORO UNIVERSITY

PROGRAM	ARSITEKTUR
FACULTY	The School of Sustainable Planning & Design
SUBJECT	FINAL PROJECT
CODE	ARC 4218
CLASS	LAB ARS
LECTURER'S NAME	Sani Herjanto S.T., M.Sc. Adli Nadia S.T., M.T.
STUDENT'S NAME	lang Hong
STUDENT'S ID	21190016
SUBMISSION	27.11.2023

NO	DATE	REVISION	SIGN		
			R1	R2	R3

DRAWN BY	CHECKED BY	APPROVED BY
lang Hong	Dani Ficus S.T., M.T.	Dani Ficus S.T., M.T.

PROJECT TITLE	RUMAH SUSUN TAMBORA
DRAWING TITLE	DENAH LANTAI 2

SCALE	DRAWING NUMBER	PAGE
1 : 250	A-5	5/xx

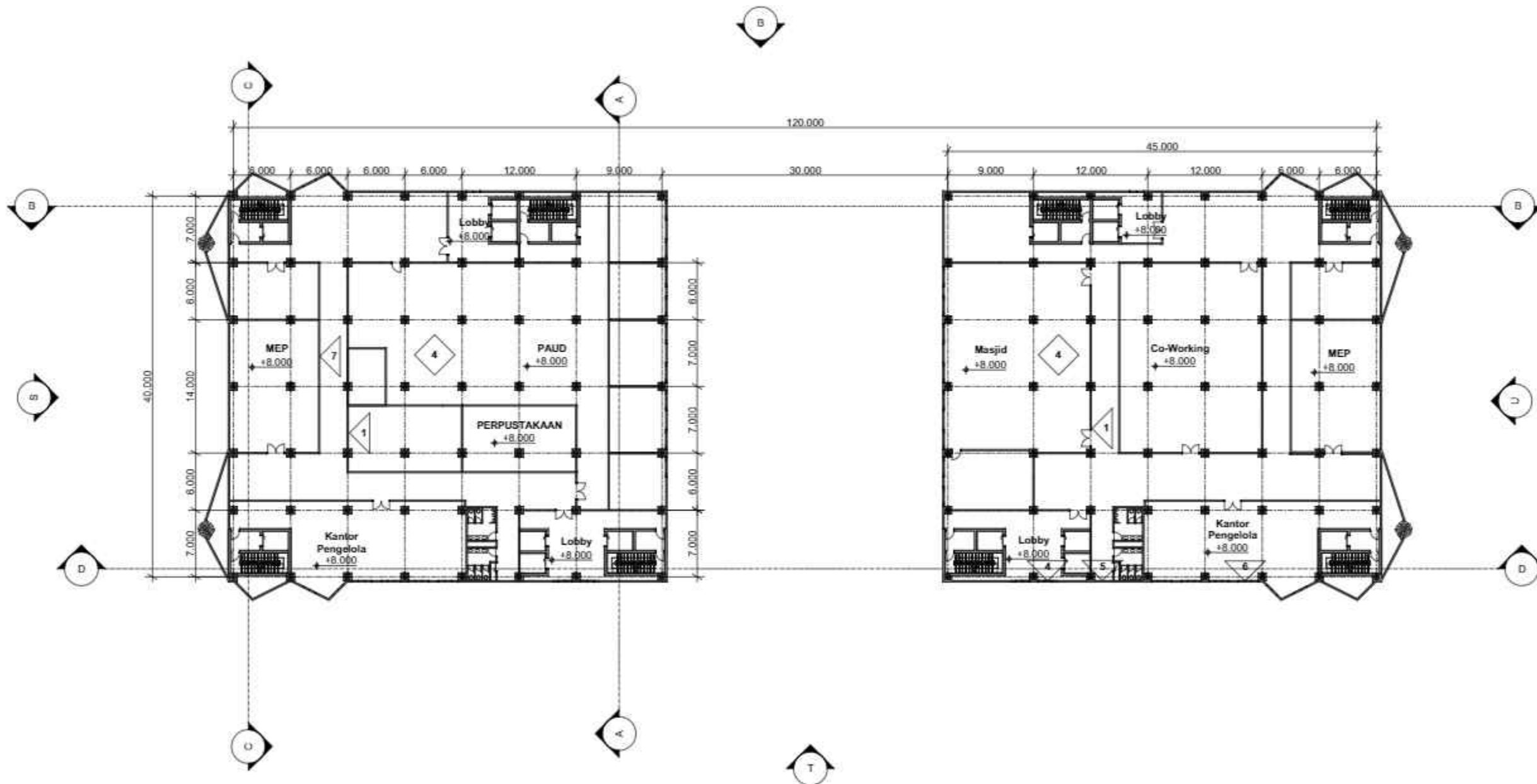

DENAH LANTAI 3
 Skala 1 : 250

KEYPLAN

LEGEND



PROGRAM	ARSITEKTUR
FACULTY	The School of Sustainable Planning & Design
SUBJECT	FINAL PROJECT
CODE	ARC 4218
CLASS	LAB ARS
LECTURER'S NAME	Sani Herjanto S.T., M.Sc. Adli Nadia S.T., M.T.
STUDENT'S NAME	long Hong
STUDENT'S ID	21190016
SUBMISSION	27.11.2023

NO	DATE	REVISION	SIGN		
			R1	R2	R3

DRAWN BY	CHECKED BY	APPROVED BY
long Hong	Dani Ficus S.T., M.T.	Dani Ficus S.T., M.T.

PROJECT TITLE
**RUMAH SUSUN
TAMBORA**

DRAWING TITLE
DENAH LANTAI 3

SCALE	DRAWING NUMBER	PAGE
1 : 250	A-6	6/xx

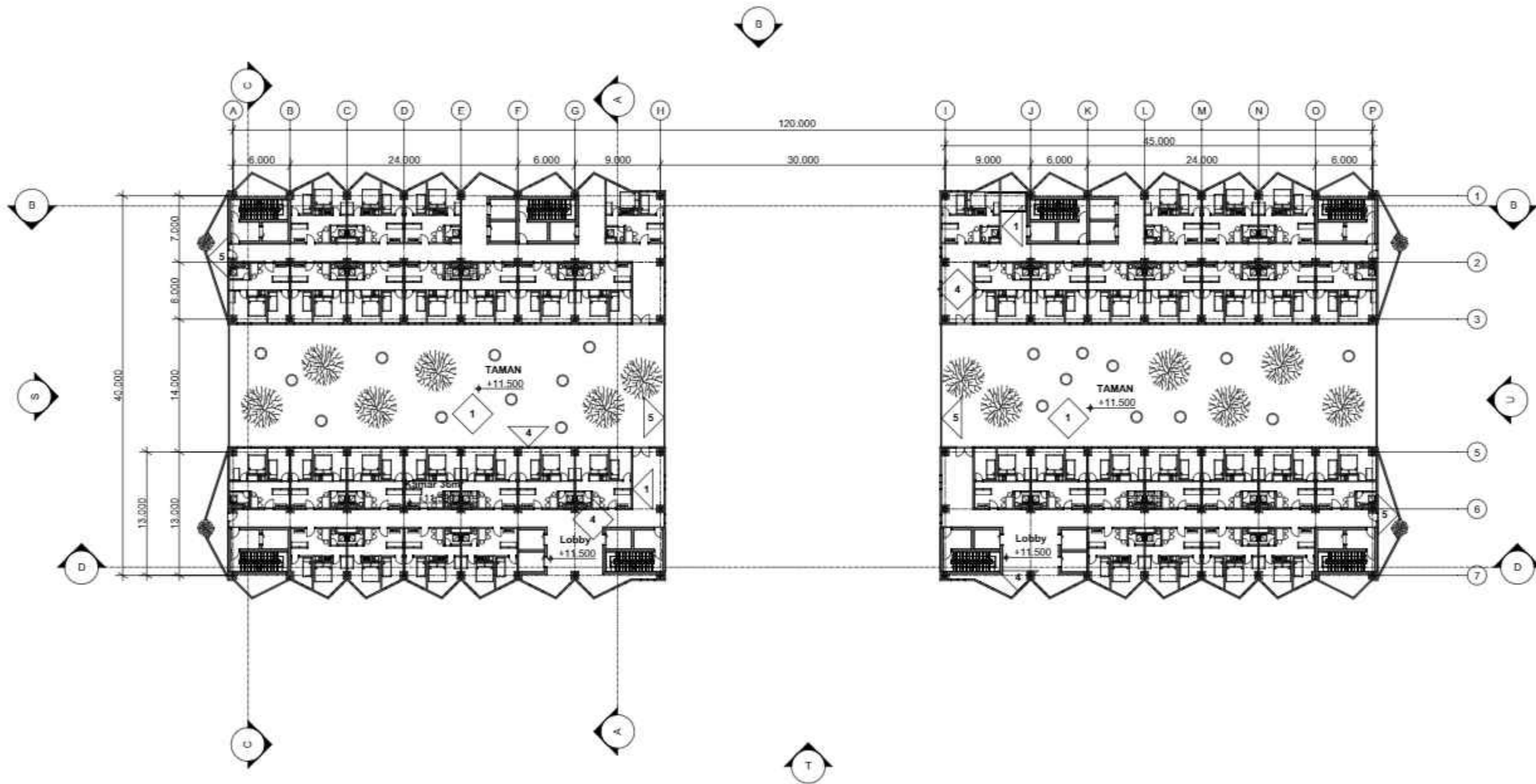

DENAH LANTAI 4
 Skala 1 : 250

KEYPLAN

LEGEND



PROGRAM	ARSITEKTUR
FACULTY	The School of Sustainable Planning & Design
SUBJECT	FINAL PROJECT
CODE	ARC 4218
CLASS	LAB ARS
LECTURER'S NAME	Sani Herjanto S.T., M.Sc. Adli Nadia S.T., M.T.
STUDENT'S NAME	long Hong
STUDENT'S ID	21190016
SUBMISSION	27.11.2023

NO	DATE	REVISION	SIGN		
			R1	R2	R3

DRAWN BY	CHECKED BY	APPROVED BY
long Hong	Dani Ficus S.T., M.T.	Dani Ficus S.T., M.T.

PROJECT TITLE
**RUMAH SUSUN
TAMBORA**

DRAWING TITLE
DENAH LANTAI 4

SCALE	DRAWING NUMBER	PAGE
1 : 250	A-7	7/xx

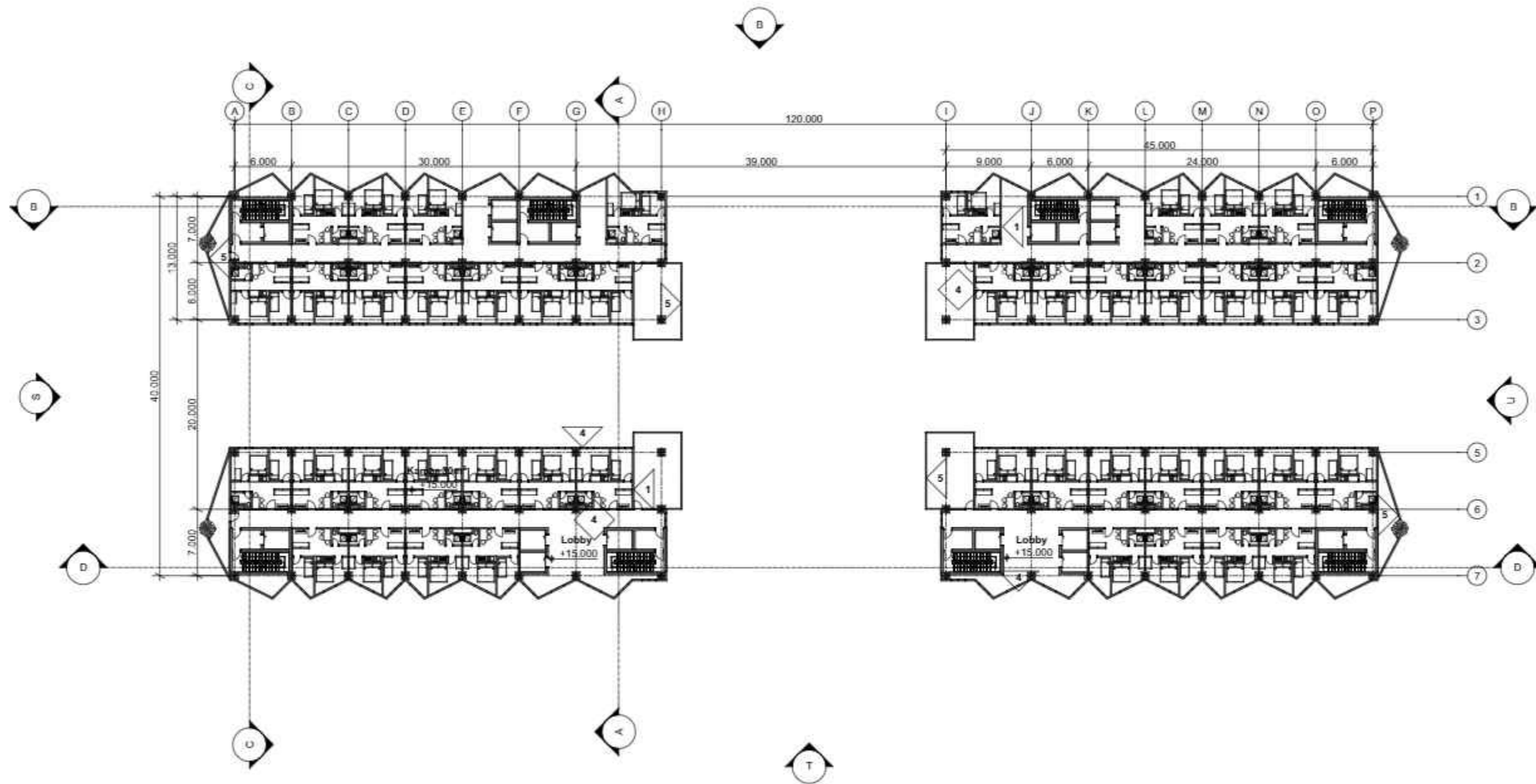

DENAH TIPIKAL 5,7,9
 Skala 1 : 250

KEYPLAN

LEGEND



PROGRAM	ARSITEKTUR
FACULTY	The School of Sustainable Planning & Design
SUBJECT	FINAL PROJECT
CODE	ARC 4218
CLASS	LAB ARC
LECTURER'S NAME	Sani Heryanto S.T., M.Sc. Adli Nadia S.T., M.T.
STUDENT'S NAME	Iang Hong
STUDENT'S ID	21190016
SUBMISSION	27.11.2023

NO	DATE	REVISION	SIGN		
			R1	R2	R3

DRAWN BY	CHECKED BY	APPROVED BY
Iang Hong	Dani Ficus S.T., M.T.	Dani Ficus S.T., M.T.

PROJECT TITLE
**RUMAH SUSUN
 TAMBORA**

DRAWING TITLE
DENAH TIPIKAL LANTAI 5,7,9

SCALE	DRAWING NUMBER	PAGE
1 : 250	A-8	8/xx

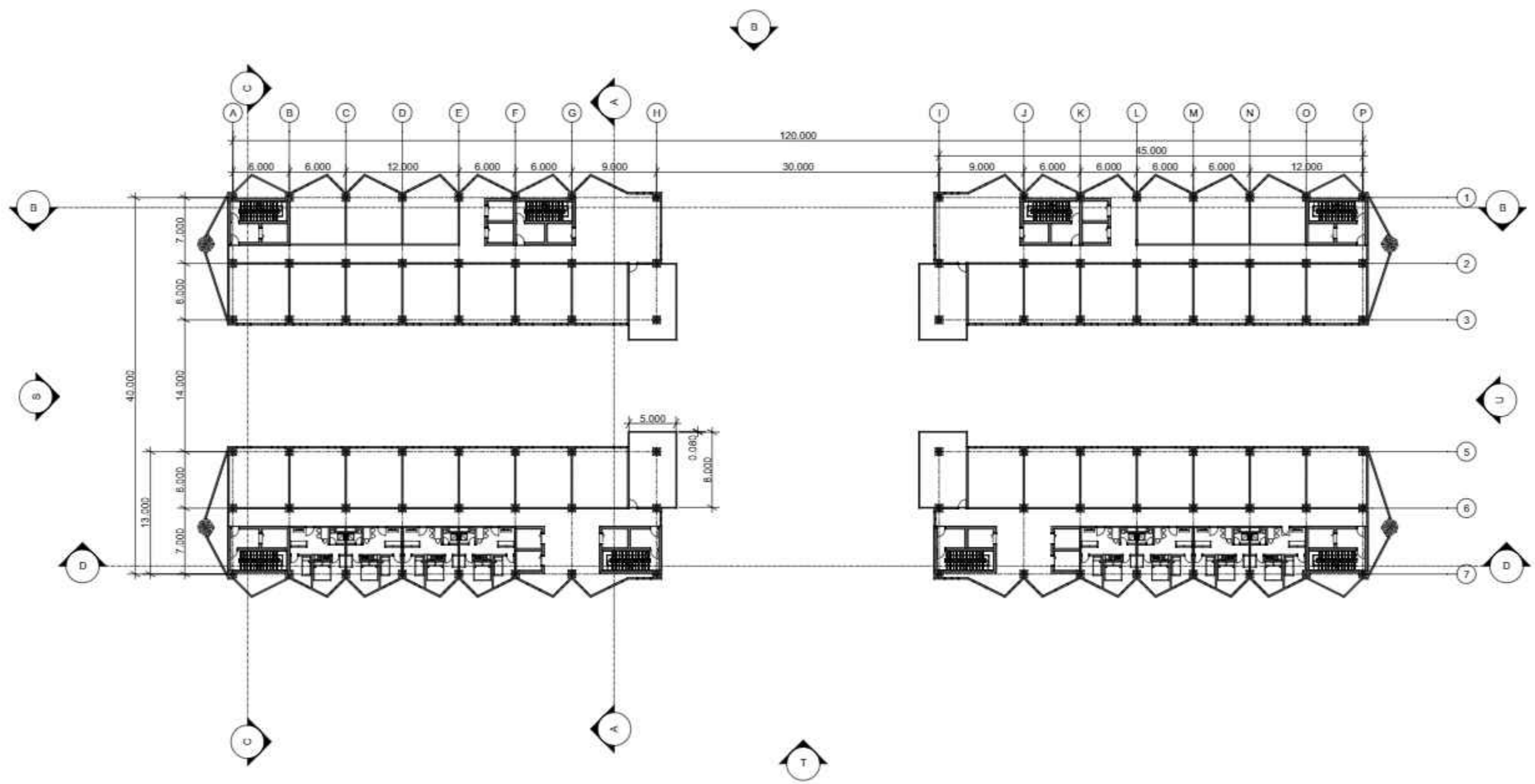

DENAH TIPIKAL 6,8
 Skala 1 : 250

KEYPLAN

LEGEND

PODOMORO UNIVERSITY

PROGRAM	ARSITEKTUR
FACULTY	The School of Sustainable Planning & Design
SUBJECT	FINAL PROJECT
CODE	ARC 4218
CLASS	LAB ARC
LECTURER'S NAME	Sani Heryanto S.T., M.Sc. Adli Nadia S.T., M.T.
STUDENT'S NAME	long Hong
STUDENT'S ID	21190016
SUBMISSION	27.11.2023

NO	DATE	REVISION	SIGN		
			R1	R2	R3

DRAWN BY	CHECKED BY	APPROVED BY
long Hong	Dani Ficus S.T., M.T.	Dani Ficus S.T., M.T.

PROJECT TITLE	RUMAH SUSUN TAMBORA
DRAWING TITLE	DENAH TIPIKAL LANTAI 6,8

SCALE	DRAWING NUMBER	PAGE
1 : 250	A-9	9xxx

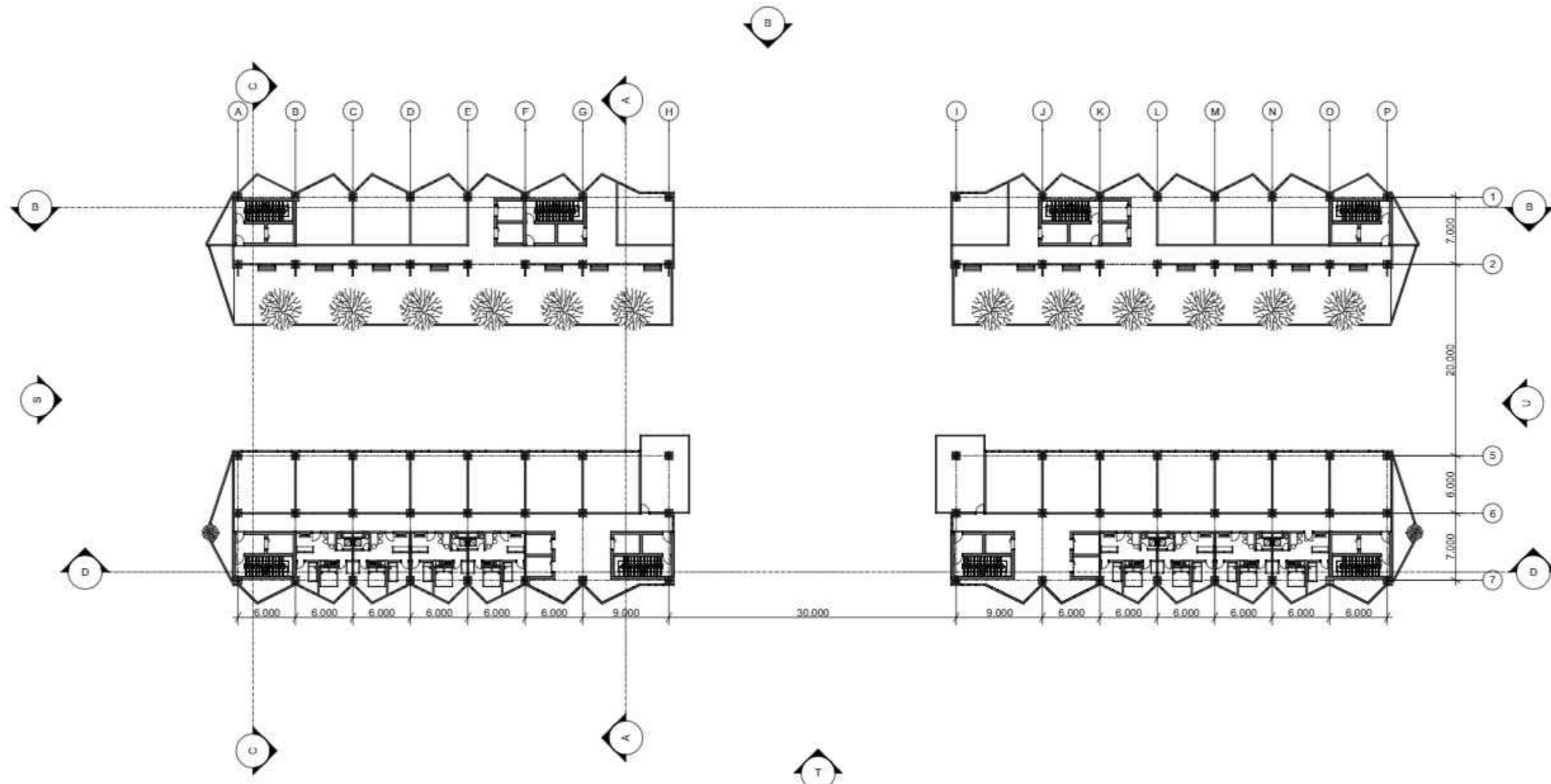

DENAH LANTAI 10
 Skala 1 : 250

KEYPLAN

LEGEND

PODOMORO UNIVERSITY

PROGRAM	ARSITEKTUR
FACULTY	The School of Sustainable Planning & Design
SUBJECT	FINAL PROJECT
CODE	ARC 4218
CLASS	LAB ARC
LECTURER'S NAME	Sani Heryanto S.T., M.Sc. Adli Nadia S.T., M.T.
STUDENT'S NAME	long Hong
STUDENT'S ID	21190016
SUBMISSION	27.11.2023

NO	DATE	REVISION	SIGN		
			R1	R2	R3

DRAWN BY	CHECKED BY	APPROVED BY
long Hong	Dani Ficus S.T., M.T.	Dani Ficus S.T., M.T.

PROJECT TITLE
RUMAH SUSUN TAMBORA

DRAWING TITLE
DENAH LANTAI 10

SCALE	DRAWING NUMBER	PAGE
1 : 250	A-10	10xx

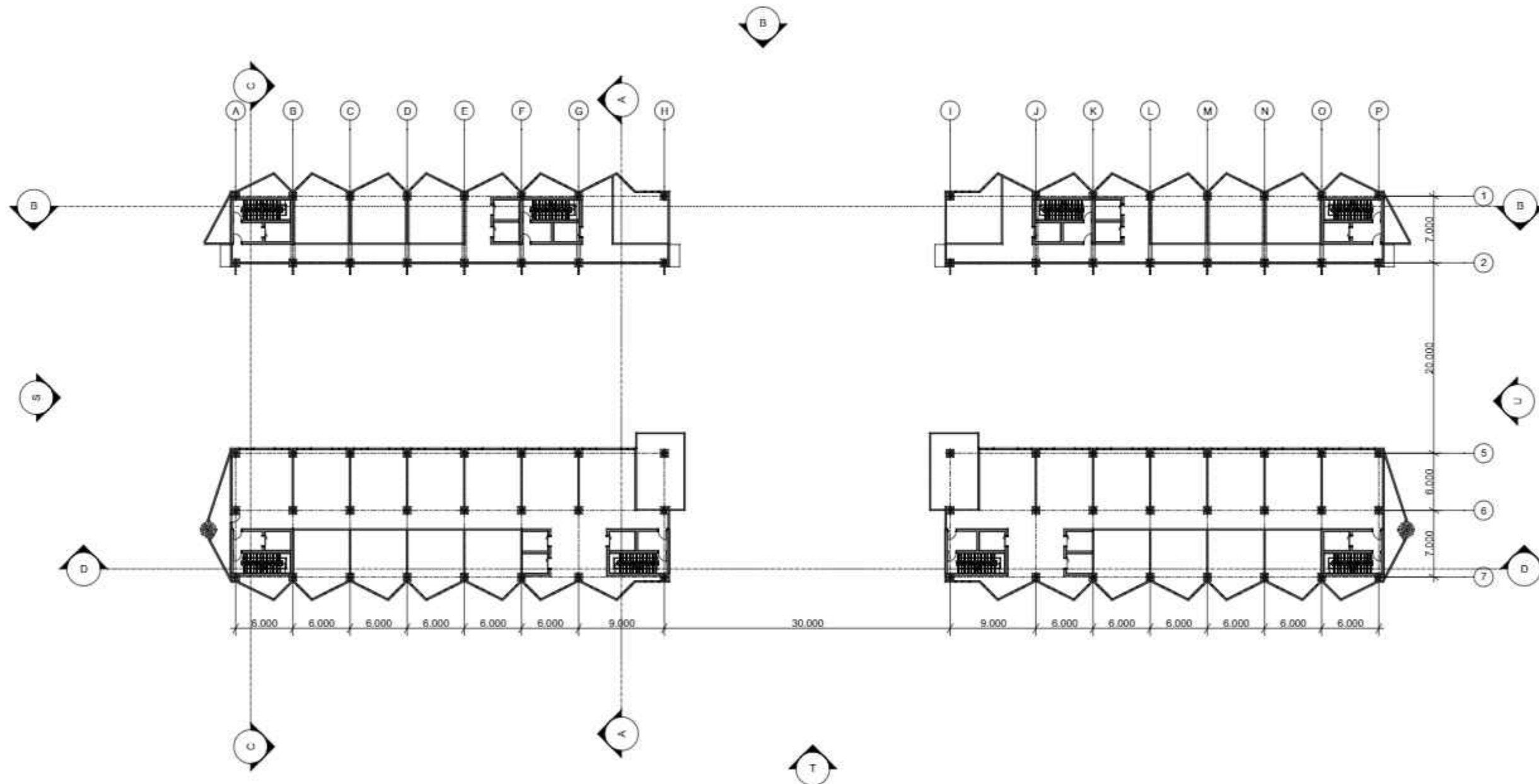

DENAH LANTAI 11
 Skala 1 : 250

KEYPLAN

LEGEND



PROGRAM	ARSITEKTUR
FACULTY	The School of Sustainable Planning & Design
SUBJECT	FINAL PROJECT
CODE	ARC 421B
CLASS	LAB ARC
LECTURER'S NAME	Sani Heryanto S.T., M.Sc. Adli Nadia S.T., M.T.
STUDENT'S NAME	long Hong
STUDENT'S ID	21190016
SUBMISSION	27.11.2023

NO	DATE	REVISION	SIGN		
			R1	R2	R3

DRAWN BY	CHECKED BY	APPROVED BY
long Hong	Dani Ficus S.T., M.T.	Dani Ficus S.T., M.T.

PROJECT TITLE
**RUMAH SUSUN
 TAMBORA**

DRAWING TITLE
DENAH LANTAI 11

SCALE	DRAWING NUMBER	PAGE
1 : 250	A-11	11xx

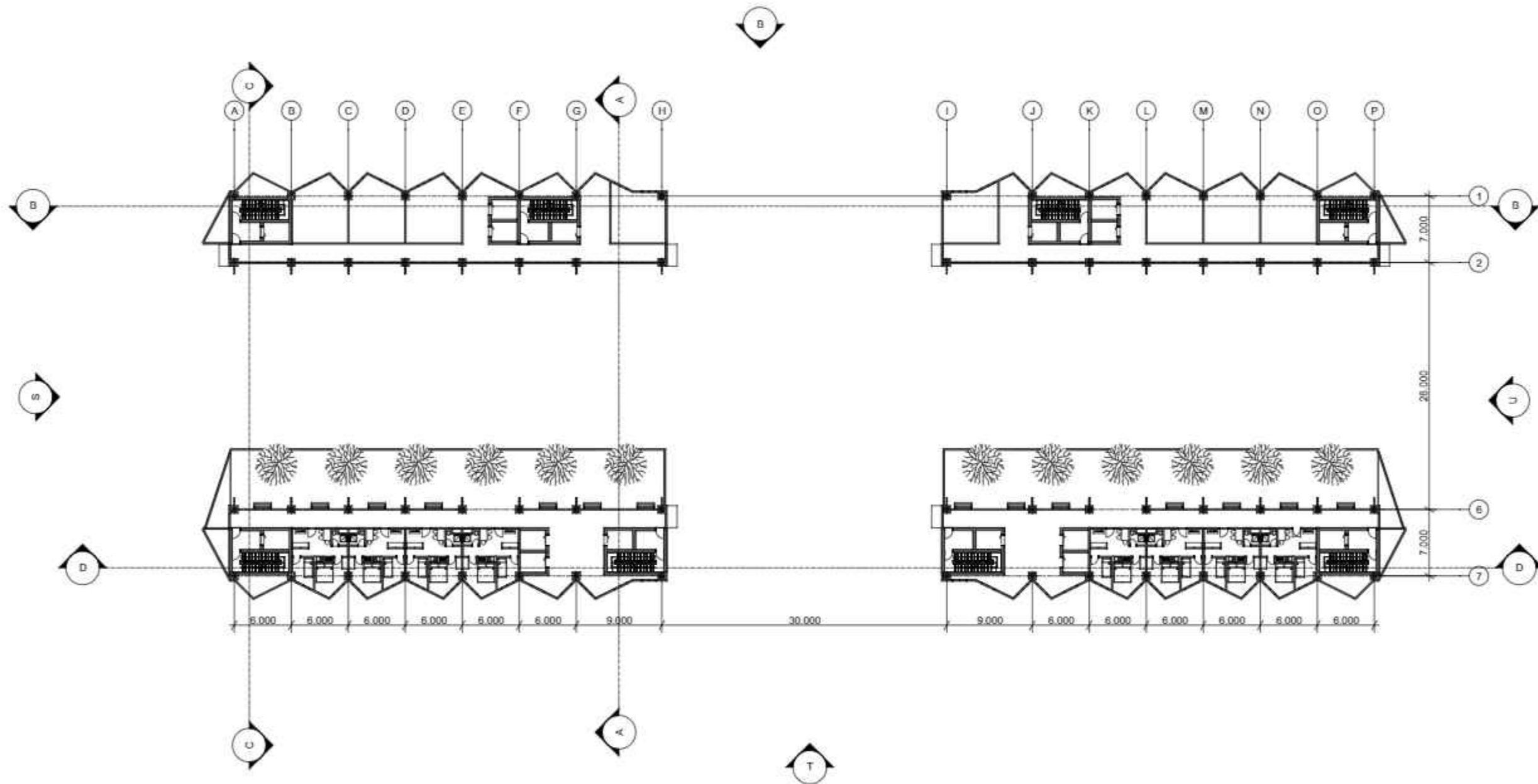

DENAH LANTAI 12
 Skala 1 : 250

KEYPLAN

LEGEND

PODOMORO UNIVERSITY

PROGRAM	ARSITEKTUR
FACULTY	The School of Sustainable Planning & Design
SUBJECT	TINJAU PROJEK
CODE	ARC 4218
CLASS	LAB ARC
LECTURER'S NAME	Sani Heryanto S.T., M.Sc. Adli Nadia S.T., M.T.
STUDENT'S NAME	long Hong
STUDENT'S ID	21190016
SUBMISSION	27.11.2023

NO	DATE	REVISION	SIGN		
			R1	R2	R3

DRAWN BY	CHECKED BY	APPROVED BY
long Hong	Dini Ficus S.T., M.T.	Dini Ficus S.T., M.T.

PROJECT TITLE		
RUMAH SUSUN TAMBORA		
DRAWING TITLE		
DENAH LANTAI 12		

SCALE	DRAWING NUMBER	PAGE
1 : 250	A-12	12xx

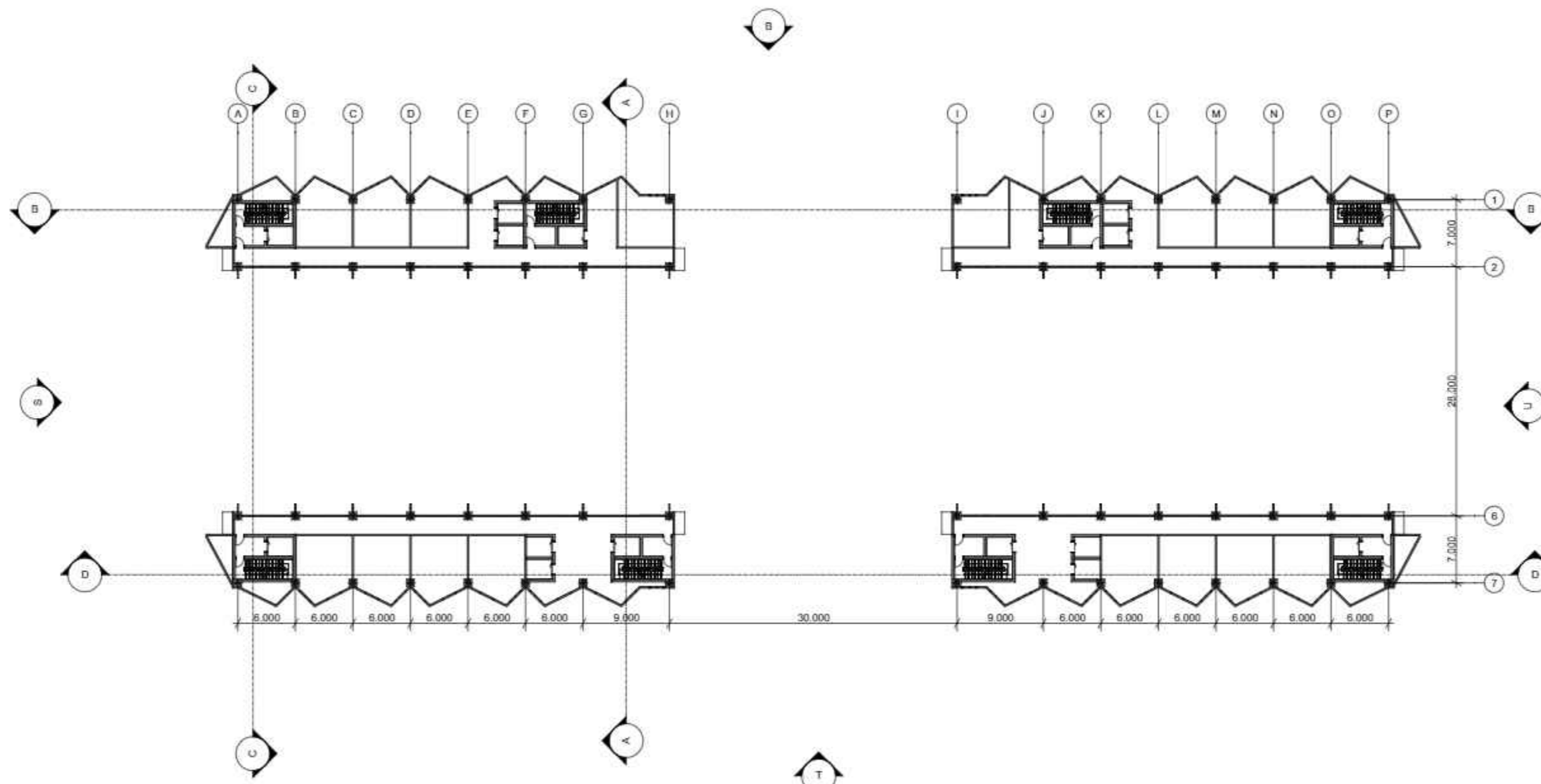

DENAH TIPIKAL 13,15
 Skala 1 : 250

KEYPLAN

LEGEND

PODOMORO UNIVERSITY

PROGRAM	ARSITEKTUR
FACULTY	The School of Sustainable Planning & Design
SUBJECT	FINAL PROJECT
CODE	ARC 4218
CLASS	LAB ARC
LECTURER'S NAME	Sani Heryanto S.T., M.Sc. Adli Nadia S.T., M.T.
STUDENT'S NAME	long Hong
STUDENT'S ID	21190016
SUBMISSION	27.11.2023

NO	DATE	REVISION	SIGN		
			R1	R2	R3

DRAWN BY	CHECKED BY	APPROVED BY
long Hong	Dini Ficus S.T., M.T.	Dini Ficus S.T., M.T.

PROJECT TITLE		
RUMAH SUSUN TAMBORA		
DRAWING TITLE		
DENAH TIPIKAL LANTAI 13,15		

SCALE	DRAWING NUMBER	PAGE
1 : 250	A-13	13xx

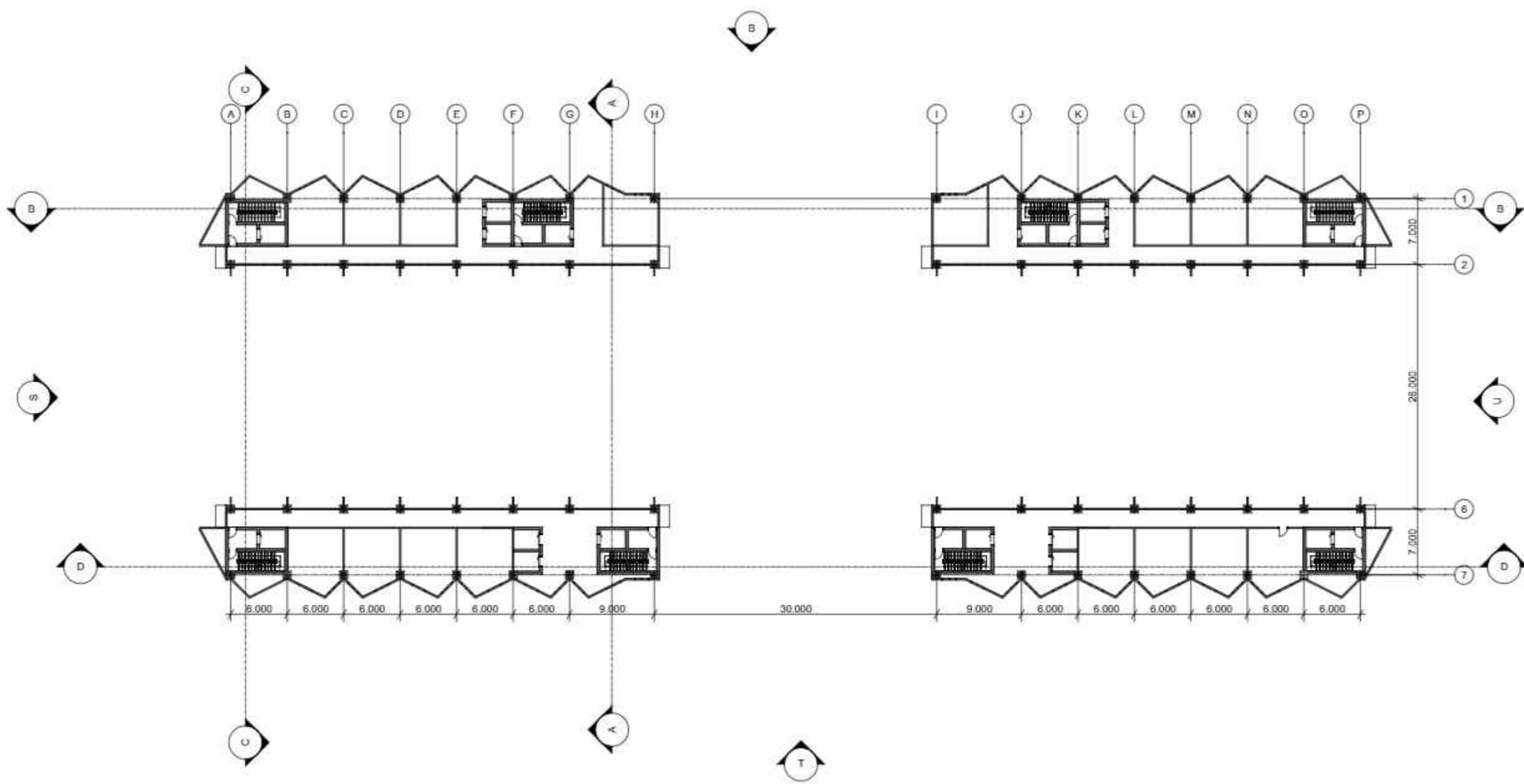

DENAH LANTAI 14,16
 Skala 1 : 250

KEYPLAN

LEGEND

PODOMORO UNIVERSITY

PROGRAM	ARSITEKTUR
FACULTY	The School of Sustainable Planning & Design
SUBJECT	FINAL PROJECT
CODE	ARC 4218
CLASS	LAB ARC
LECTURER'S NAME	Sani Heryanto S.T., M.Sc. Adli Nadia S.T., M.T.
STUDENT'S NAME	long Hong
STUDENT'S ID	21190016
SUBMISSION	27.11.2023

NO	DATE	REVISION	SIGN		
			R1	R2	R3

DRAWN BY	CHECKED BY	APPROVED BY
long Hong	Dani Ficus S.T., M.T.	Dani Ficus S.T., M.T.

PROJECT TITLE	RUMAH SUSUN TAMBORA
DRAWING TITLE	DENAH TIPIKAL LANTAI 12,14

SCALE	DRAWING NUMBER	PAGE
1 : 250	A-14	14xx

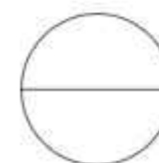
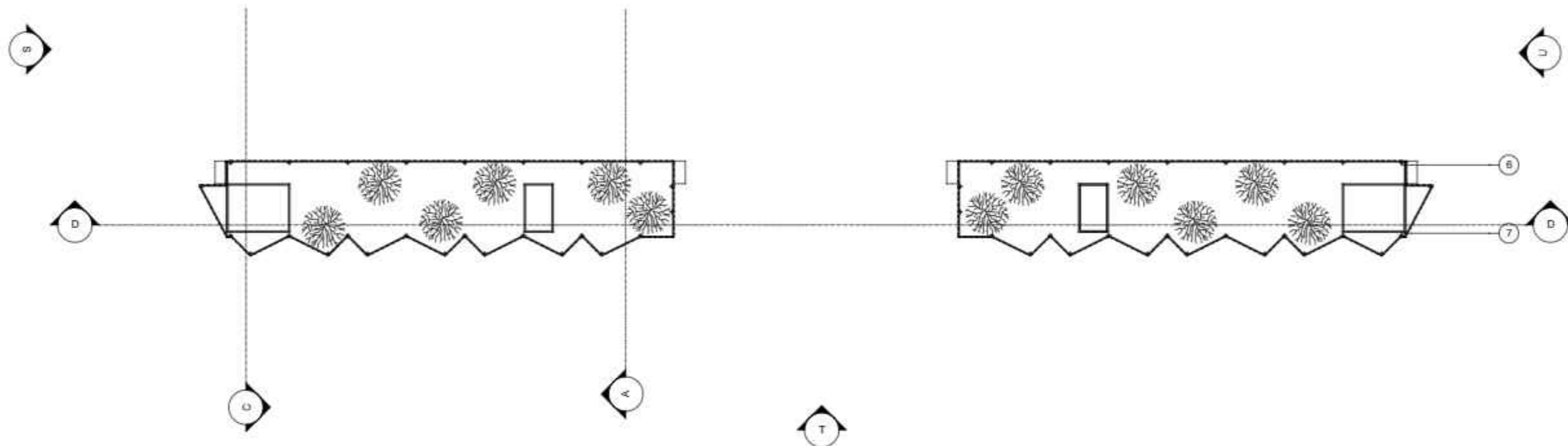

DENAH ATAP
Skala 1 : 250

KEYPLAN

LEGEND



PROGRAM	ARSITEKTUR
FACULTY	The School of Sustainable Planning & Design
SUBJECT	FINAL PROJECT
CODE	ARC 421B
CLASS	LAB ARC
LECTURER'S NAME	Sani Heryanto S.T., M.Sc.
	Adli Nadia S.T., M.T.
STUDENT'S NAME	long Hong
STUDENT'S ID	21190016
SUBMISSION	27.11.2023

NO	DATE	REVISION	SIGN		
			R1	R2	R3

DRAWN BY	CHECKED BY	APPROVED BY
long Hong	Dani Ficus S.T., M.T.	Dani Ficus S.T., M.T.

PROJECT TITLE
RUMAH SUSUN TAMBORA

DRAWING TITLE
DENAH ATAP

SCALE	DRAWING NUMBER	PAGE
1 : 250	A-15	15xx

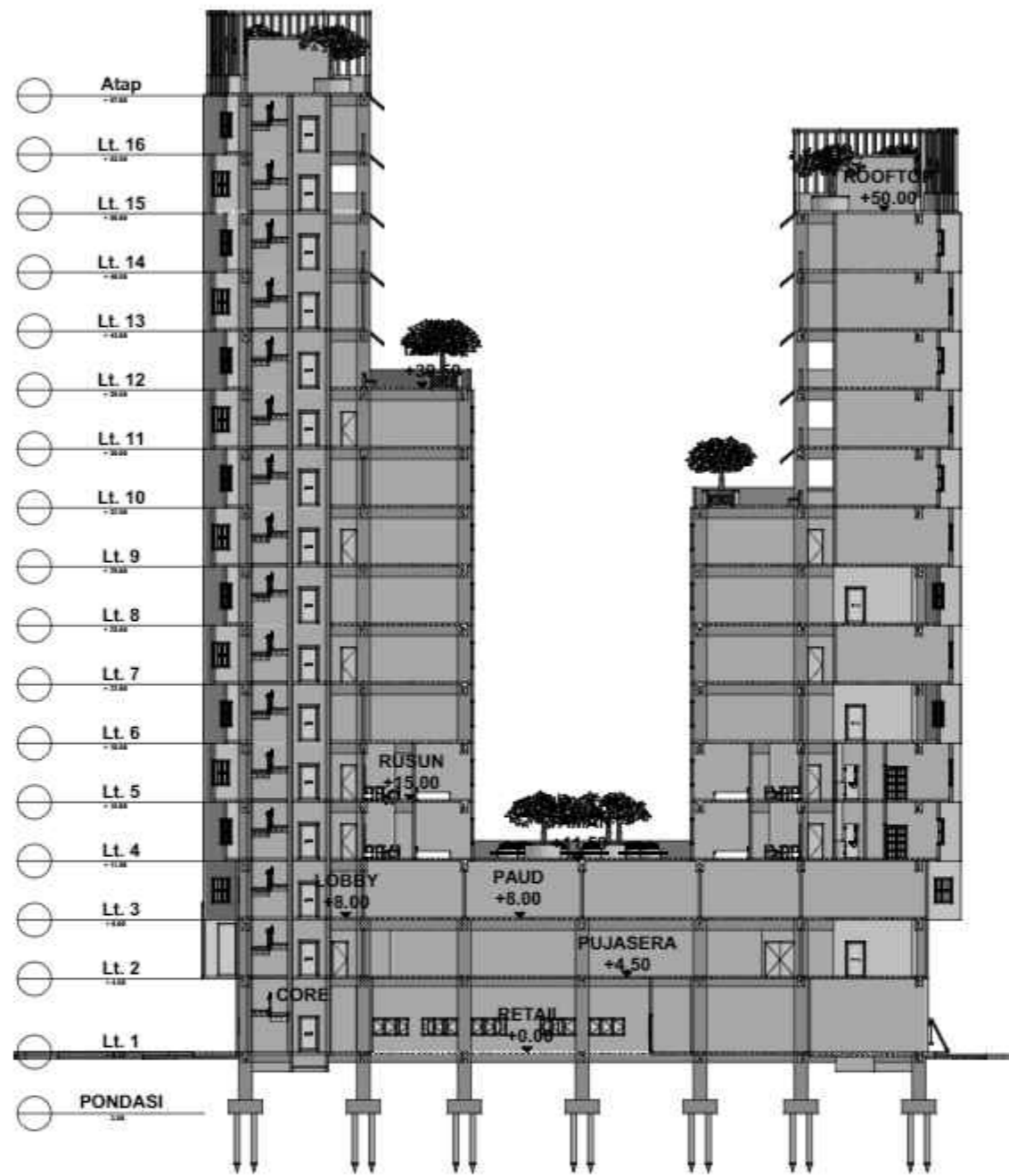

POTONGAN A
 Skala 1 : 200

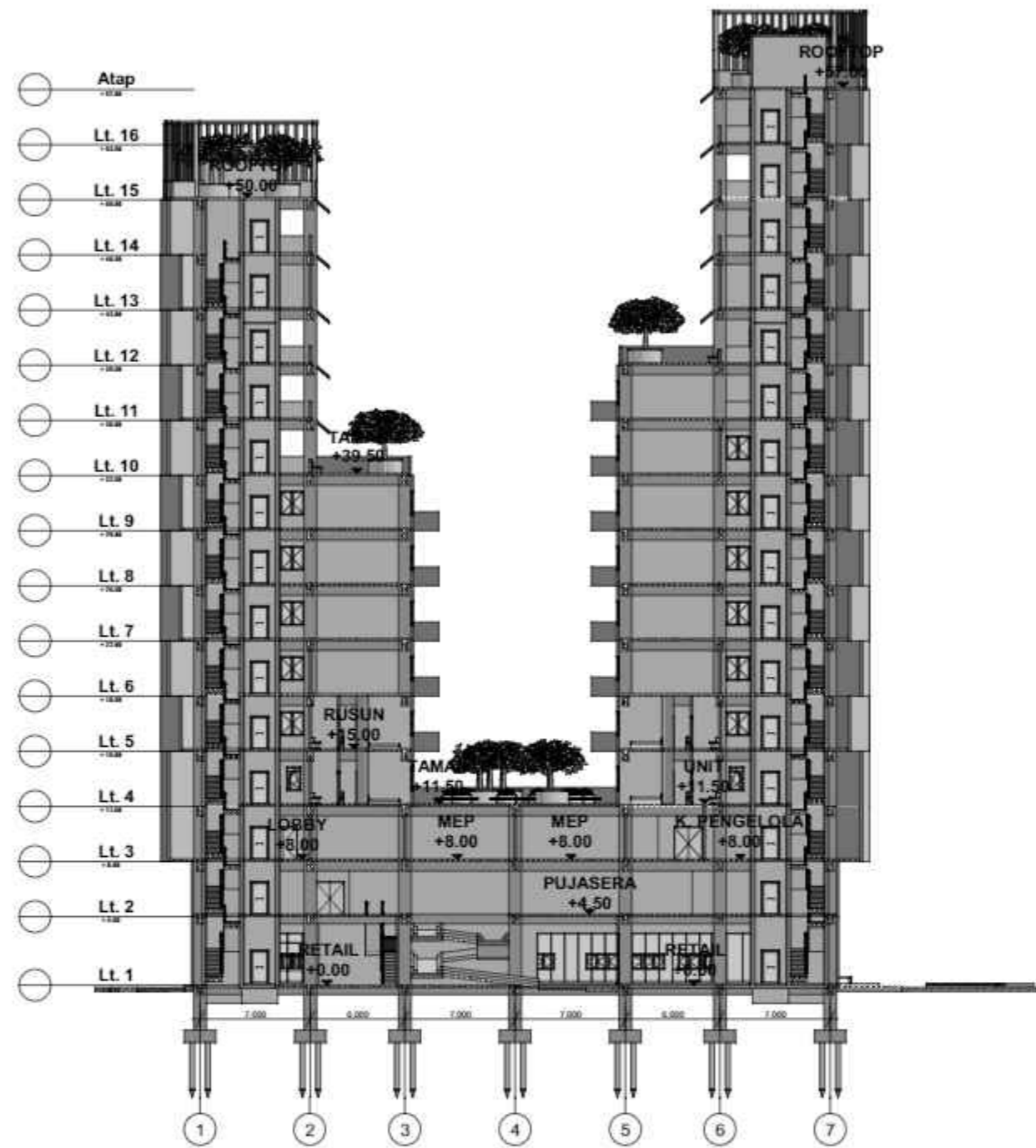

POTONGAN C
 Skala 1 : 200

KEYPLAN

LEGEND



PROGRAM	ARSITEKTUR
FACULTY	The School of Sustainable Planning & Design
SUBJECT	FINAL PROJECT
CODE	ARC 4218
CLASS	LAB ARC
LECTURER'S NAME	Sani Heryanto S.T., M.Sc.
STUDENT'S NAME	Adli Nadia S.T., M.T.
STUDENT'S ID	21190016
SUBMISSION	27.11.2023

NO	DATE	REVISION	SIGN		
			R1	R2	R3

DRAWN BY	CHECKED BY	APPROVED BY
long Hong	Dani Ficus S.T., M.T.	Dani Ficus S.T., M.T.

PROJECT TITLE
RUMAH SUSUN TAMBORA

DRAWING TITLE
POTONGAN A & C

SCALE	DRAWING NUMBER	PAGE
1 : 200	B-1	16xx



PROGRAM	ARSITEKTUR
FACULTY	The School of Sustainable Planning & Design
SUBJECT	FINAL PROJECT
CODE	ARC 4218
CLASS	LAB ARC
LECTURER'S NAME	Sani Heryanto S.T., M.Sc.
STUDENT'S NAME	Adli Nadia S.T., M.T.
STUDENT'S ID	21190016
SUBMISSION	27.11.2023

NO	DATE	REVISION	SIGN		
			R1	R2	R3

DRAWN BY	CHECKED BY	APPROVED BY
long Hong	Doni Ficus S.T., M.T.	Doni Ficus S.T., M.T.

PROJECT TITLE
**RUMAH SUSUN
TAMBORA**

DRAWING TITLE
POTONGAN B

SCALE	DRAWING NUMBER	PAGE
1 : 250	B-2	17/xx

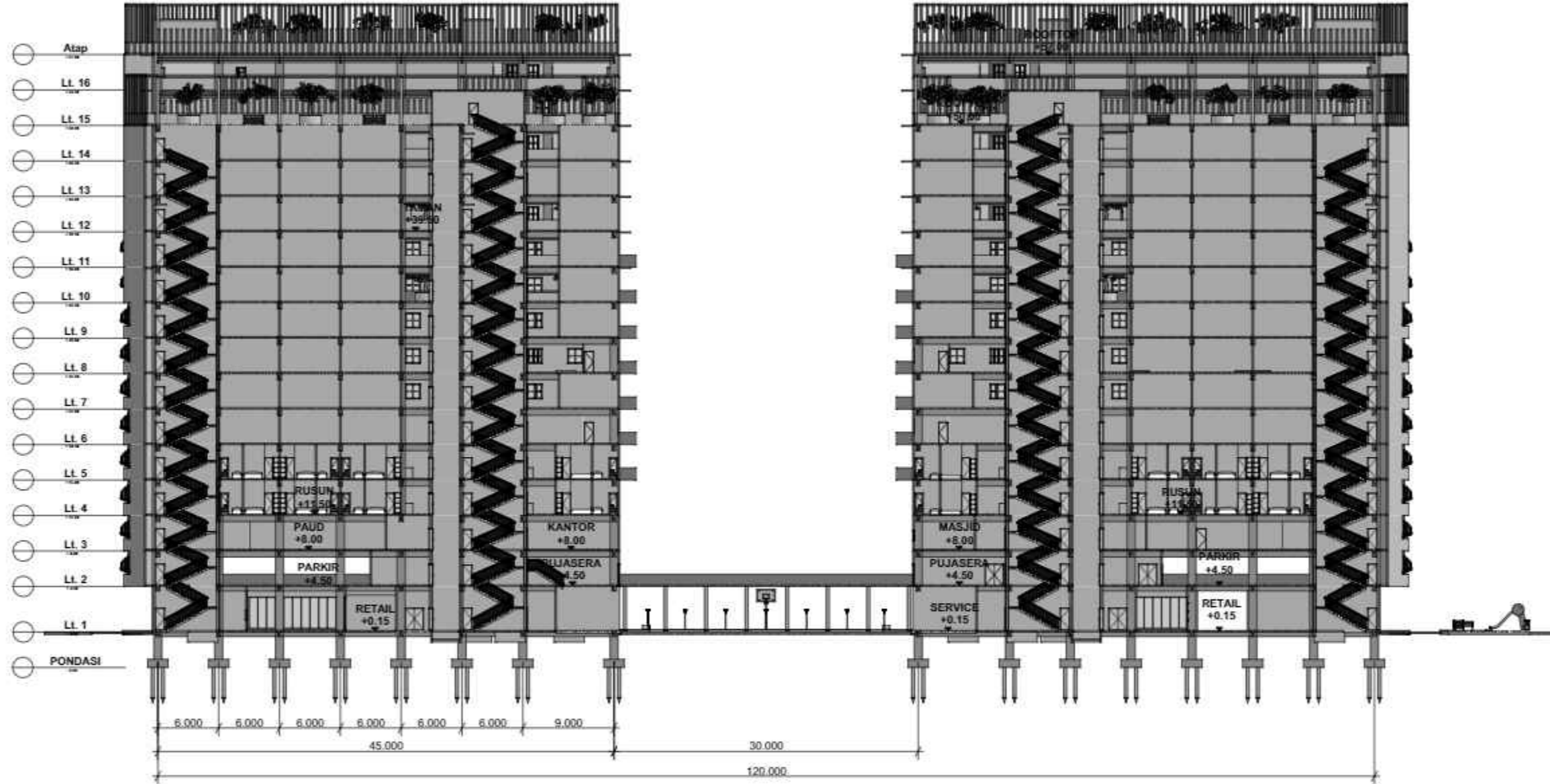

POTONGAN B
Skala 1 : 250

KEYPLAN

LEGEND



PROGRAM	ARSITEKTUR
FACULTY	The School of Sustainable Planning & Design
SUBJECT	FINAL PROJECT
CODE	ARC 4218
CLASS	LABI ARC
LECTURER'S NAME	Sani Heryanto S.T., M.Sc.
	Adli Nadia S.T., M.T.
STUDENT'S NAME	long Hong
STUDENT'S ID	21190016
SUBMISSION	27.11.2023

NO	DATE	REVISION	SIGN		
			R1	R2	R3

DRAWN BY	CHECKED BY	APPROVED BY
long Hong	Dani Ficus S.T., M.T.	Dani Ficus S.T., M.T.

PROJECT TITLE
**RUMAH SUSUN
TAMBORA**

DRAWING TITLE
POTONGAN D

SCALE	DRAWING NUMBER	PAGE
1 : 250	B-3	18/xx

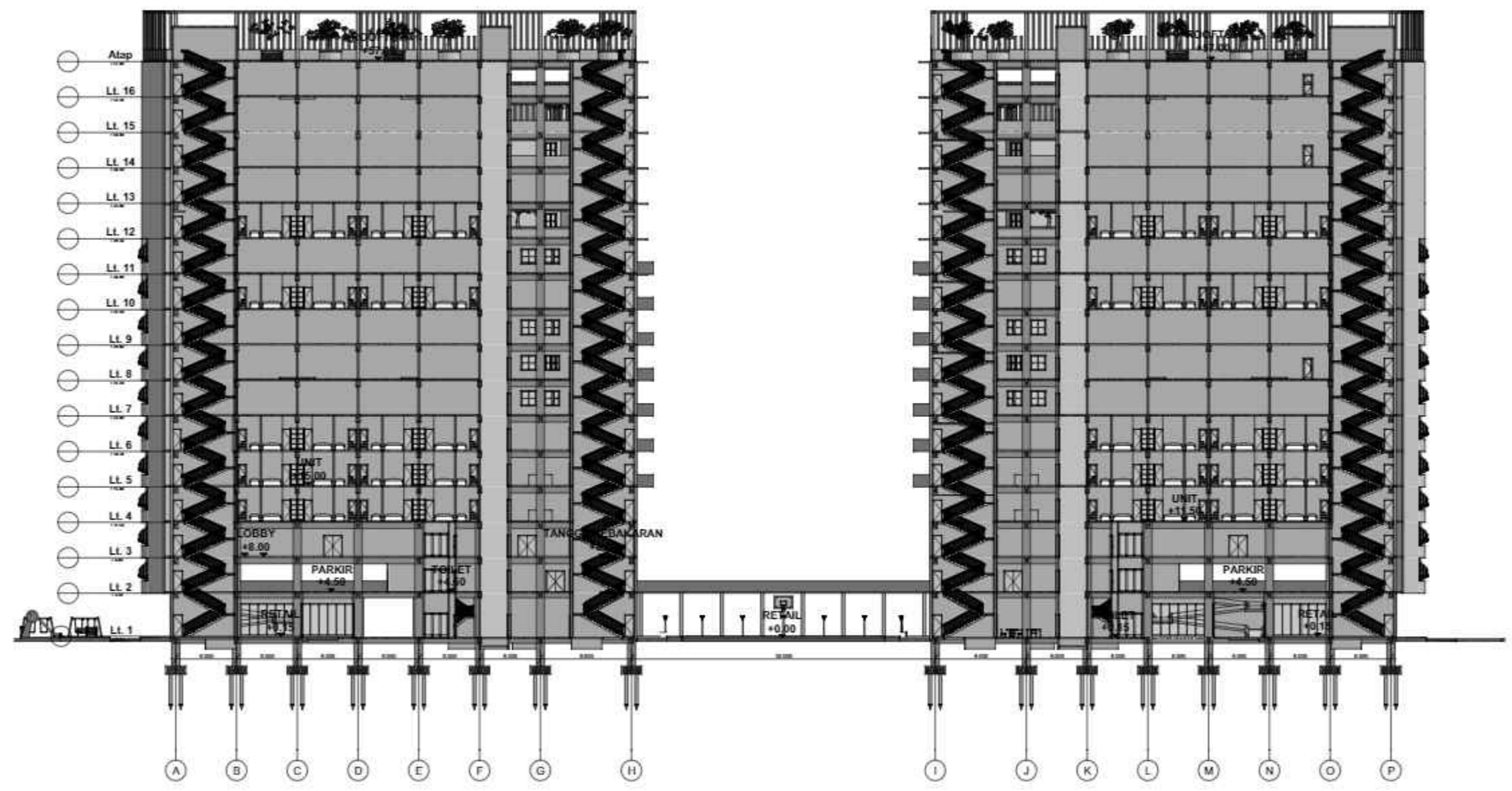

POTONGAN D
Skala 1 : 250

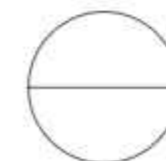
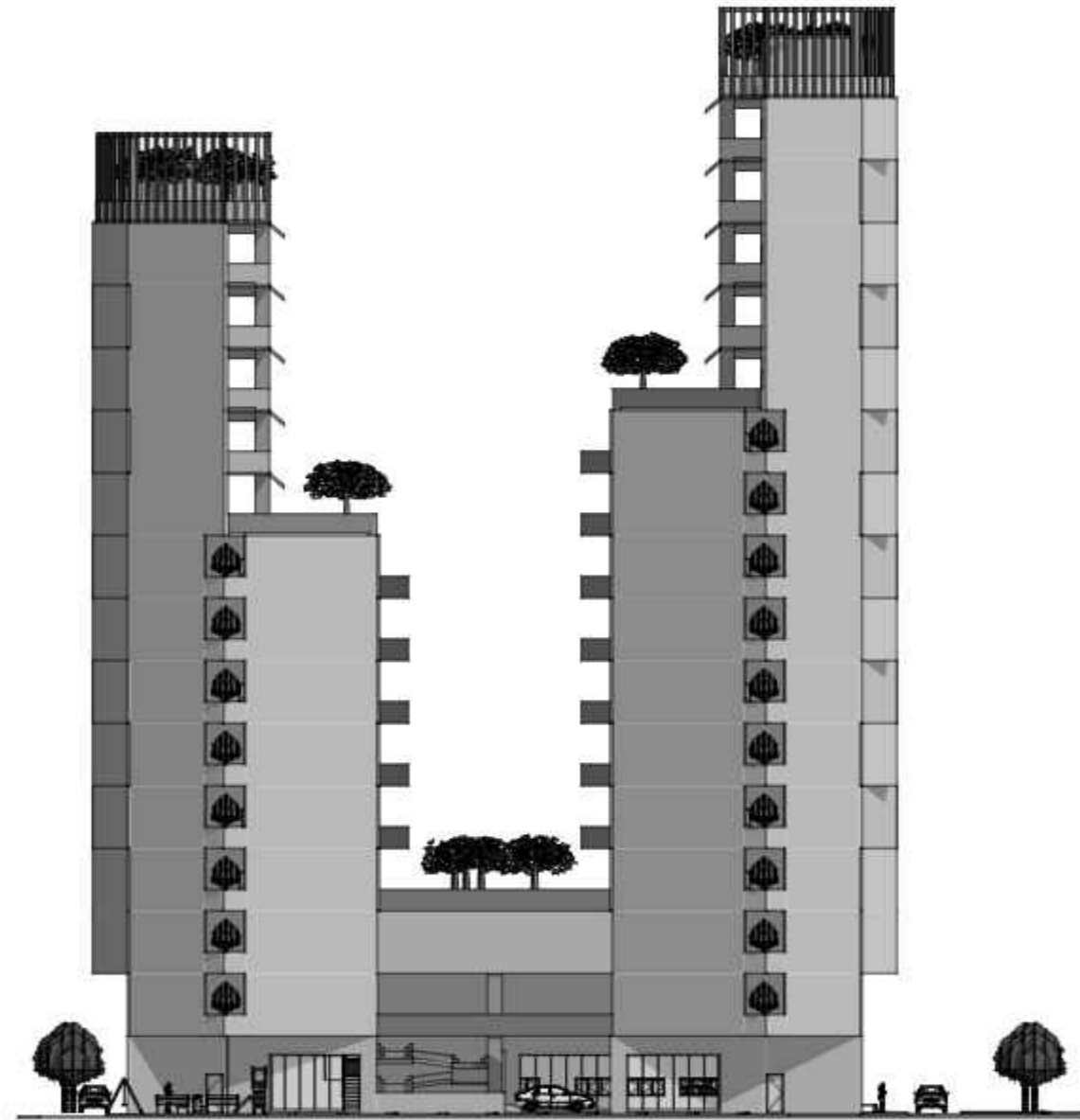

TAMPAK SELATAN
 Skala 1 : 200

KEYPLAN

LEGEND



PROGRAM	ARSITEKTUR
FACULTY	The School of Sustainable Planning & Design
SUBJECT	TINJAU PROJEK
CODE	ARC 4218
CLASS	LAB ARC
LECTURER'S NAME	Sani Heryanto S.T., M.Sc. Auli Nadia S.T., M.T.
STUDENT'S NAME	long Hong
STUDENT'S ID	21190016
SUBMISSION	27.11.2023

NO	DATE	REVISION	SIGN		
			R1	R2	R3

DRAWN BY	CHECKED BY	APPROVED BY
long Hong	Dani Ficus S.T., M.T.	Dani Ficus S.T., M.T.

PROJECT TITLE
**RUMAH SUSUN
 TAMBORA**

DRAWING TITLE
TAMPAK SELATAN

SCALE	DRAWING NUMBER	PAGE
1 : 200	C-1	19xx

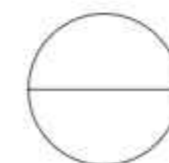
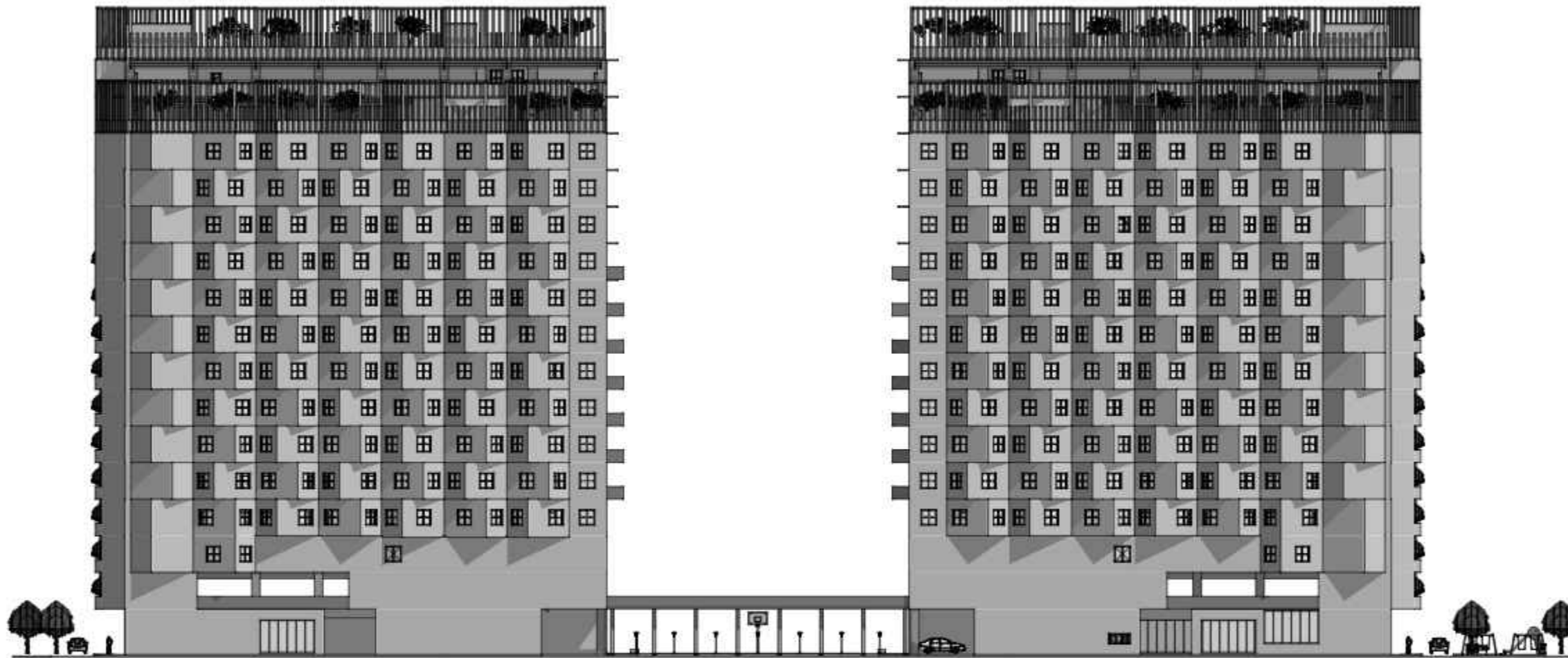

TAMPAK BARAT
Skala 1 : 250

KEYPLAN

LEGEND



PROGRAM	ARSITEKTUR
FACULTY	The School of Sustainable Planning & Design
SUBJECT	FINAL PROJECT
CODE	ARC 4218
CLASS	LAB ARC
LECTURER'S NAME	Sani Heryanto S.T., M.Sc. Adli Nadia S.T., M.T.
STUDENT'S NAME	lang Hong
STUDENT'S ID	21190016
SUBMISSION	27.11.2023

NO	DATE	REVISION	SIGN		
			R1	R2	R3

DRAWN BY	CHECKED BY	APPROVED BY
lang Hong	Dani Ficus S.T., M.T.	Dani Ficus S.T., M.T.

PROJECT TITLE
**RUMAH SUSUN
TAMBORA**

DRAWING TITLE
TAMPAK BARAT

SCALE	DRAWING NUMBER	PAGE
1 : 250	C-2	20xx

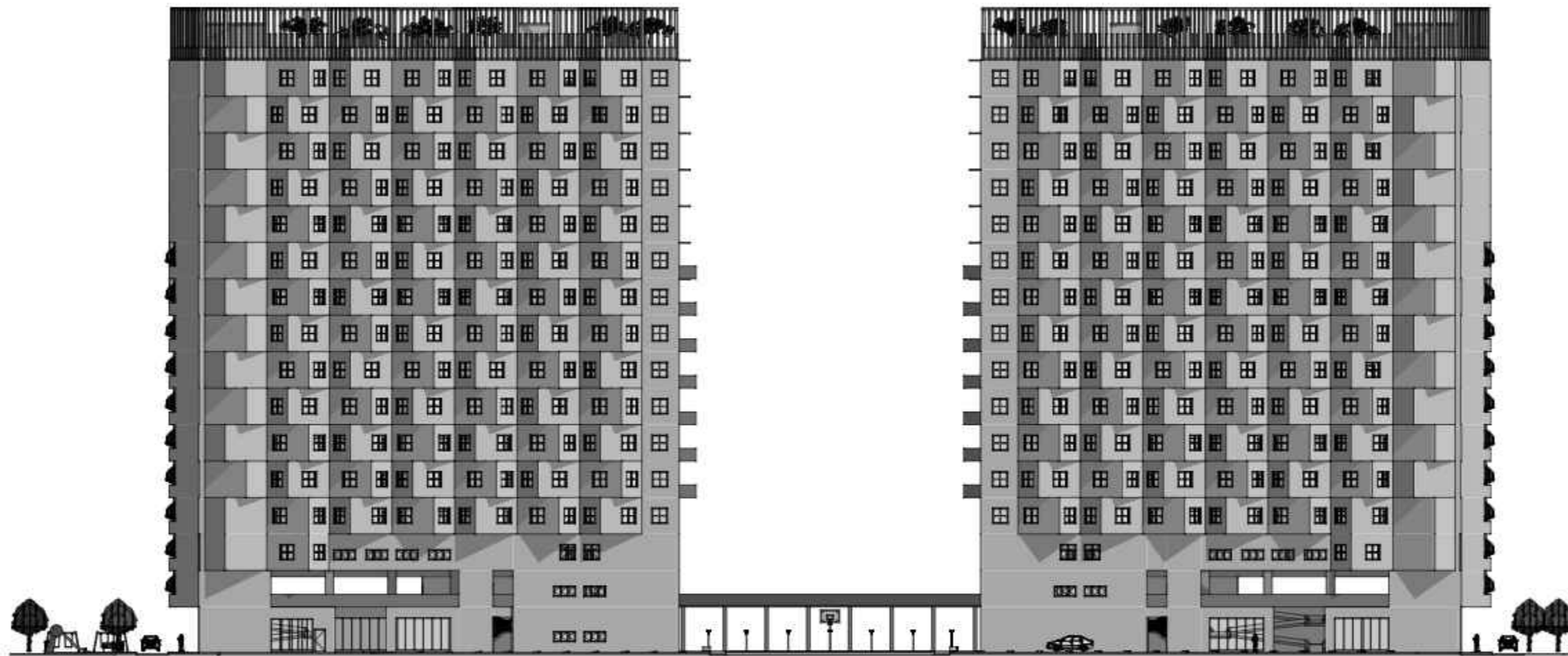

TAMPAK TIMUR
 Skala 1 : 250

KEYPLAN

LEGEND



PROGRAM	ARSITEKTUR
FACULTY	The School of Sustainable Planning & Design
SUBJECT	FINAL PROJECT
CODE	ARC 4218
CLASS	LAB ARC
LECTURER'S NAME	Sari Heryanto S.T., M.Sc. Adli Nadia S.T., M.T.
STUDENT'S NAME	long Hong
STUDENT'S ID	71190016
SUBMISSION	27.11.2023

NO	DATE	REVISION	SIGN		
			R1	R2	R3

DRAWN BY	CHECKED BY	APPROVED BY
long Hong	Dani Ficus S.T., M.T.	Dani Ficus S.T., M.T.

PROJECT TITLE	RUMAH SUSUN TAMBORA
DRAWING TITLE	TAMPAK TIMUR

SCALE	DRAWING NUMBER	PAGE
1 : 250	C-3	21/xx

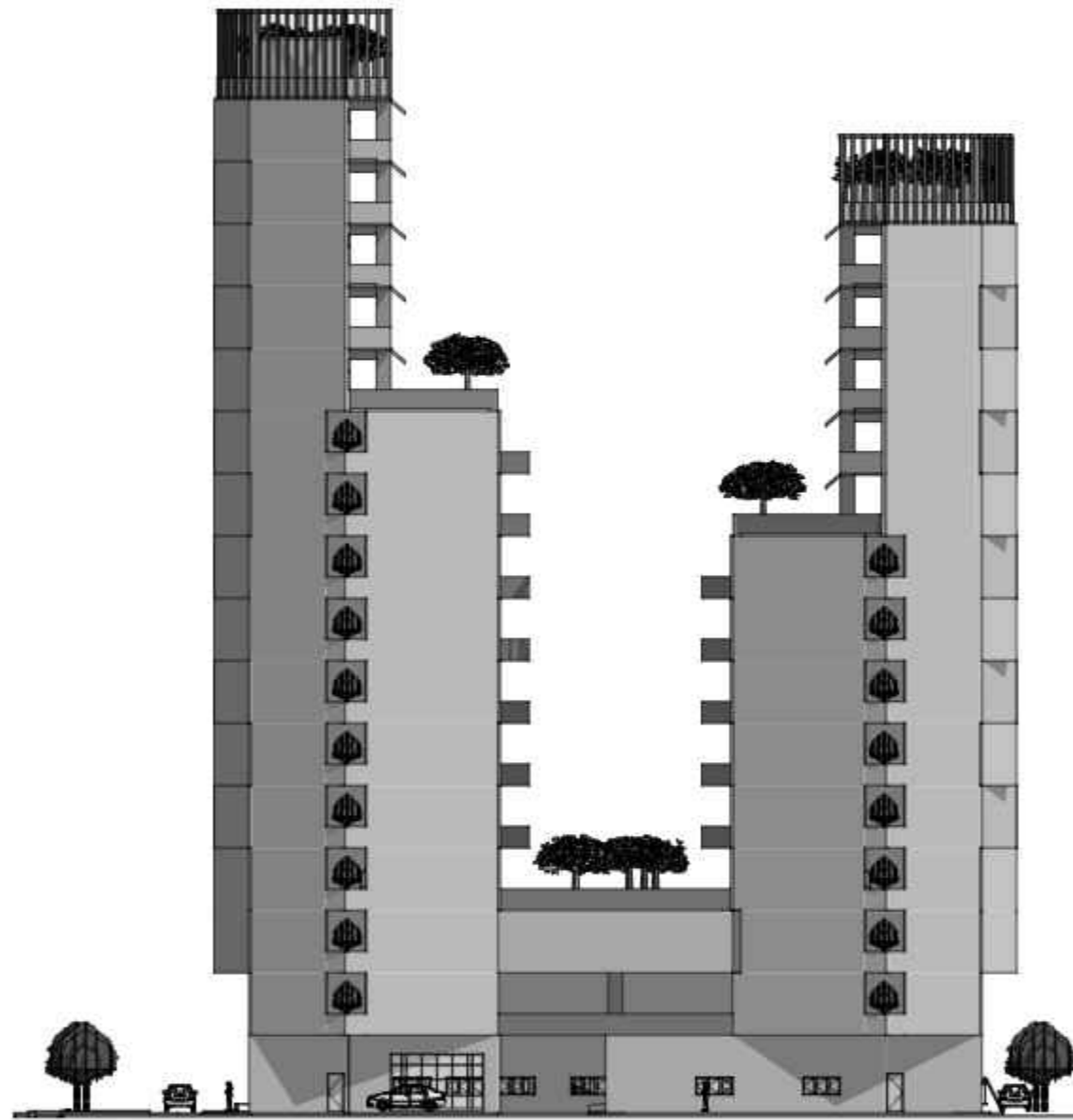

TAMPAK UTARA
 Skala 1 : 200

KEYPLAN		
LEGEND		
		
PROGRAM	ARSITEKTUR	
FACULTY	The School of Sustainable Planning & Design	
SUBJECT	FINAL PROJECT	
CODE	ARC 4218	
CLASS	LAB ARC	
LECTURER'S NAME	Sani Heryanto S.T., M.Sc.	
	Adli Nadia S.T., M.T.	
STUDENT'S NAME	lang Hong	
STUDENT'S ID	21190016	
SUBMISSION	27.11.2023	
NO	DATE	SIGN
	REVISION	R1 R2 R3
DRAWN BY	CHECKED BY	APPROVED BY
lang Hong	Dani Ficus S.T., M.T.	Dani Ficus S.T., M.T.
PROJECT TITLE		
RUMAH SUSUN TAMBORA		
DRAWING TITLE		
TAMPAK UTARA		
SCALE	DRAWING NUMBER	PAGE
1 : 200	C-4	22/xx



TAMPAK ATAS
 Skala 1 : 250

KEYPLAN

LEGEND



PROGRAM	ARSITEKTUR
FACULTY	The School of Sustainable Planning & Design
SUBJECT	TINAL PROJECT
CODE	ARC 4218
CLASS	LAB ARC
LECTURER'S NAME	Sari Heryanto S.T., M.Sc. Adli Nadia S.T., M.T.
STUDENT'S NAME	long Hong
STUDENT'S ID	21190016
SUBMISSION	27.11.2023

NO	DATE	REVISION	SIGN		
			R1	R2	R3

DRAWN BY	CHECKED BY	APPROVED BY
long Hong	Dani Ficus S.T., M.T.	Dani Ficus S.T., M.T.

PROJECT TITLE
**RUMAH SUSUN
TAMBORA**

DRAWING TITLE
TAMPAK ATAS

SCALE	DRAWING NUMBER	PAGE
1 : 250	C-5	23xx

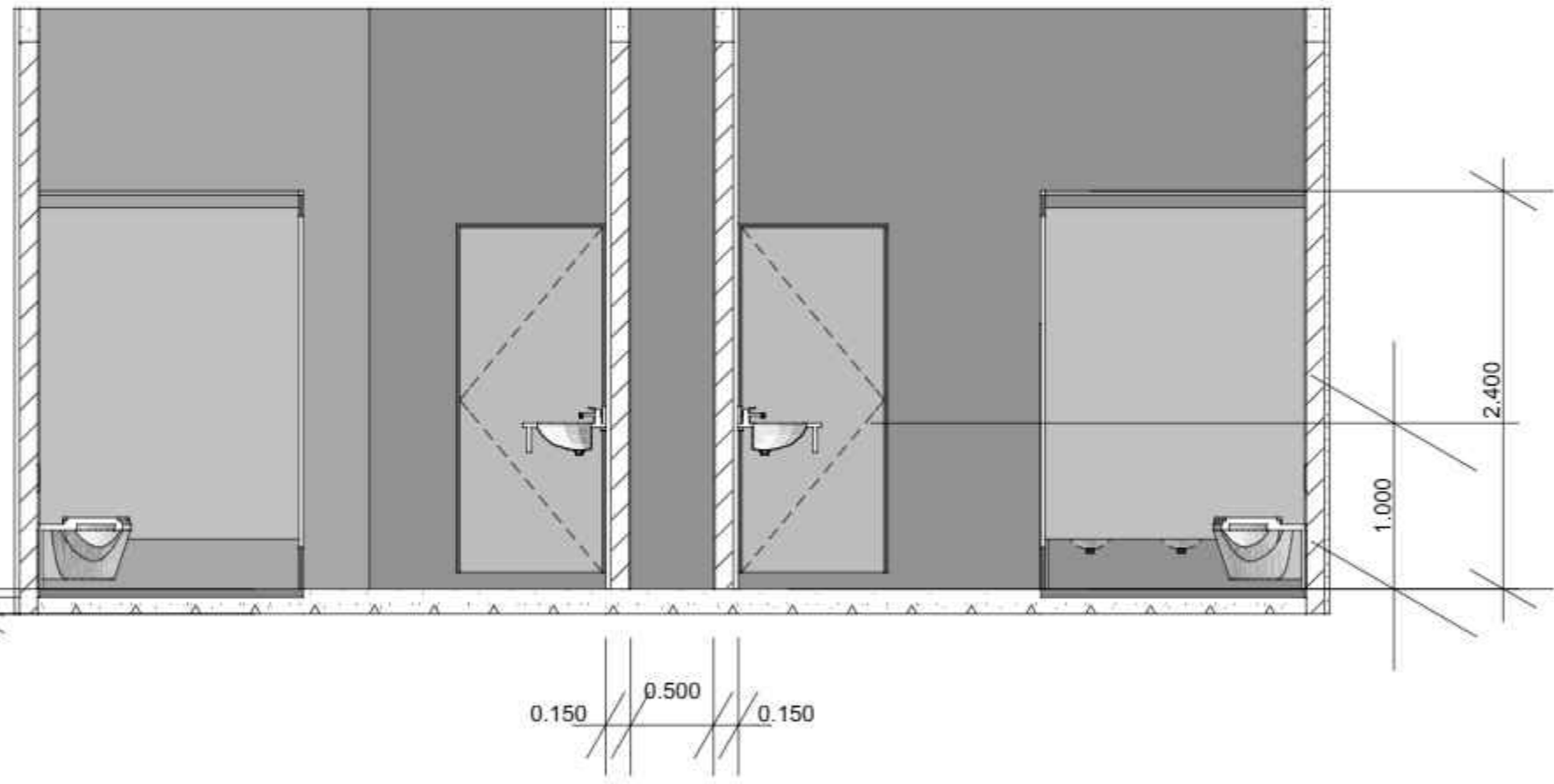
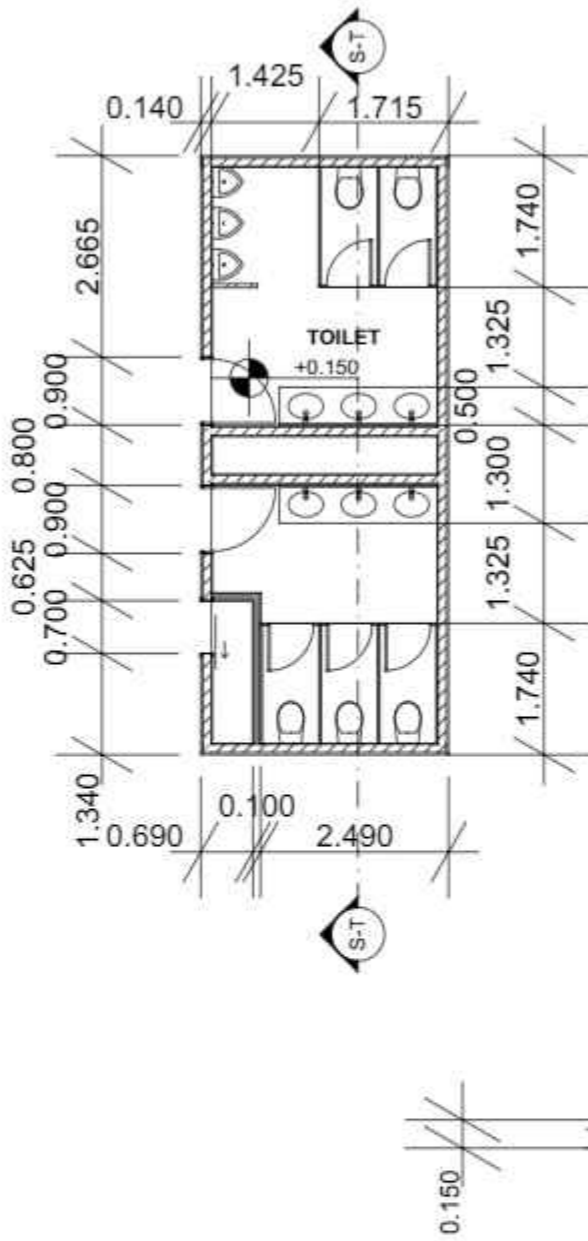

PERBESARAN TOILET
 Skala 1 : 20

KEYPLAN

LEGEND

PODOMORO UNIVERSITY

PROGRAM	ARSITEKTUR
FACULTY	The School of Sustainable Planning & Design
SUBJECT	FINAL PROJECT
CODE	ARC 421B
CLASS	LAB ARC
LECTURER'S NAME	Sani Heryanto S.T., M.Sc.
	Adli Nadia S.T., M.T.
STUDENT'S NAME	long Hong
STUDENT'S ID	21190016
SUBMISSION	27.11.2023

NO	DATE	REVISION	SIGN		
			R1	R2	R3

DRAWN BY	CHECKED BY	APPROVED BY
long Hong	Dani Ficus S.T., M.T.	Dani Ficus S.T., M.T.

PROJECT TITLE
RUMAH SUSUN TAMBORA

DRAWING TITLE
PERBESARAN TOILET

SCALE	DRAWING NUMBER	PAGE
1 : 20	D-1	24/xx

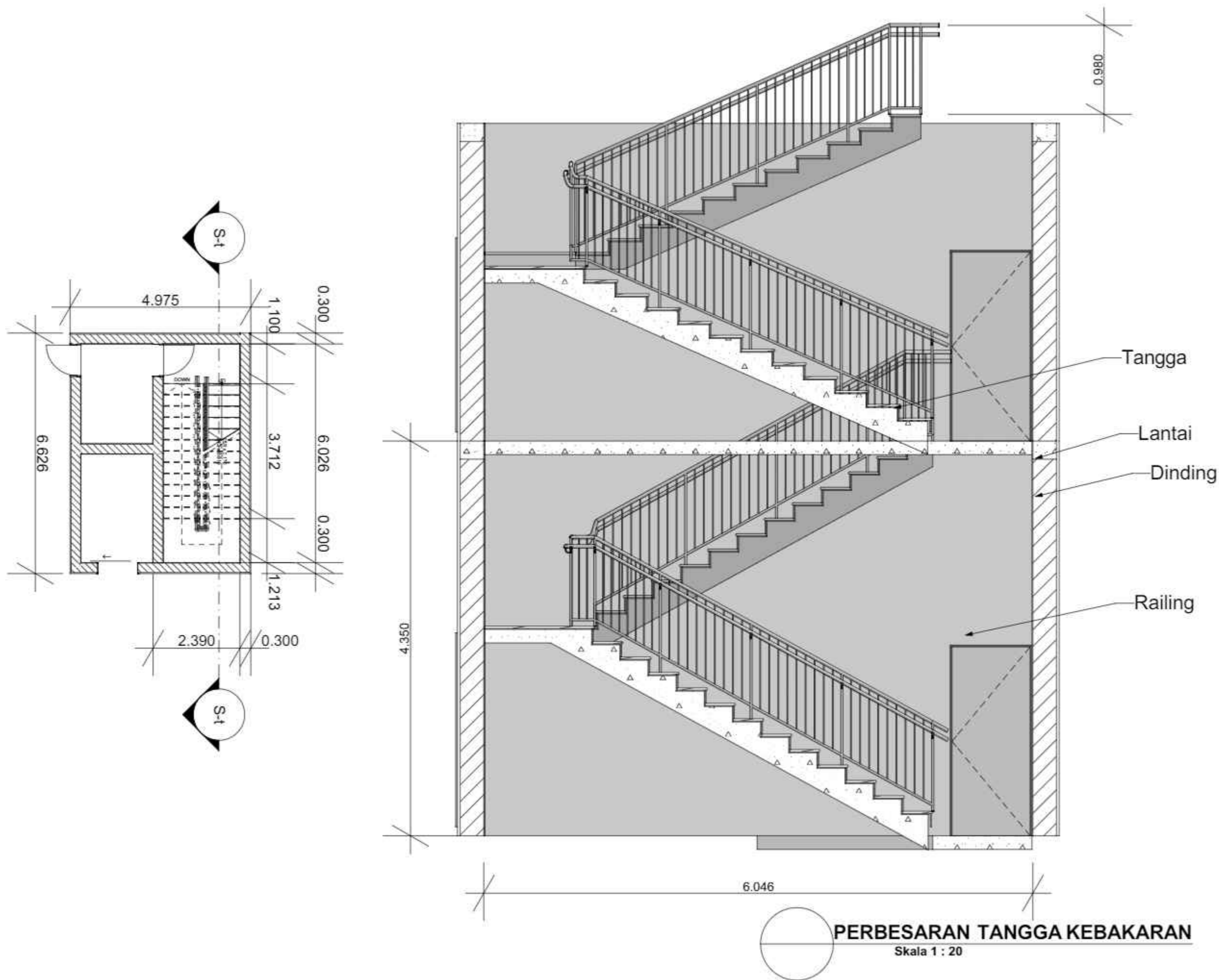

KEYPLAN

LEGEND



PROGRAM	ARSITEKTUR
FACULTY	The School of Sustainable Planning & Design
SUBJECT	FINAL PROJECT
CODE	ARC 4218
CLASS	LAB ARC
LECTURER'S NAME	Sani Heryanto S.T., M.Sc. Adli Nadia S.T., M.T.
STUDENT'S NAME	long Hong
STUDENT'S ID	21190016
SUBMISSION	27.11.2023

NO	DATE	REVISION	SIGN		
			R1	R2	R3

DRAWN BY	CHECKED BY	APPROVED BY
long Hong	Dani Ficus S.T., M.T.	Dani Ficus S.T., M.T.

PROJECT TITLE
**RUMAH SUSUN
TAMBORA**

DRAWING TITLE
PERBESARAN TANGGA KEBAKARAN

SCALE	DRAWING NUMBER	PAGE
1 : 20	D-2	25xx

PERBESARAN TANGGA KEBAKARAN
Skala 1 : 20

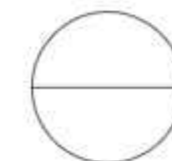
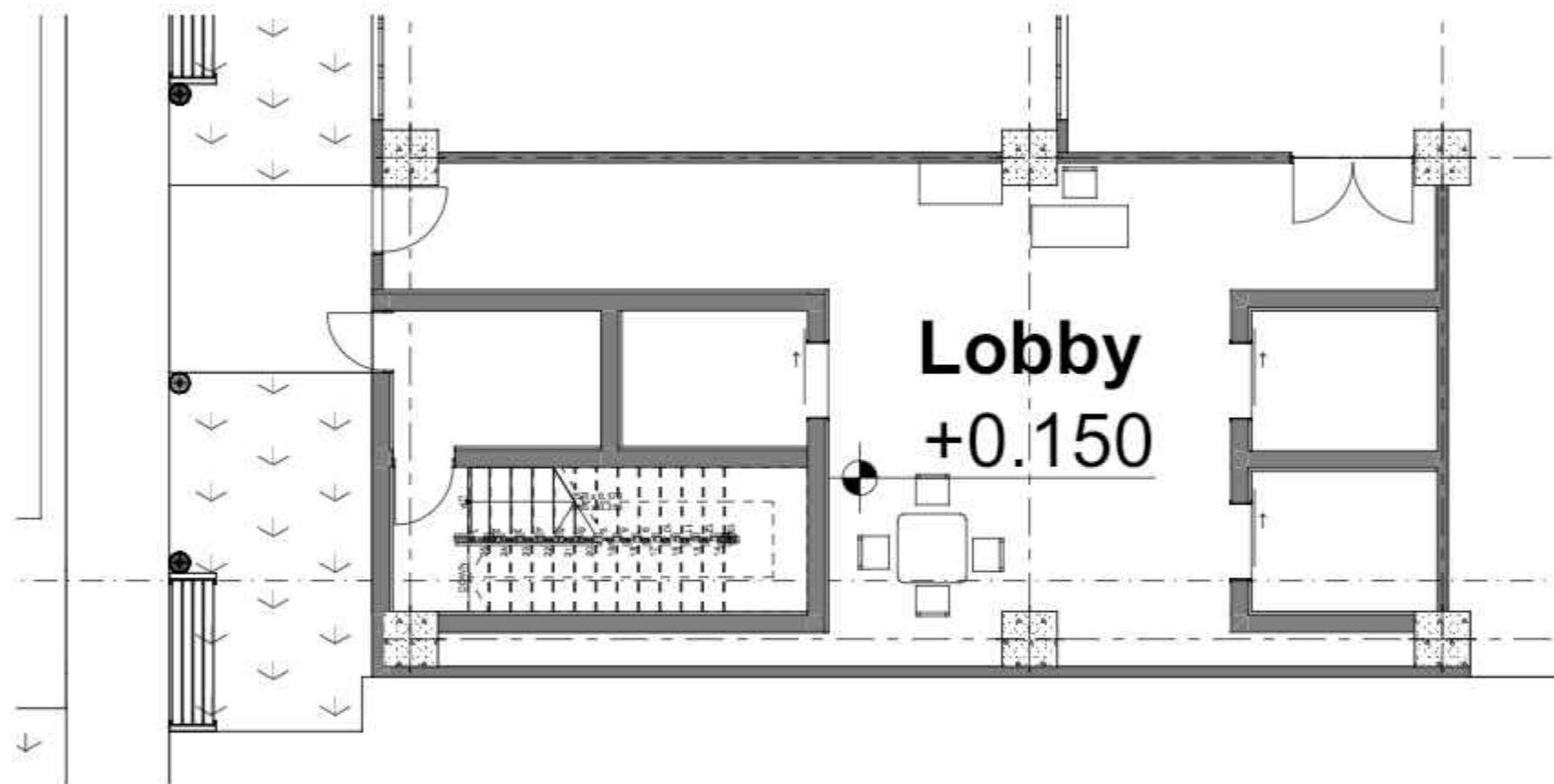

PERBESARAN LOBBY
Skala 1 : 50

KEYPLAN

LEGEND



PROGRAM	ARSITEKTUR
FACULTY	The School of Sustainable Planning & Design
SUBJECT	FINAL PROJECT
CODE	ARC 4218
CLASS	LAB ARC
LECTURER'S NAME	Sani Heryanto S.T., M.Sc. Adli Nadia S.T., M.T.
STUDENT'S NAME	Iang Hong
STUDENT'S ID	21190016
SUBMISSION	27.11.2023

NO	DATE	REVISION	SIGN		
			R1	R2	R3

DRAWN BY	CHECKED BY	APPROVED BY
Iang Hong	Dani Ficus S.T., M.T.	Dani Ficus S.T., M.T.

PROJECT TITLE
RUMAH SUSUN TAMBORA

DRAWING TITLE
PERBESARAN LOBBY

SCALE	DRAWING NUMBER	PAGE
1 : 50	D-3	26xx

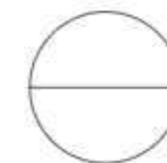
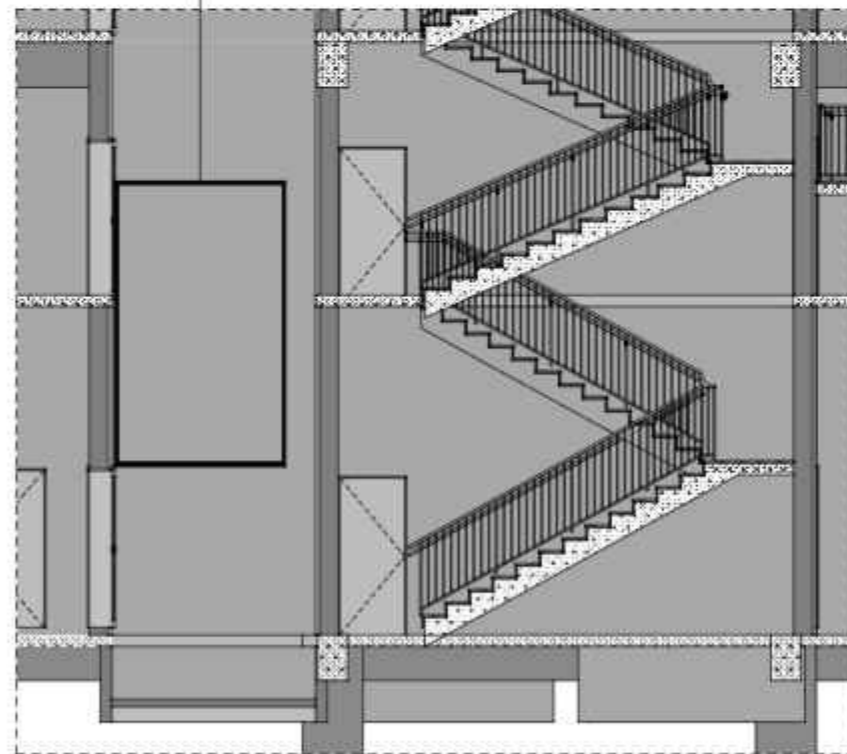
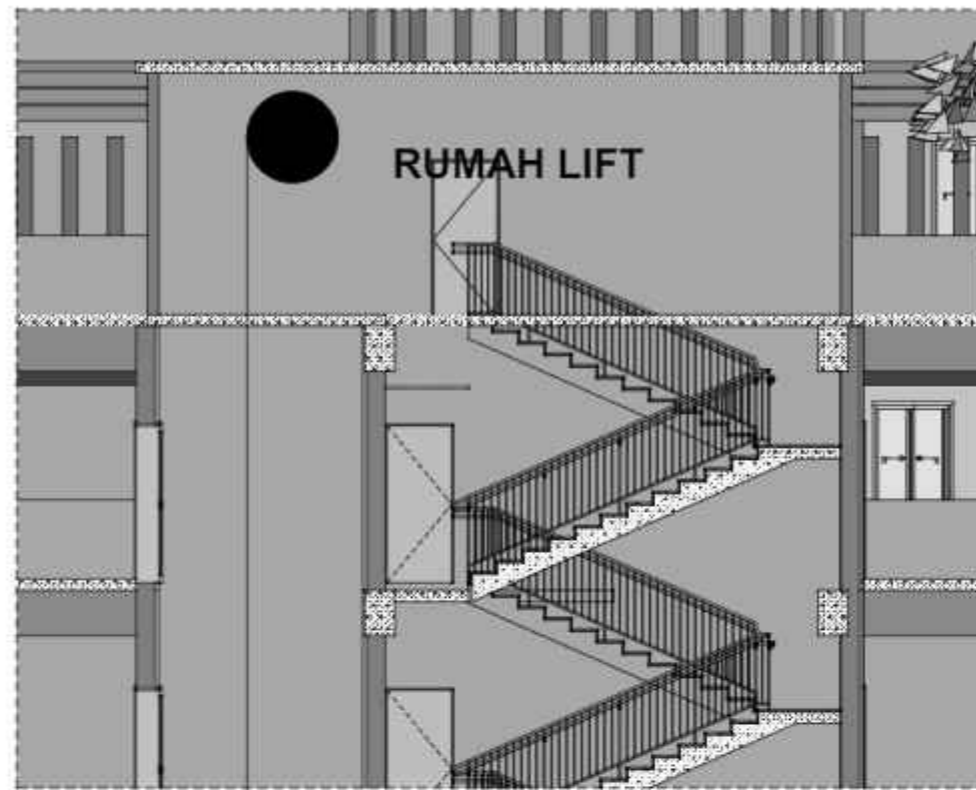

PERBESARAN CORE
Skala 1 : 50

KEYPLAN

LEGEND



PROGRAM	ARSITEKTUR
FACULTY	The School of Sustainable Planning & Design
SUBJECT	FINAL PROJECT
CODE	ARC 4218
CLASS	LAB ARC
LECTURER'S NAME	Sani Heryanto S.T., M.Sc.
	Adli Nadia S.T., M.T.
STUDENT'S NAME	lang Hong
STUDENT'S ID	21190016
SUBMISSION	27.11.2023

NO	DATE	REVISION	SIGN		
			R1	R2	R3

DRAWN BY	CHECKED BY	APPROVED BY
lang Hong	Dani Ficus S.T., M.T.	Dani Ficus S.T., M.T.

PROJECT TITLE
**RUMAH SUSUN
TAMBORA**

DRAWING TITLE
PERBESARAN CORE

SCALE	DRAWING NUMBER	PAGE
1 : 50	D-4	27/xx

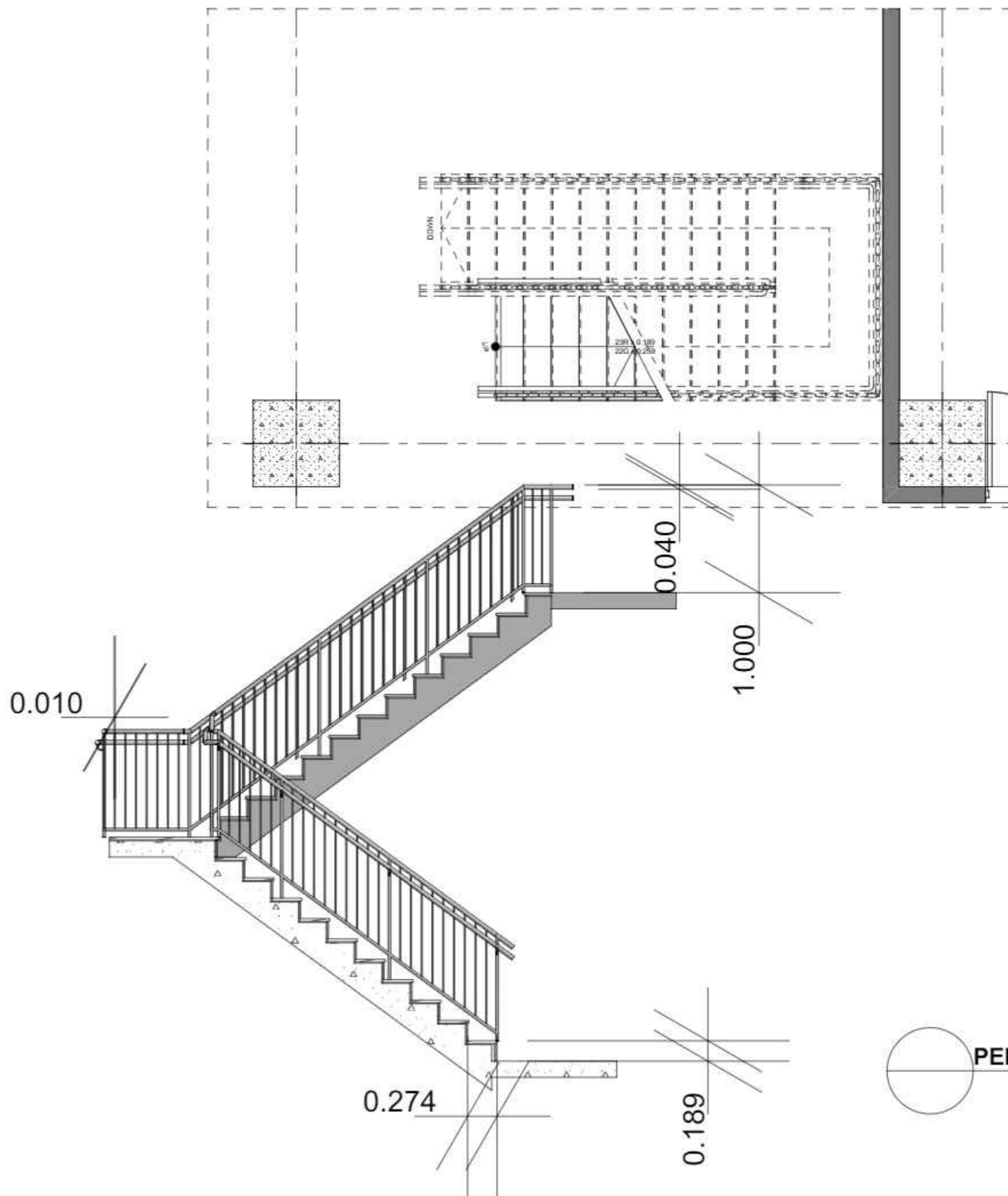

KEYPLAN

LEGEND



PROGRAM	ARSITEKTUR
FACULTY	The School of Sustainable Planning & Design
SUBJECT	FINAL PROJECT
CODE	ARC 421B
CLASS	LAB ARC
LECTURER'S NAME	Sani Heryanto S.T., M.Sc. Adli Nadia S.T., M.T.
STUDENT'S NAME	long Hong
STUDENT'S ID	21190016
SUBMISSION	27.11.2023

NO	DATE	REVISION	SIGN		
			R1	R2	R3

DRAWN BY	CHECKED BY	APPROVED BY
long Hong	Dani Ficus S.T., M.T.	Dani Ficus S.T., M.T.

PROJECT TITLE
**RUMAH SUSUN
 TAMBORA**

DRAWING TITLE
PERBESARAN TANGGA PUBLIK

SCALE	DRAWING NUMBER	PAGE
1 : 20	D-5	28/xx

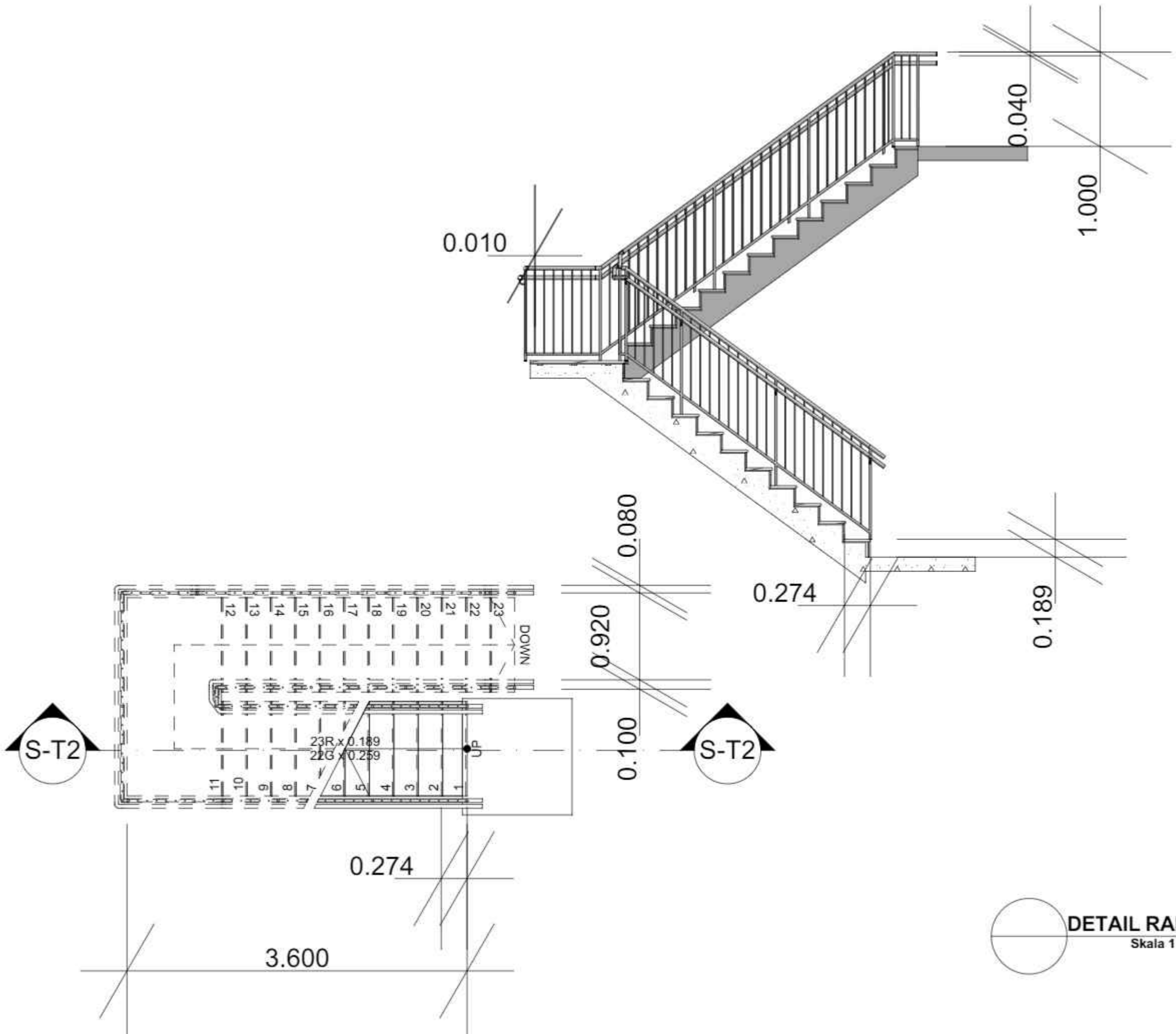

KEYPLAN

LEGEND



PROGRAM	ARSITEKTUR
FACULTY	The School of Sustainable Planning & Design
SUBJECT	FINAL PROJECT
CODE	ARC 421B
CLASS	LAB ARC
LECTURER'S NAME	Sani Heryanto S.T., M.Sc.
STUDENT'S NAME	Adli Nadia S.T., M.T.
STUDENT'S ID	21190016
SUBMISSION	27.11.2023

NO	DATE	REVISION	SIGN		
			R1	R2	R3

DRAWN BY	CHECKED BY	APPROVED BY
lang Hong	Doni Ficus S.T., M.T.	Doni Ficus S.T., M.T.

PROJECT TITLE
RUMAH SUSUN TAMBORA

DRAWING TITLE
DETAIL RAILING

SCALE	DRAWING NUMBER	PAGE
1 : 20	E-1	29/xx

DETAIL RAILING
Skala 1 : 20

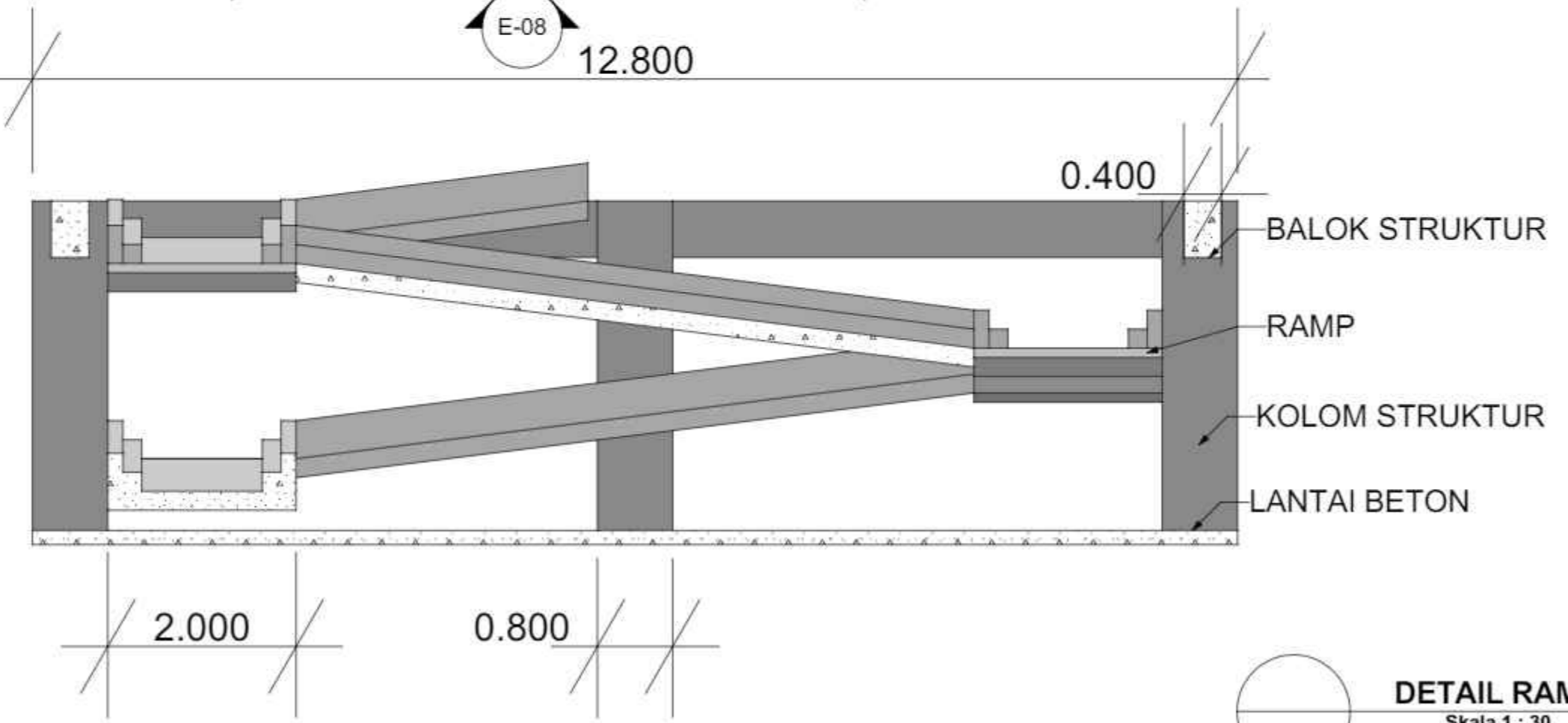
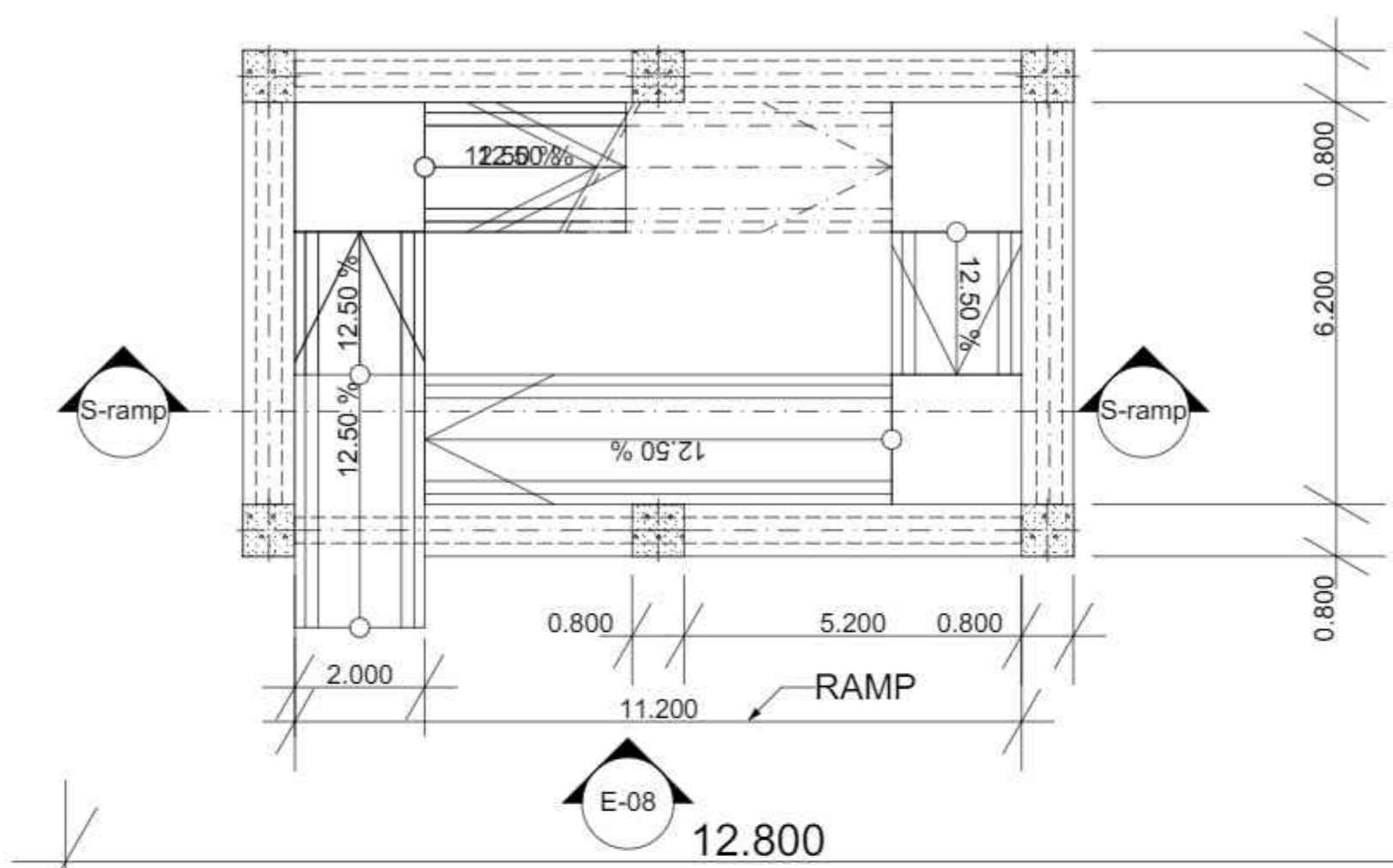

DETAIL RAMP
Skala 1 : 30

KEYPLAN

LEGEND

PROGRAM	ARSITEKTUR
FACULTY	The School of Sustainable Planning & Design
SUBJECT	FINAL PROJECT
CODE	ARC 421B
CLASS	LAB ARC
LECTURER'S NAME	Sani Heryanto S.T., M.Sc.
	Adli Nadia S.T., M.T.
STUDENT'S NAME	long Hong
STUDENT'S ID	21190016
SUBMISSION	27.11.2023

NO	DATE	REVISION	SIGN		
			R1	R2	R3

DRAWN BY	CHECKED BY	APPROVED BY
long Hong	Dani Ficus S.T., M.T.	Dani Ficus S.T., M.T.

PROJECT TITLE
RUMAH SUSUN TAMBORA

DRAWING TITLE
DETAIL RAMP

SCALE	DRAWING NUMBER	PAGE
1 : 30	E-2	30/xx

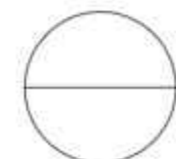
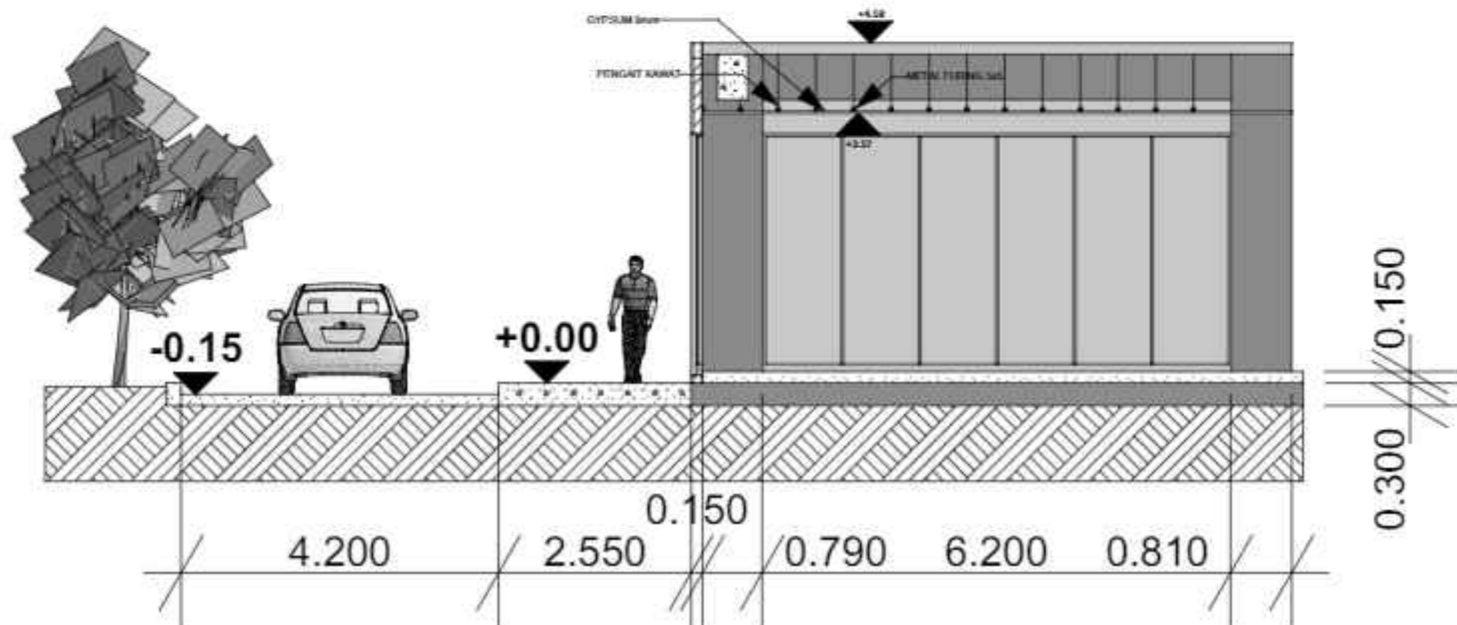
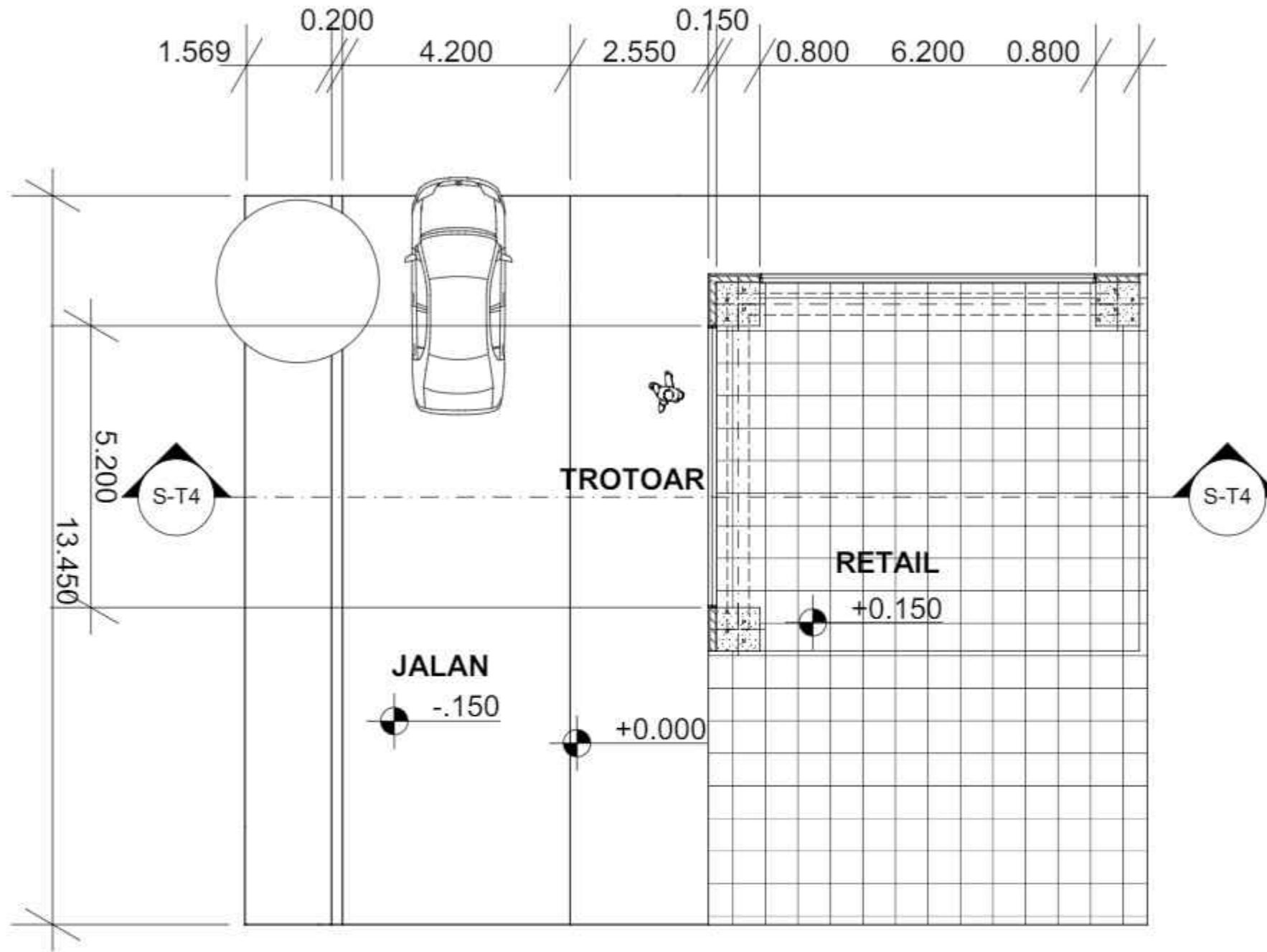

DETAIL PERTEMUAN EXT & INT

Skala 1 : 50

KEYPLAN

LEGEND



PROGRAM	ARSITEKTUR
FACULTY	The School of Sustainable Planning & Design
SUBJECT	FINAL PROJECT
CODE	ARC 421B
CLASS	LAB ARC
LECTURER'S NAME	Sani Heryanto S.T., M.Sc. Adli Nadia S.T., M.T.
STUDENT'S NAME	lang Hong
STUDENT'S ID	21190016
SUBMISSION	27.11.2023

NO	DATE	REVISION	SIGN		
			R1	R2	R3

DRAWN BY	CHECKED BY	APPROVED BY
lang Hong	Dani Ficus S.T., M.T.	Dani Ficus S.T., M.T.

PROJECT TITLE
RUMAH SUSUN TAMBORA

DRAWING TITLE
DETAIL PERTEMUAN EXT & INT

SCALE	DRAWING NUMBER	PAGE
1 : 50	E-3	31/xx

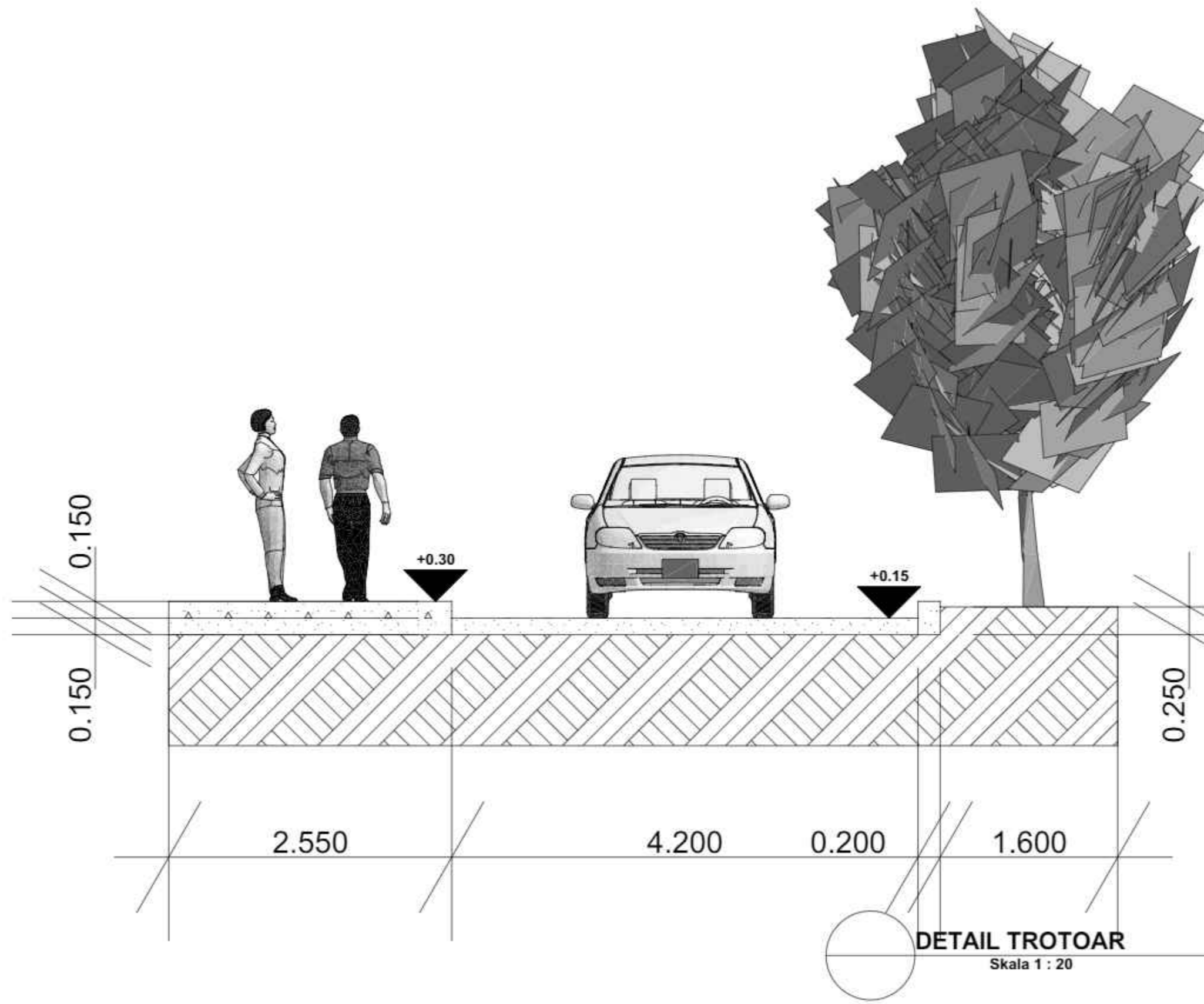

KEYPLAN

LEGEND



PROGRAM	ARSITEKTUR
FACULTY	The School of Sustainable Planning & Design
SUBJECT	FINAL PROJECT
CODE	ARC 4218
CLASS	LAB ARC
LECTURER'S NAME	Sani Heryanto S.T., M.Sc. Adli Nadia S.T., M.T.
STUDENT'S NAME	long Hong
STUDENT'S ID	21190016
SUBMISSION	27.11.2023

NO	DATE	REVISION	SIGN		
			R1	R2	R3

DRAWN BY	CHECKED BY	APPROVED BY
long Hong	Dani Ficus S.T., M.T.	Dani Ficus S.T., M.T.

PROJECT TITLE
**RUMAH SUSUN
TAMBORA**

DRAWING TITLE
DETAIL TROTOAR

SCALE	DRAWING NUMBER	PAGE
1 : 20	E-4	32/xx

GYPSUM 9mm

PENGAIT KAWAT

+4.50

+3.57

METAL FURING 5x5

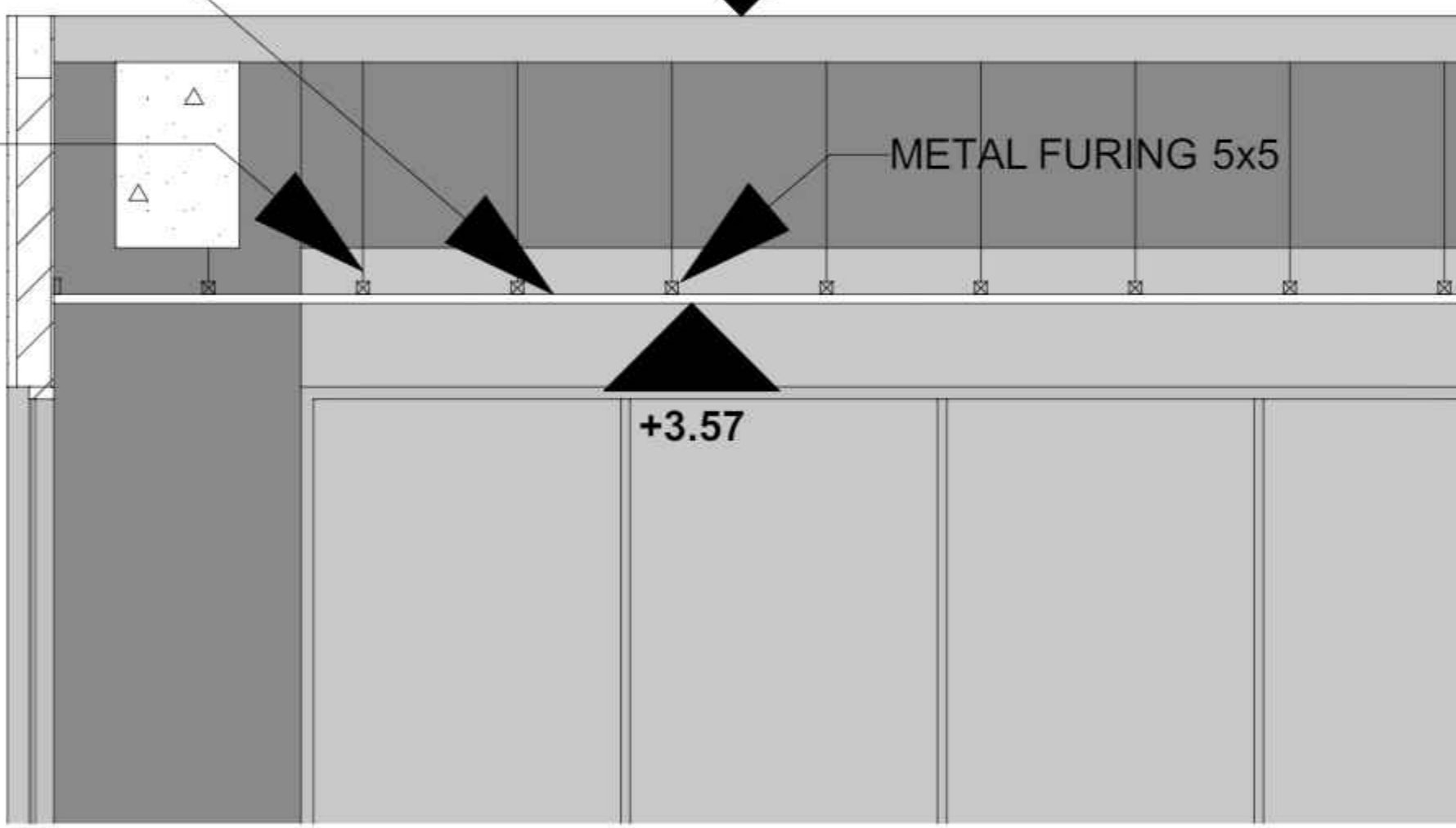

Building Section (1)

1:10

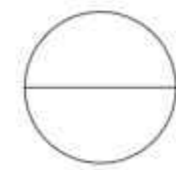

DETAIL CEILING
Skala 1 : 10

KEYPLAN

LEGEND



PROGRAM	ARSITEKTUR
FACULTY	The School of Sustainable Planning & Design
SUBJECT	FINAL PROJECT
CODE	ARC 421B
CLASS	LAB ARC
LECTURER'S NAME	Sani Heryanto S.T., M.Sc. Adli Nadia S.T., M.T.
STUDENT'S NAME	long Hong
STUDENT'S ID	21190016
SUBMISSION	27.11.2023

NO	DATE	REVISION	SIGN		
			R1	R2	R3

DRAWN BY	CHECKED BY	APPROVED BY
long Hong	Dani Ficus S.T., M.T.	Dani Ficus S.T., M.T.

PROJECT TITLE
**RUMAH SUSUN
TAMBORA**

DRAWING TITLE
DETAIL CEILING

SCALE	DRAWING NUMBER	PAGE
1 : 10	E-5	33xx

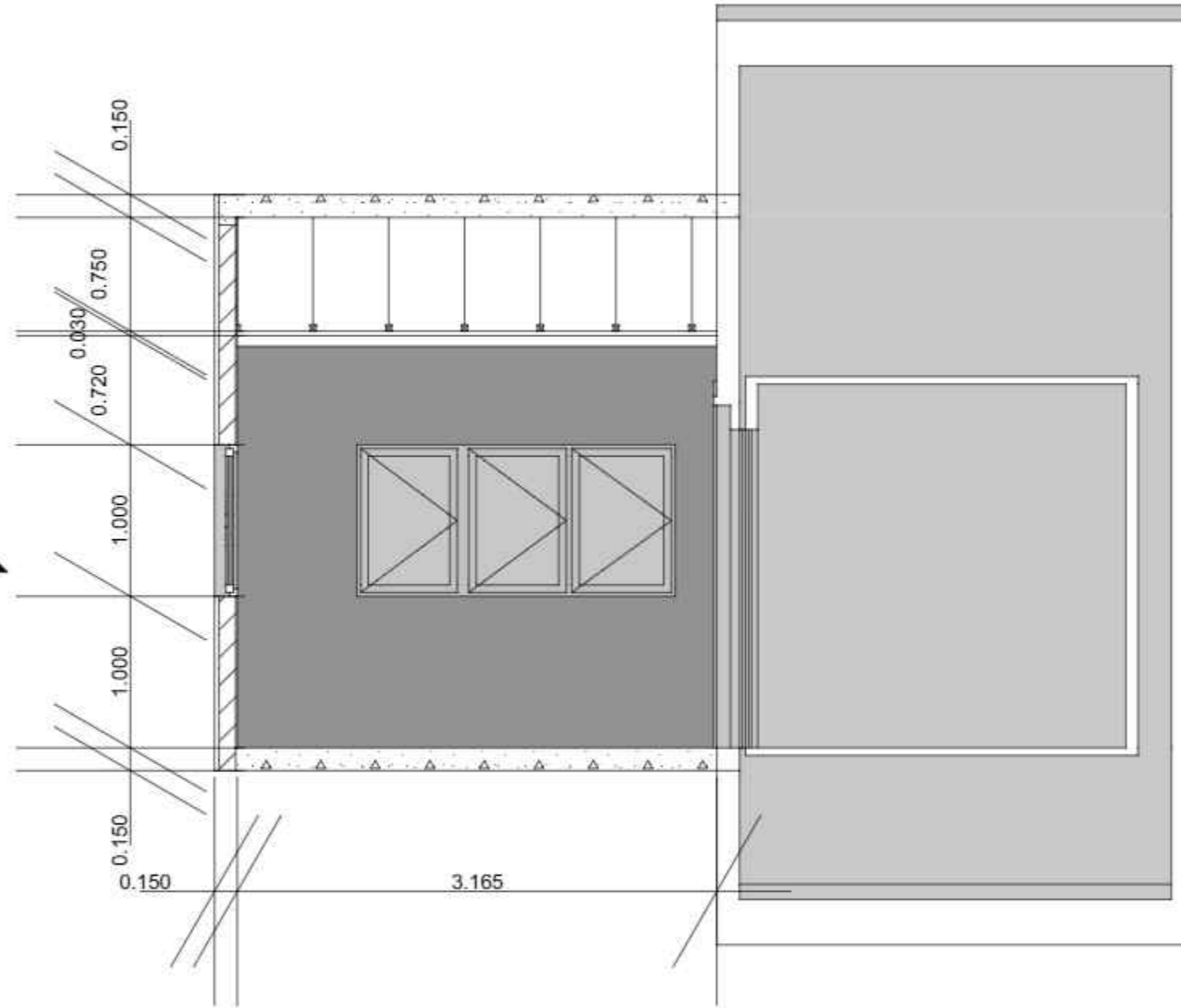
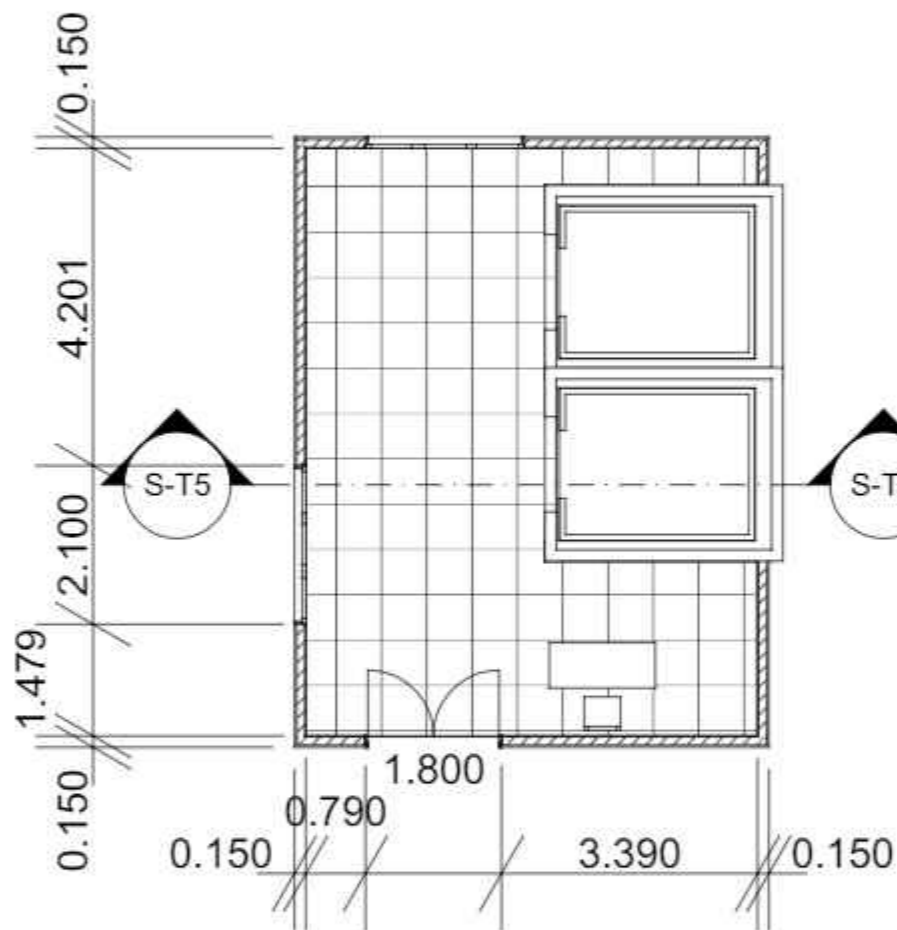

DETAIL LOBBY LIFT
Skala 1 : 20

KEYPLAN

LEGEND



PROGRAM	ARSITEKTUR
FACULTY	The School of Sustainable Planning & Design
SUBJECT	FINAL PROJECT
CODE	ARC 421B
CLASS	LAB ARC
LECTURER'S NAME	Sani Heryanto S.T., M.Sc. Adli Nadia S.T., M.T.
STUDENT'S NAME	lang Hong
STUDENT'S ID	21190016
SUBMISSION	27.11.2023

NO	DATE	REVISION	SIGN		
			R1	R2	R3

DRAWN BY	CHECKED BY	APPROVED BY
lang Hong	Dani Ficus S.T., M.T.	Dani Ficus S.T., M.T.

PROJECT TITLE
**RUMAH SUSUN
TAMBORA**

DRAWING TITLE
DETAIL LOBBY LIFT

SCALE	DRAWING NUMBER	PAGE
1 : 20	E-6	34xx

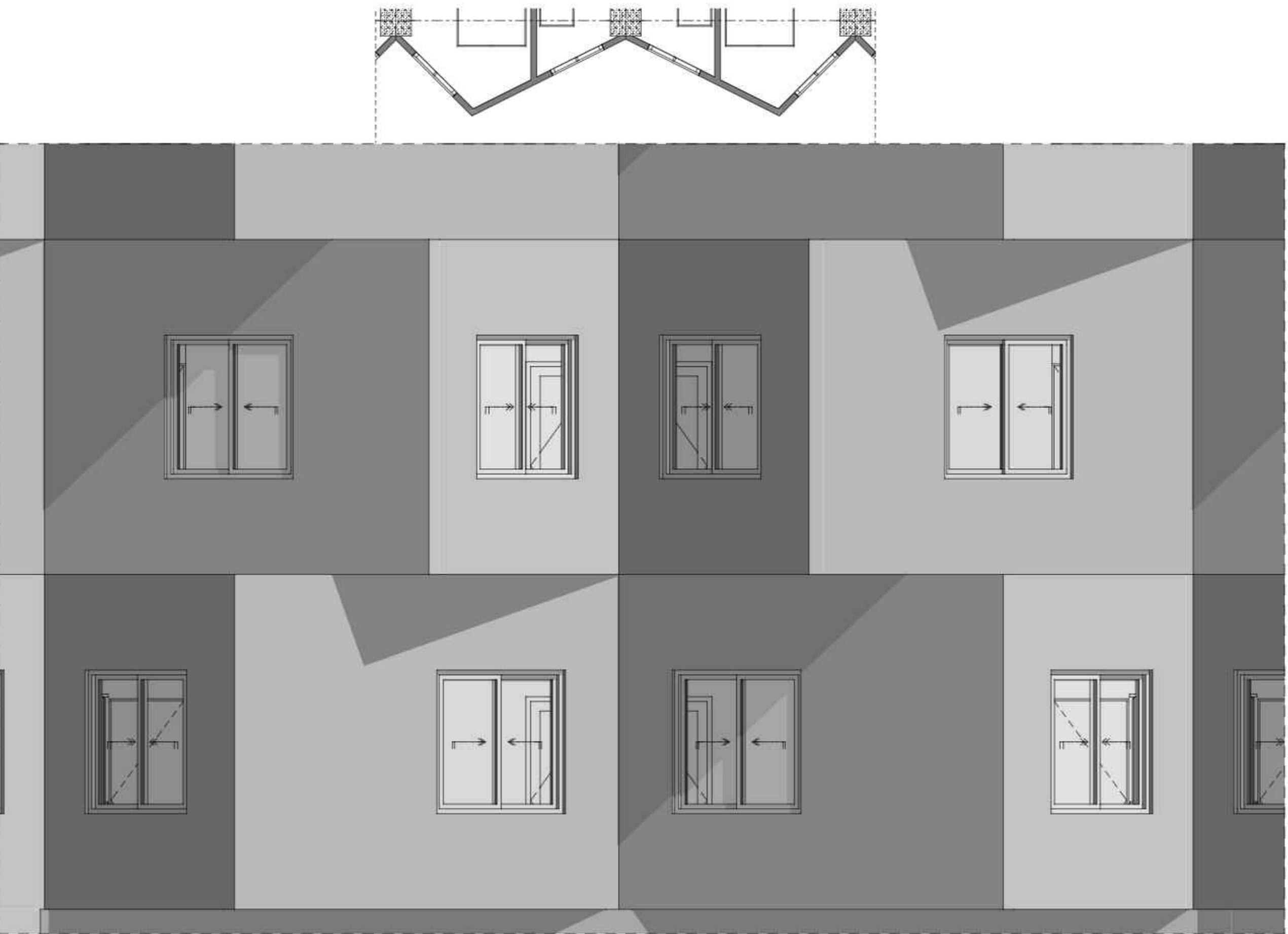

KEYPLAN

LEGEND



PROGRAM	ARSITEKTUR
FACULTY	The School of Sustainable Planning & Design
SUBJECT	FINAL PROJECT
CODE	ARC 421B
CLASS	LAB ARC
LECTURER'S NAME	Sani Heryanto S.T., M.Sc. Adli Nadia S.T., M.T.
STUDENT'S NAME	lang Hong
STUDENT'S ID	21190016
SUBMISSION	27.11.2023

NO	DATE	REVISION	SIGN		
			R1	R2	R3

DRAWN BY	CHECKED BY	APPROVED BY
lang Hong	Dani Ficus S.T., M.T.	Dani Ficus S.T., M.T.

PROJECT TITLE
**RUMAH SUSUN
TAMBORA**

DRAWING TITLE
DETAIL FASAD

SCALE	DRAWING NUMBER	PAGE
1 : 20	E-7	35xx

 **DETAIL FASAD**
Skala 1 : 20

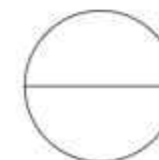
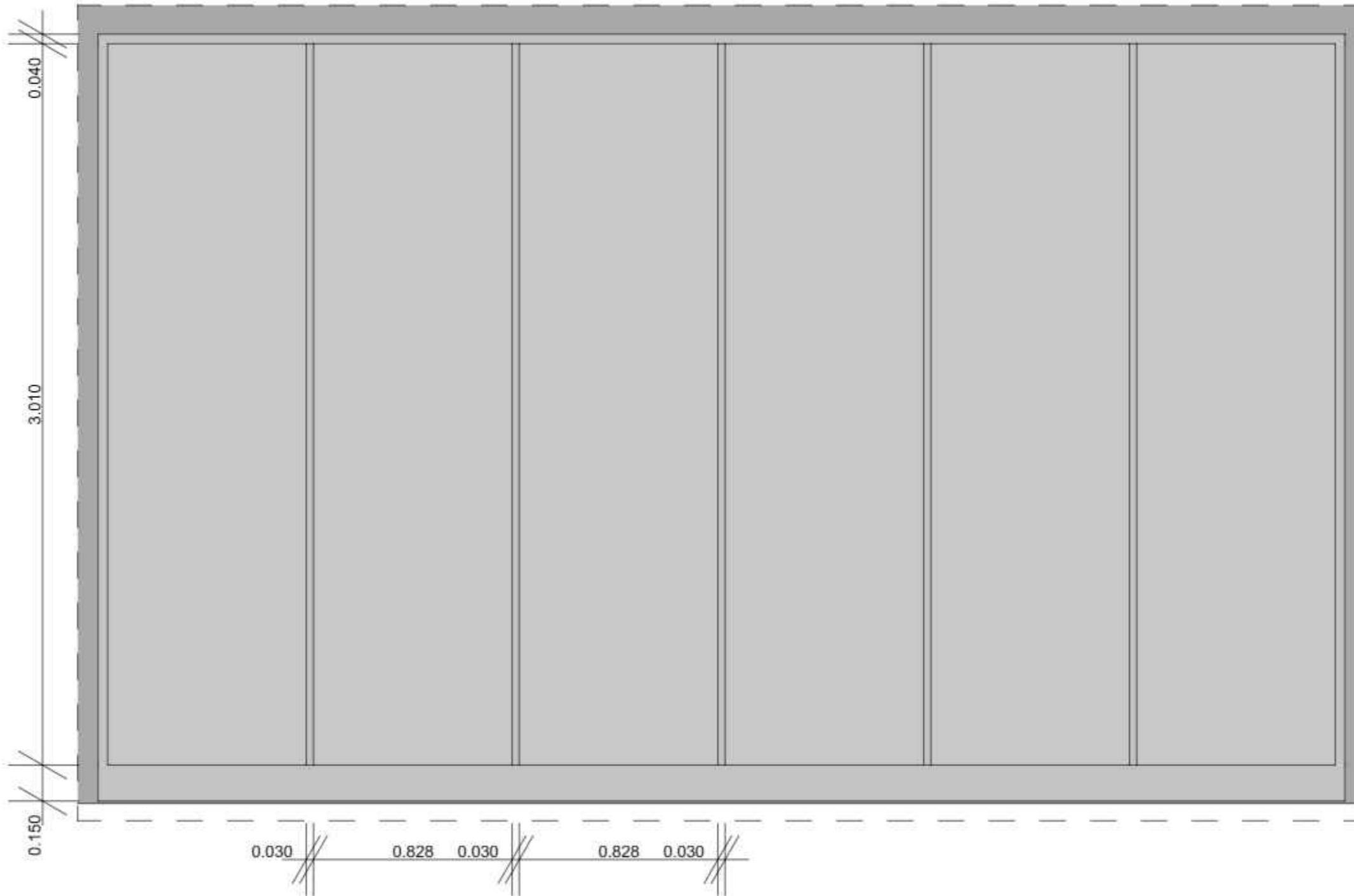
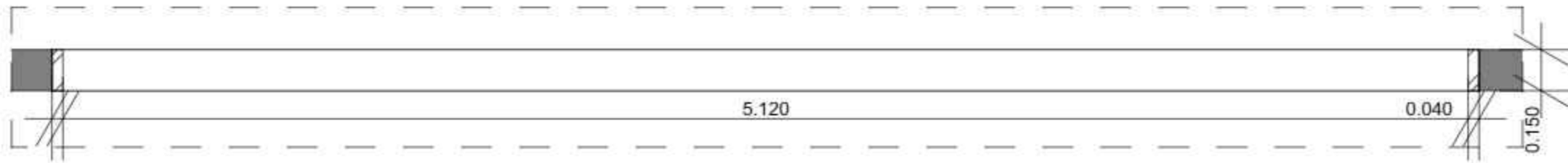

DETAIL JENDELA RETAIL
Skala 1 : 10

KEYPLAN

LEGEND



PROGRAM	ARSITEKTUR
FACULTY	The School of Sustainable Planning & Design
SUBJECT	FINAL PROJECT
CODE	ARC 421B
CLASS	LAB ARC
LECTURER'S NAME	Sani Heryanto S.T., M.Sc.
	Adli Nadia S.T., M.T.
STUDENT'S NAME	long Hong
STUDENT'S ID	21190016
SUBMISSION	27.11.2023

NO	DATE	REVISION	SIGN		
			R1	R2	R3

DRAWN BY	CHECKED BY	APPROVED BY
long Hong	Dani Ficus S.T., M.T.	Dani Ficus S.T., M.T.

PROJECT TITLE
**RUMAH SUSUN
TAMBORA**

DRAWING TITLE
DETAIL JENDELA RETAIL

SCALE	DRAWING NUMBER	PAGE
1 : 10	E-8	36xx

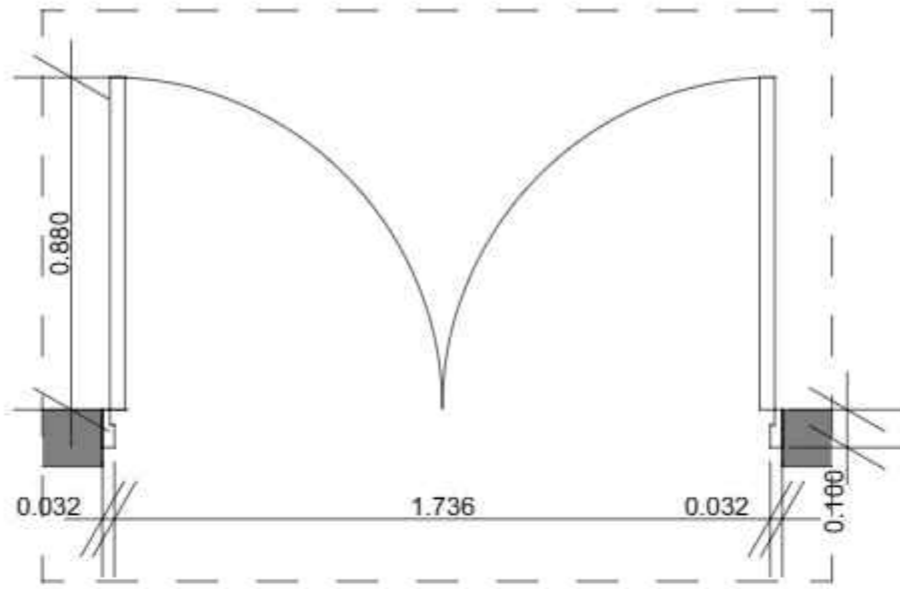

D-P1 DETAIL PINTU 1 1:10

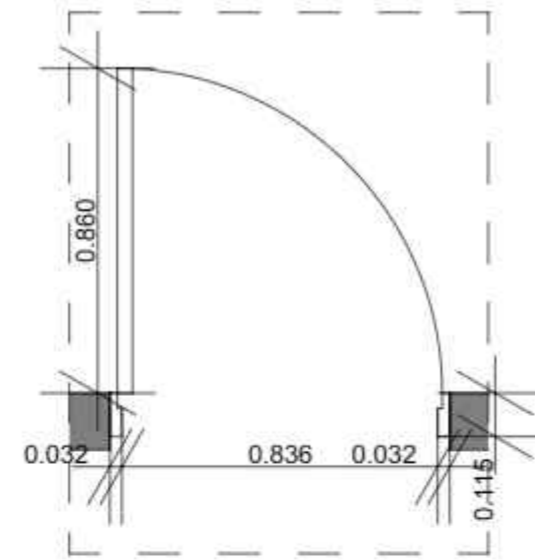

D-P2 DETAIL PINTU 2 1:10

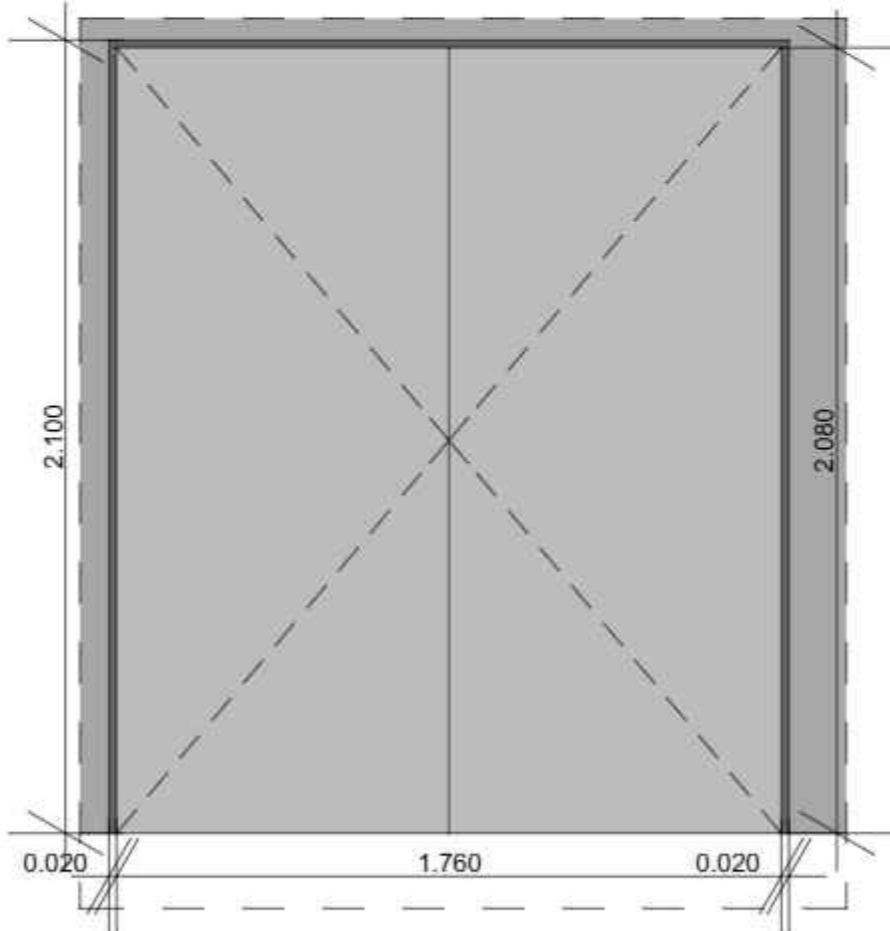

D-P1 DETAIL PINTU 1 1:10

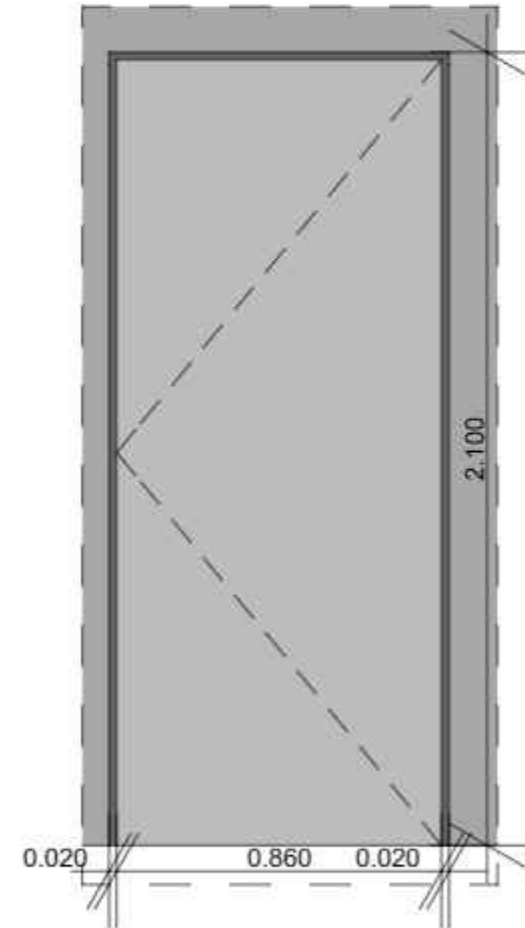

D-P2 DETAIL PINTU 2 1:10

DETAIL PINTU
Skala 1 : 10

KEYPLAN

LEGEND



PROGRAM	ARSITEKTUR
FACULTY	The School of Sustainable Planning & Design
SUBJECT	FINAL PROJECT
CODE	ARC 421B
CLASS	LAB ARC
LECTURER'S NAME	Sani Heryanto S.T., M.Sc. Adli Nadia S.T., M.T.
STUDENT'S NAME	long Hong
STUDENT'S ID	21190016
SUBMISSION	27.11.2023

NO	DATE	REVISION	SIGN		
			R1	R2	R3

DRAWN BY	CHECKED BY	APPROVED BY
long Hong	Dani Ficus S.T., M.T.	Dani Ficus S.T., M.T.

PROJECT TITLE
**RUMAH SUSUN
TAMBORA**

DRAWING TITLE
DETAIL PINTU

SCALE	DRAWING NUMBER	PAGE
1 : 20	E-9	37/xx

KEYPLAN

LEGEND



PROGRAM	ARSITEKTUR
FACULTY	The School of Sustainable Planning & Design
SUBJECT	FINAL PROJECT
CODE	ARC 4218
CLASS	LAB ARC
LECTURER'S NAME	Sani Heryanto S.T., M.Sc. Adli Nadia S.T., M.T.
STUDENT'S NAME	long Hong
STUDENT'S ID	21190016
SUBMISSION	27.11.2023

NO	DATE	REVISION	SIGN		
			R1	R2	R3

DRAWN BY	CHECKED BY	APPROVED BY
long Hong	Dani Ficus S.T., M.T.	Dani Ficus S.T., M.T.

PROJECT TITLE		
RUMAH SUSUN TAMBORA		
DRAWING TITLE		
DETAIL JENDELA		
SCALE	DRAWING NUMBER	PAGE
1 : 10	E-10	38/xx

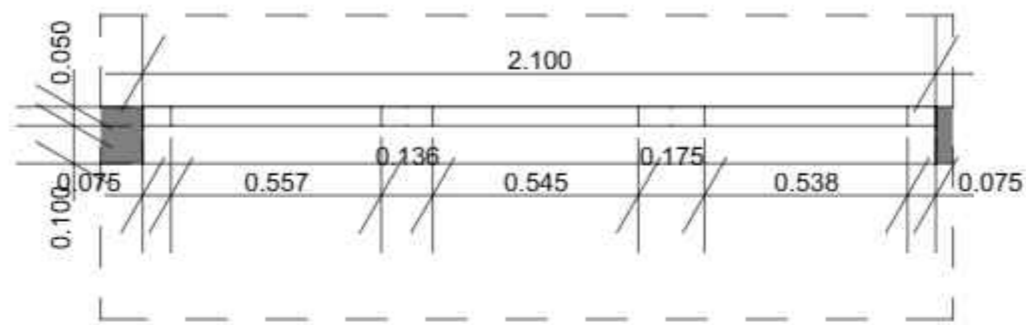

D-J1 JENDELA 1 1:10

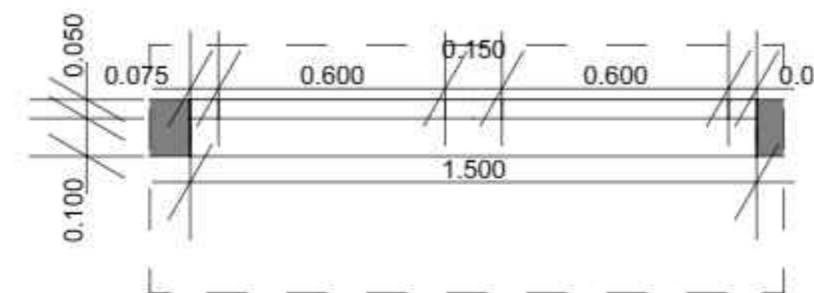

D-J2 JENDELA 2 1:10

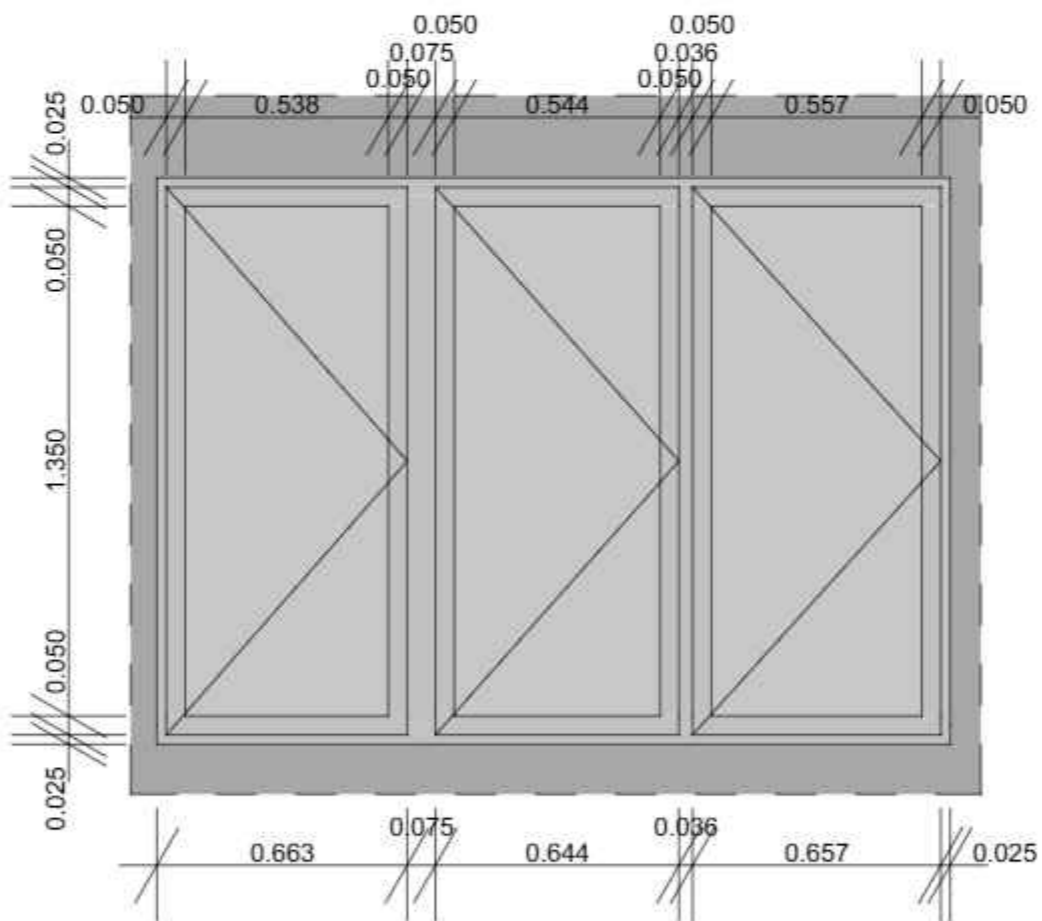

D-J1 JENDELA 1 1:10

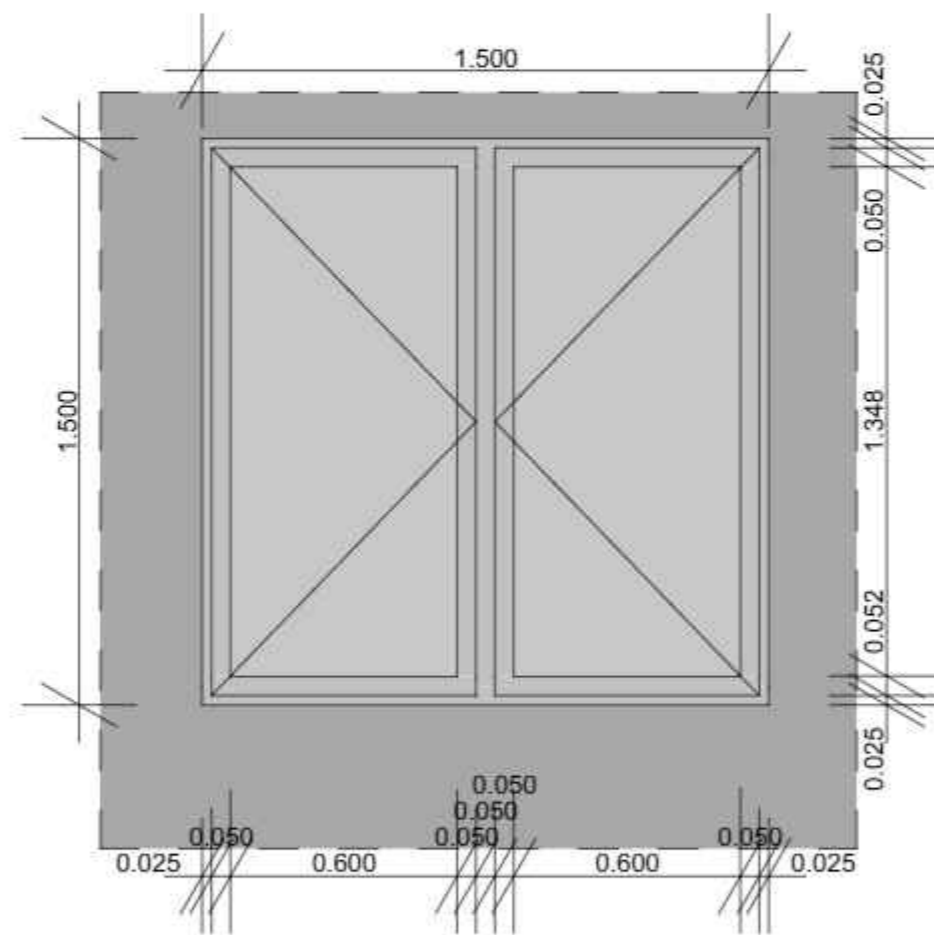

D-J2 JENDELA 2 1:10

DETAIL JENDELA
Skala 1 : 10

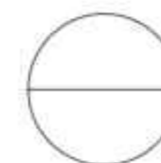
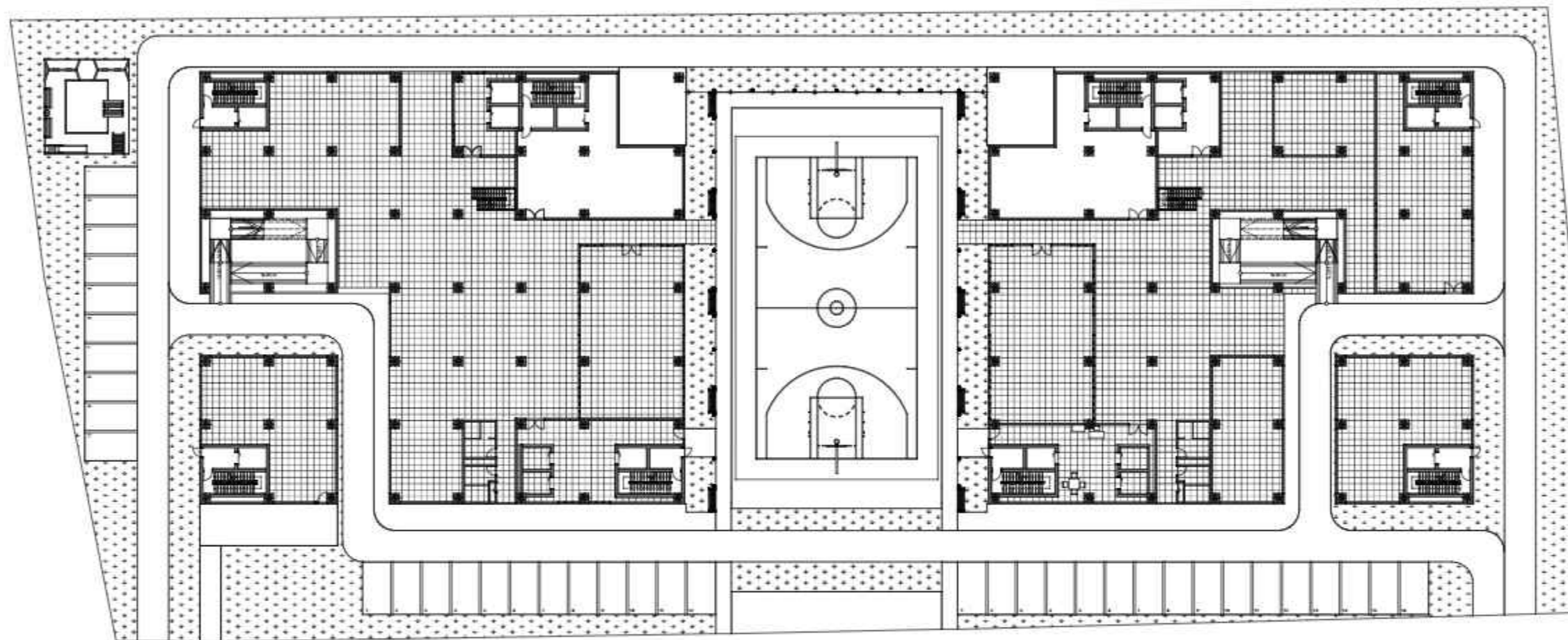

DENAH POLA LANTAI 1
Skala 1 : 250

KEYPLAN

LEGEND



PROGRAM	ARSITEKTUR
FACULTY	The School of Sustainable Planning & Design
SUBJECT	FINAL PROJECT
CODE	ARC 4218
CLASS	LAB ARC
LECTURER'S NAME	Sani Heryanto S.T., M.Sc. Adli Nadia S.T., M.T.
STUDENT'S NAME	long Hong
STUDENT'S ID	21190016
SUBMISSION	27.11.2023

NO	DATE	REVISION	SIGN		
			R1	R2	R3

DRAWN BY	CHECKED BY	APPROVED BY
long Hong	Dani Ficus S.T., M.T.	Dani Ficus S.T., M.T.

PROJECT TITLE
**RUMAH SUSUN
TAMBORA**

DRAWING TITLE
DENAH POLA LANTAI 1

SCALE	DRAWING NUMBER	PAGE
1 : 250	F-1	39/xx

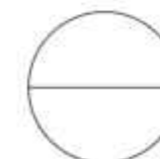
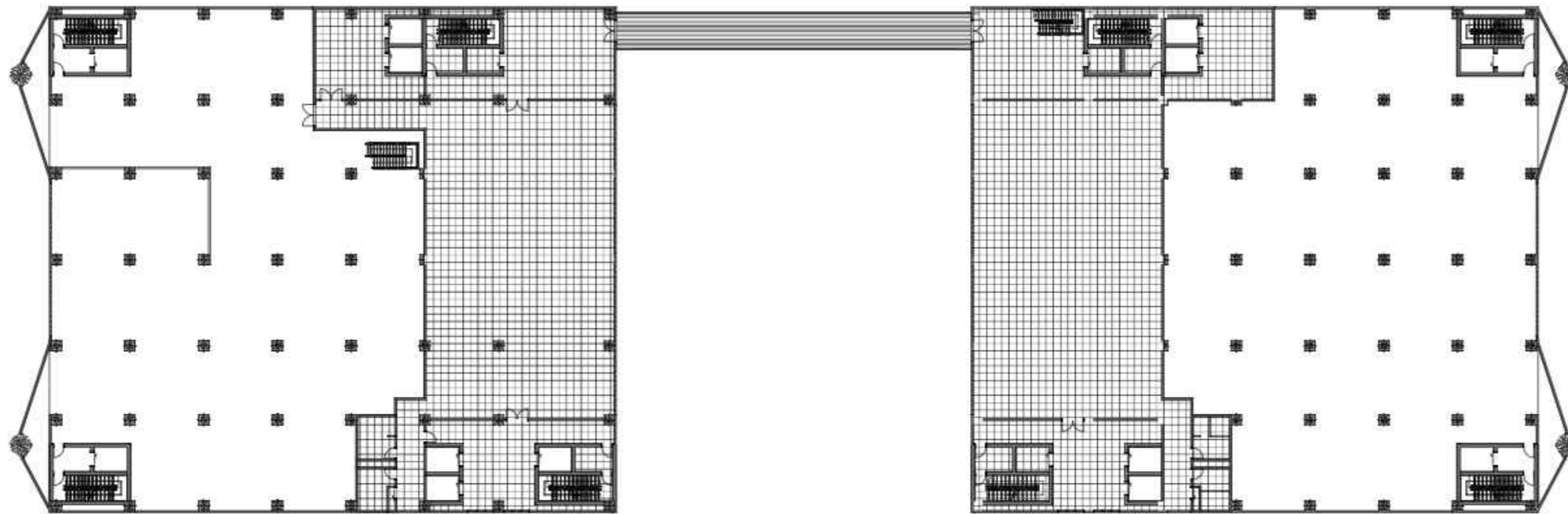

DENAH POLA LANTAI 2

Skala 1 : 200

KEYPLAN

LEGEND



PROGRAM	ARSITEKTUR
FACULTY	The School of Sustainable Planning & Design
SUBJECT	FINAL PROJECT
CODE	ARC 421B
CLASS	LAB ARC
LECTURER'S NAME	Sani Heryanto S.T., M.Sc. Adli Nadia S.T., M.T.
STUDENT'S NAME	long Hong
STUDENT'S ID	21190016
SUBMISSION	27.11.2023

NO	DATE	REVISION	SIGN		
			R1	R2	R3

DRAWN BY	CHECKED BY	APPROVED BY
long Hong	Dani Ficus S.T., M.T.	Dani Ficus S.T., M.T.

PROJECT TITLE
**RUMAH SUSUN
TAMBORA**

DRAWING TITLE
DENAH POLA LANTAI 2

SCALE	DRAWING NUMBER	PAGE
1 : 200	F-2	40xx

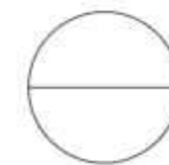
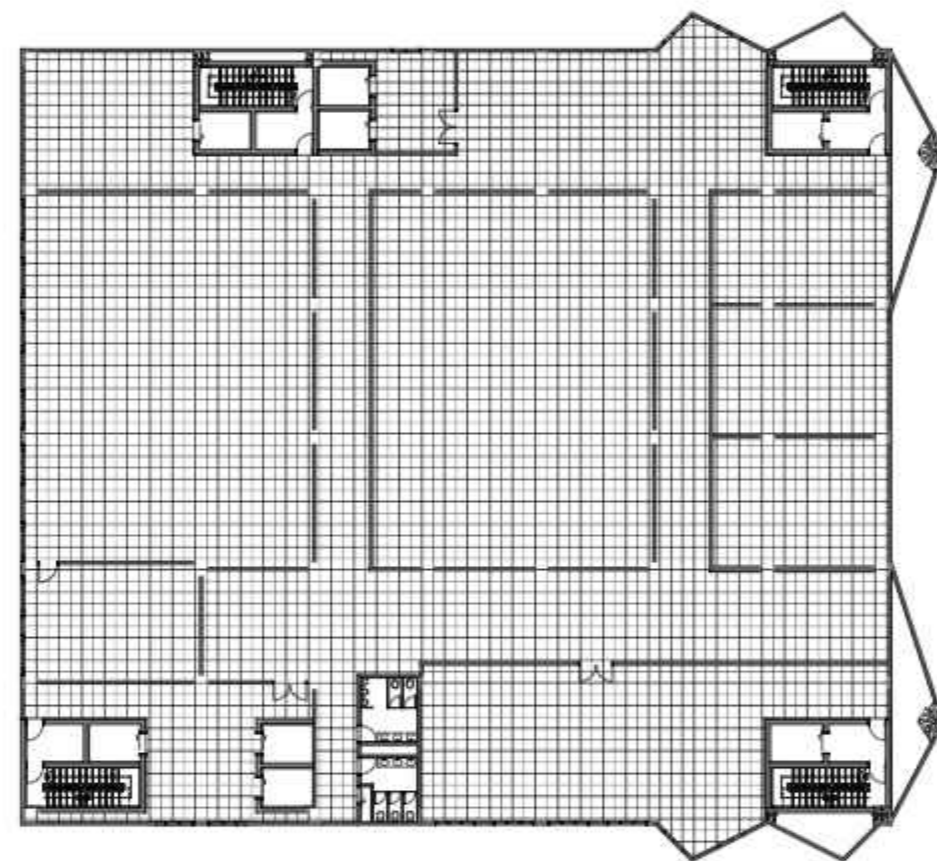
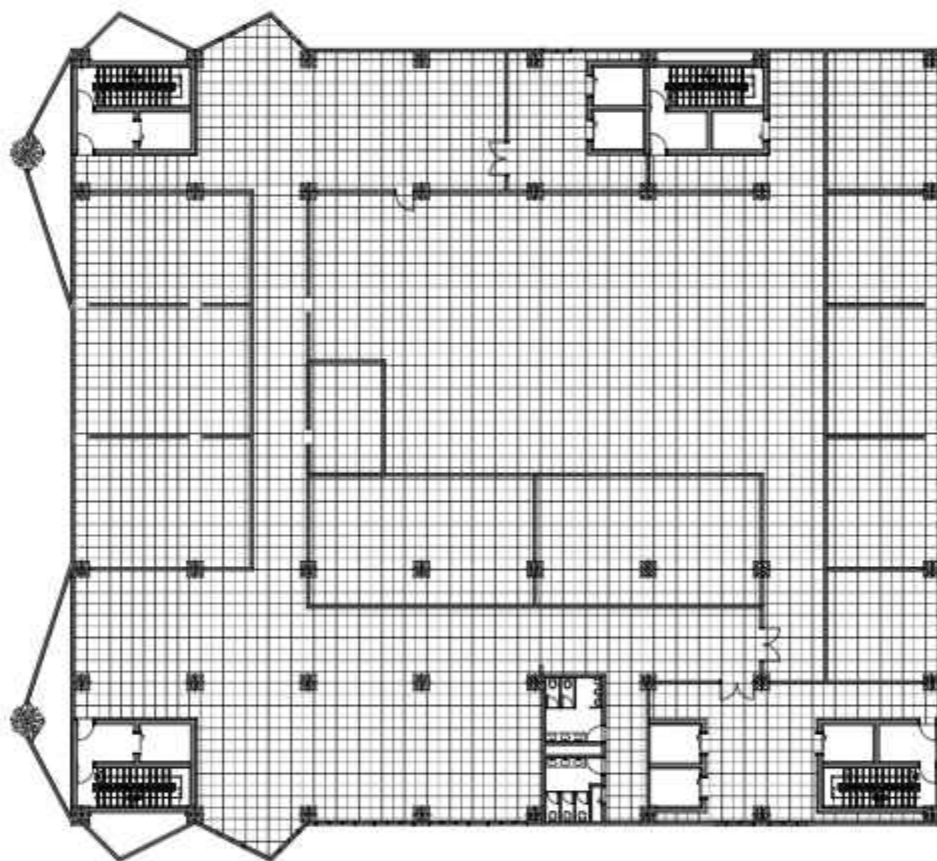

DENAH POLA LANTAI 3

Skala 1 : 200

KEYPLAN

LEGEND



PROGRAM	ARSITEKTUR
FACULTY	The School of Sustainable Planning & Design
SUBJECT	FINAL PROJECT
CODE	ARC 4218
CLASS	LAB ARC
LECTURER'S NAME	Sani Heryanto S.T., M.Sc. Adli Nadia S.T., M.T.
STUDENT'S NAME	lang Hong
STUDENT'S ID	21190016
SUBMISSION	27.11.2023

NO	DATE	REVISION	SIGN		
			R1	R2	R3

DRAWN BY	CHECKED BY	APPROVED BY
lang Hong	Dani Ficus S.T., M.T.	Dani Ficus S.T., M.T.

PROJECT TITLE
**RUMAH SUSUN
TAMBORA**

DRAWING TITLE
DENAH POLA LANTAI 3

SCALE	DRAWING NUMBER	PAGE
1 : 200	F-3	41/xx

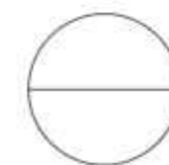
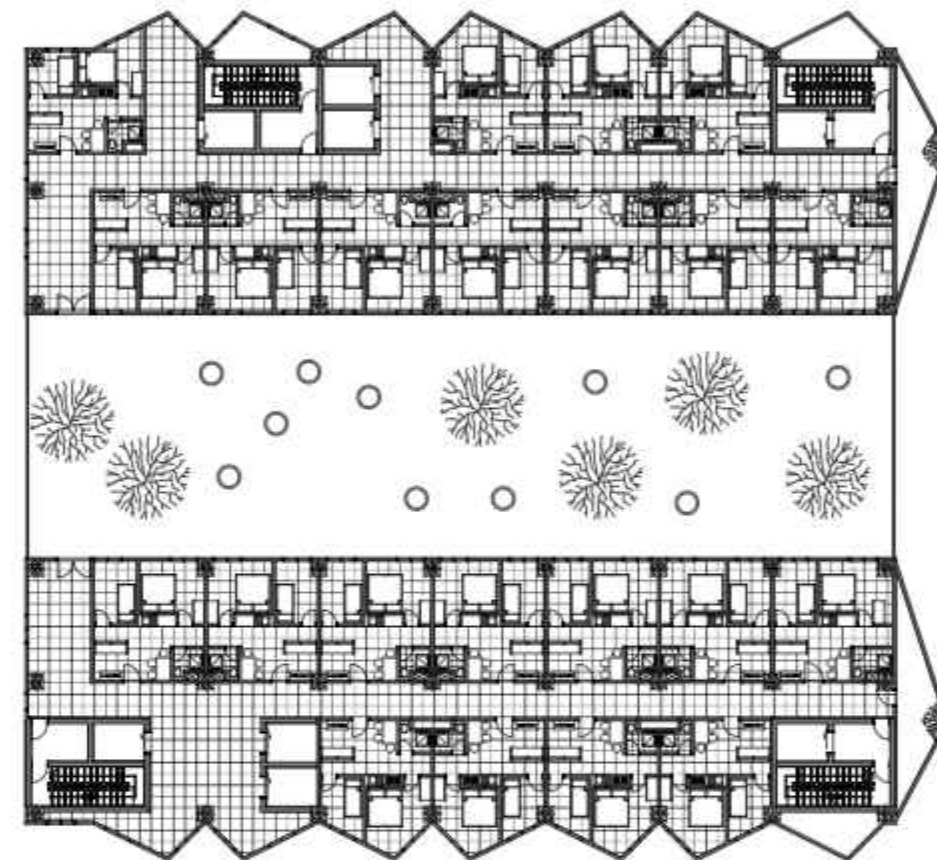
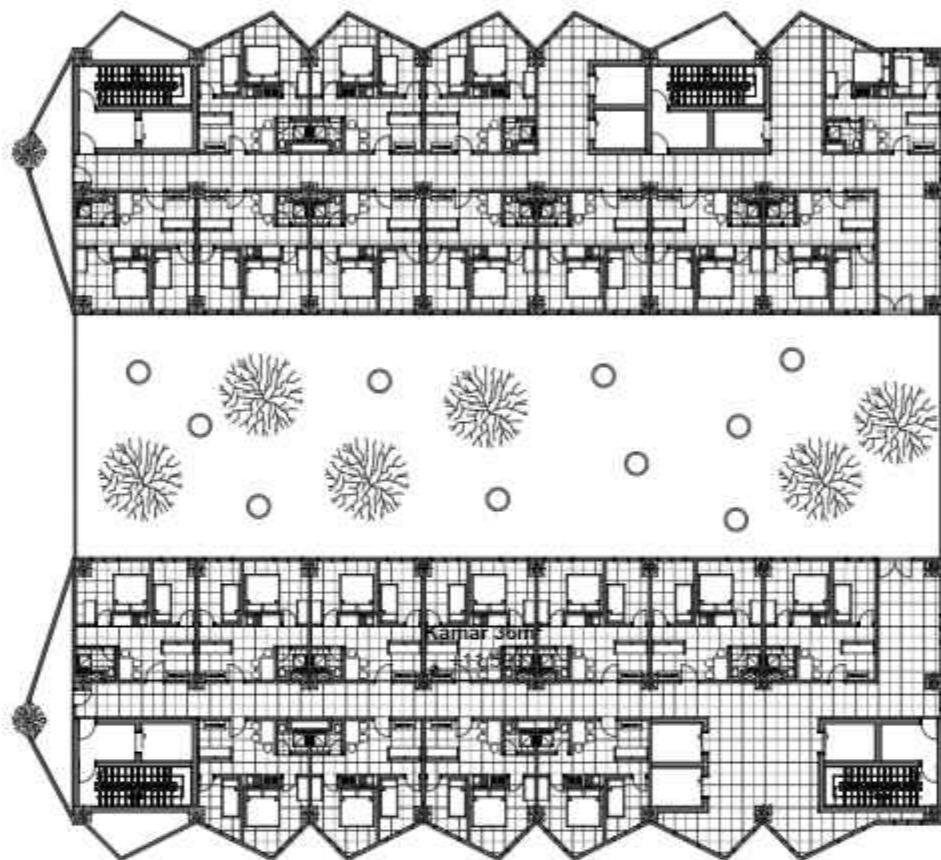

DENAH POLA LANTAI 4

Skala 1 : 200

KEYPLAN

LEGEND



PROGRAM	ARSITEKTUR
FACULTY	The School of Sustainable Planning & Design
SUBJECT	FINAL PROJECT
CODE	ARC 4218
CLASS	LAB ARC
LECTURER'S NAME	Sani Heryanto S.T., M.Sc. Adli Nadia S.T., M.T.
STUDENT'S NAME	long Hong
STUDENT'S ID	21190016
SUBMISSION	27.11.2023

NO	DATE	REVISION	SIGN		
			R1	R2	R3

DRAWN BY	CHECKED BY	APPROVED BY
long Hong	Dani Ficus S.T., M.T.	Dani Ficus S.T., M.T.

PROJECT TITLE
**RUMAH SUSUN
TAMBORA**

DRAWING TITLE
DENAH POLA LANTAI 4

SCALE	DRAWING NUMBER	PAGE
1 : 200	F-4	42/xx

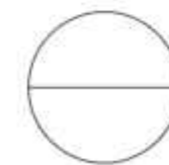
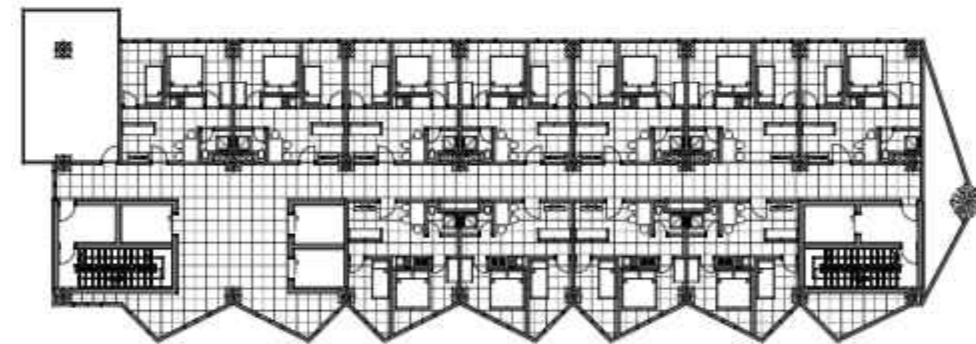
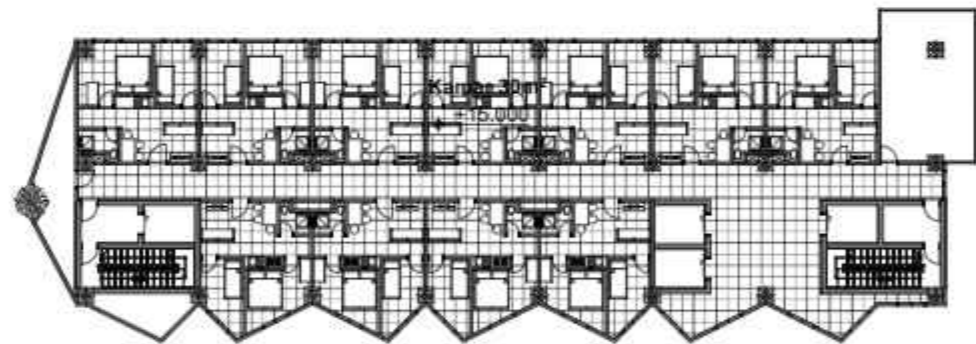

DENAH POLA LANTAI 5

Skala 1 : 200

KEYPLAN

LEGEND



PROGRAM	ARSITEKTUR
FACULTY	The School of Sustainable Planning & Design
SUBJECT	FINAL PROJECT
CODE	ARC 4218
CLASS	LAB ARC
LECTURER'S NAME	Sani Heryanto S.T., M.Sc. Adli Nadia S.T., M.T.
STUDENT'S NAME	long Hong
STUDENT'S ID	21190016
SUBMISSION	27.11.2023

NO	DATE	REVISION	SIGN		
			R1	R2	R3

DRAWN BY	CHECKED BY	APPROVED BY
long Hong	Dani Ficus S.T., M.T.	Dani Ficus S.T., M.T.

PROJECT TITLE
**RUMAH SUSUN
TAMBORA**

DRAWING TITLE
DENAH POLA LANTAI 5

SCALE	DRAWING NUMBER	PAGE
1 : 200	F-5	43xx

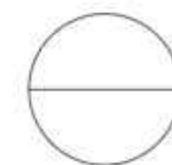
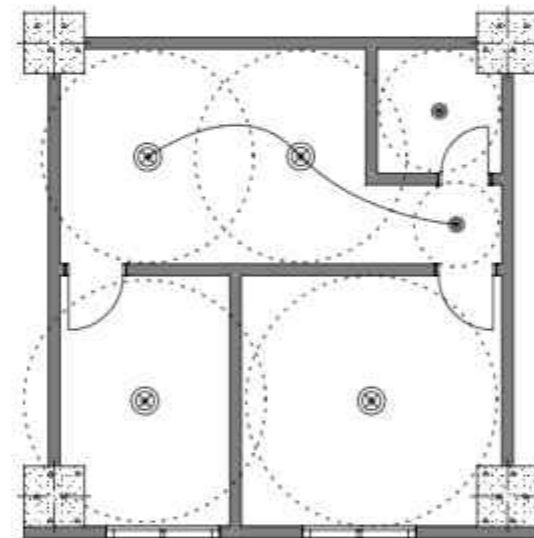
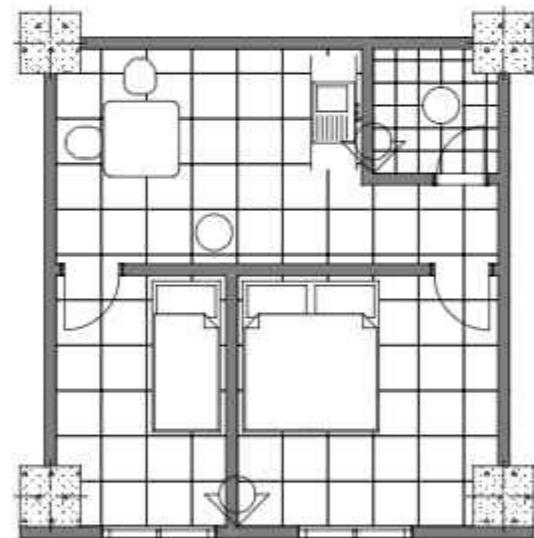
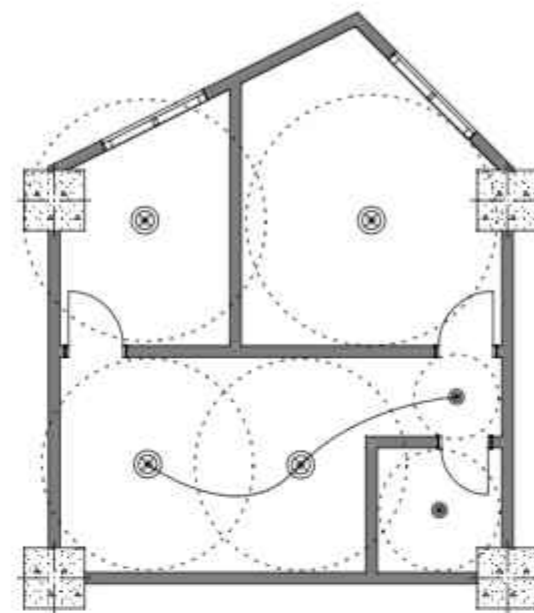
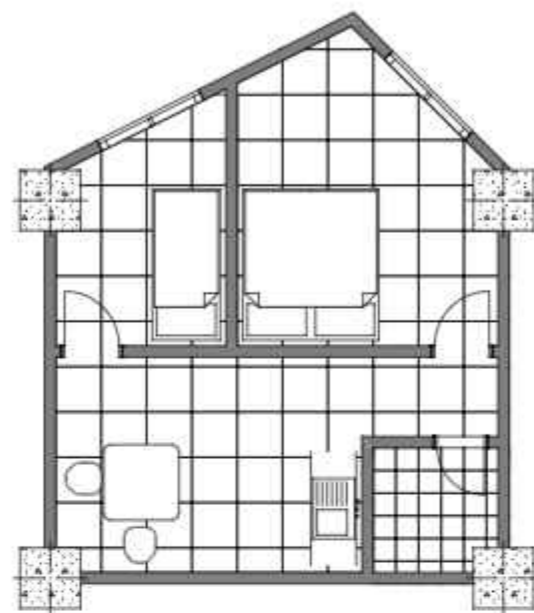

DENAH POLA LANTAI UNIT
Skala 1 : 50

KEYPLAN

LEGEND



PROGRAM	ARSITEKTUR
FACULTY	The School of Sustainable Planning & Design
SUBJECT	FINAL PROJECT
CODE	ARC 421B
CLASS	LAB ARC
LECTURER'S NAME	Sani Heryanto S.T., M.Sc. Adli Nadia S.T., M.T.
STUDENT'S NAME	long Hong
STUDENT'S ID	21190016
SUBMISSION	27.11.2023

NO	DATE	REVISION	SIGN		
			R1	R2	R3

DRAWN BY	CHECKED BY	APPROVED BY
long Hong	Dani Ficus S.T., M.T.	Dani Ficus S.T., M.T.

PROJECT TITLE
**RUMAH SUSUN
TAMBORA**

DRAWING TITLE
DENAH POLA LANTAI UNIT

SCALE	DRAWING NUMBER	PAGE
1 : 50	F-6	44xx

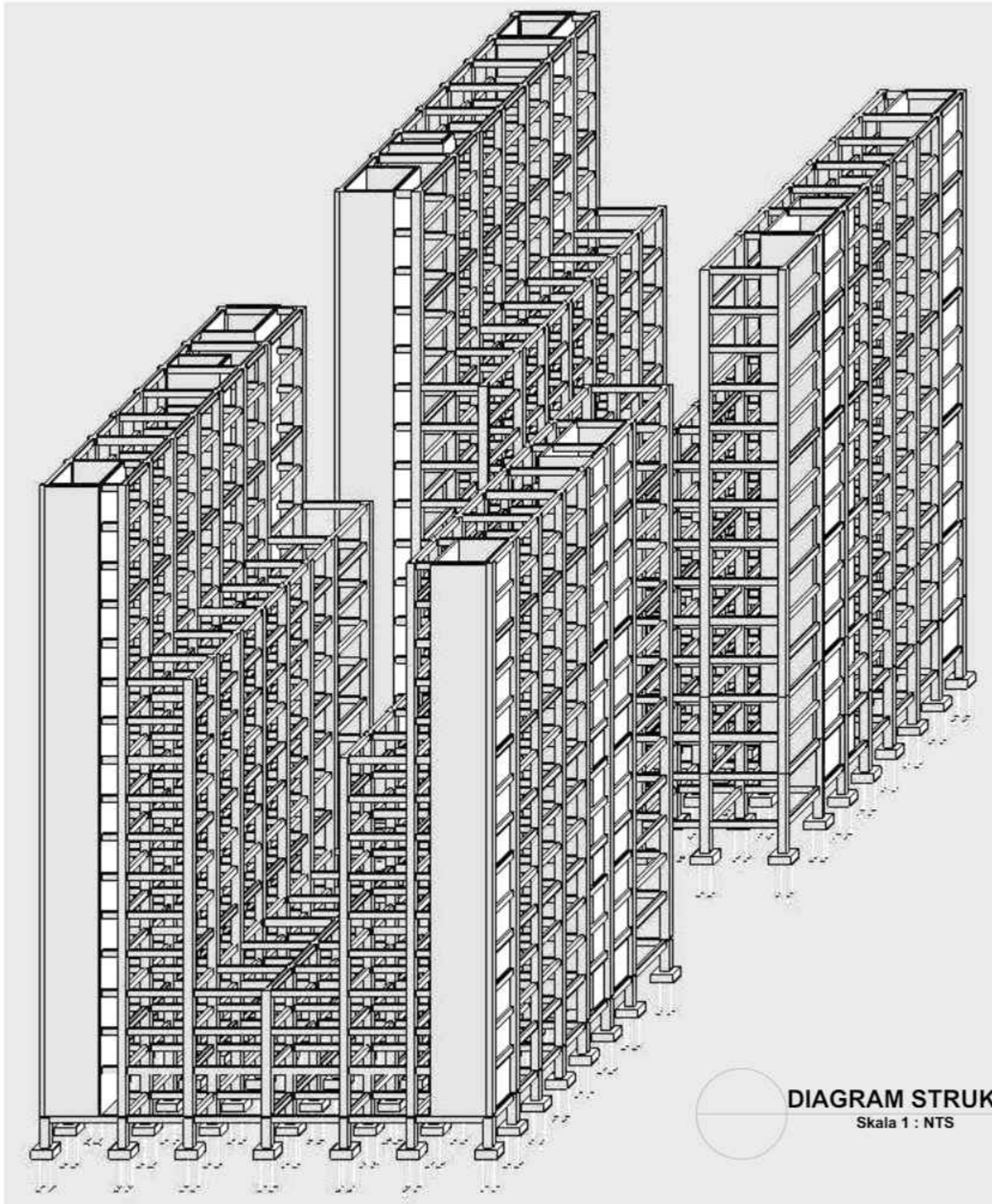

DIAGRAM STRUKTUR & CORE

Skala 1 : NTS

KEYPLAN

LEGEND



PROGRAM	ARSITEKTUR
FACULTY	The School of Sustainable Planning & Design
SUBJECT	FINAL PROJECT
CODE	ARC 4218
CLASS	LAB ARC
LECTURER'S NAME	Sani Heryanto S.T., M.Sc.
	Adli Nadia S.T., M.T.
STUDENT'S NAME	long Hong
STUDENT'S ID	21190016
SUBMISSION	27.11.2023

NO	DATE	REVISION	SIGN		
			R1	R2	R3

DRAWN BY	CHECKED BY	APPROVED BY
long Hong	Dani Ficus S.T., M.T.	Dani Ficus S.T., M.T.

PROJECT TITLE
**RUMAH SUSUN
TAMBORA**

DRAWING TITLE
DIAGRAM STRUKTUR & CORE

SCALE	DRAWING NUMBER	PAGE
1 : NTS	G-1	45xx

WATER

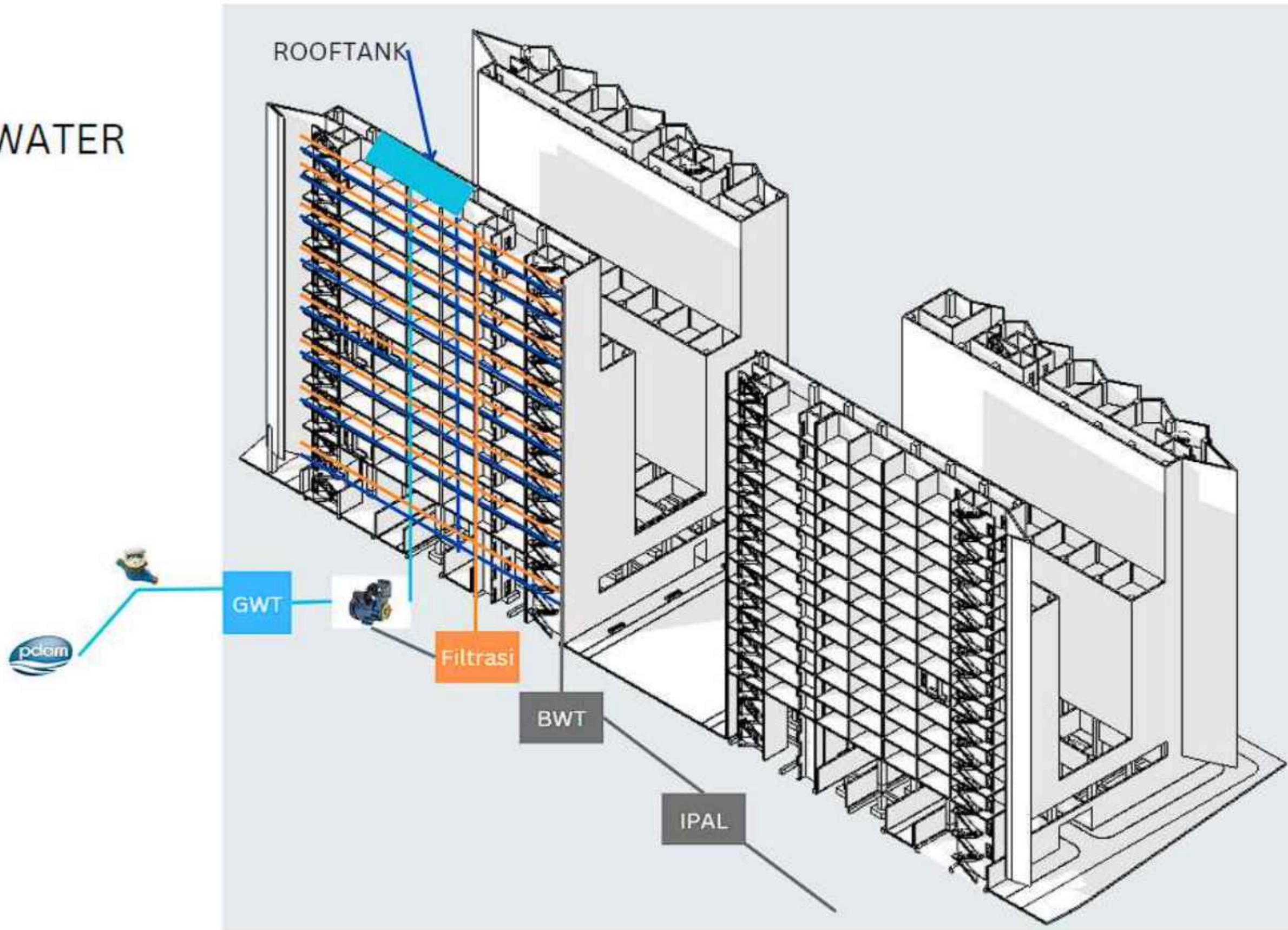

DIAGRAM AIR BERSIH & KOTOR
Skala 1 : NTS

KEYPLAN

LEGEND



PROGRAM	ARSITEKTUR
FACULTY	The School of Sustainable Planning & Design
SUBJECT	FINAL PROJECT
CODE	ARC 4218
CLASS	LAB ARC
LECTURER'S NAME	Sani Heryanto S.T., M.Sc. Adli Nadia S.T., M.T.
STUDENT'S NAME	long Hong
STUDENT'S ID	21190016
SUBMISSION	27.11.2023

NO	DATE	REVISION	SIGN		
			R1	R2	R3

DRAWN BY	CHECKED BY	APPROVED BY
long Hong	Dani Ficus S.T., M.T.	Dani Ficus S.T., M.T.

PROJECT TITLE
**RUMAH SUSUN
TAMBORA**

DRAWING TITLE
DIAGRAM AIR BERSIH & KOTOR

SCALE	DRAWING NUMBER	PAGE
1 : NTS	G-2	46xx

Escape

- FIRE WATER TANK
- SHAFT KEBAKARAN
- SPRINKLER

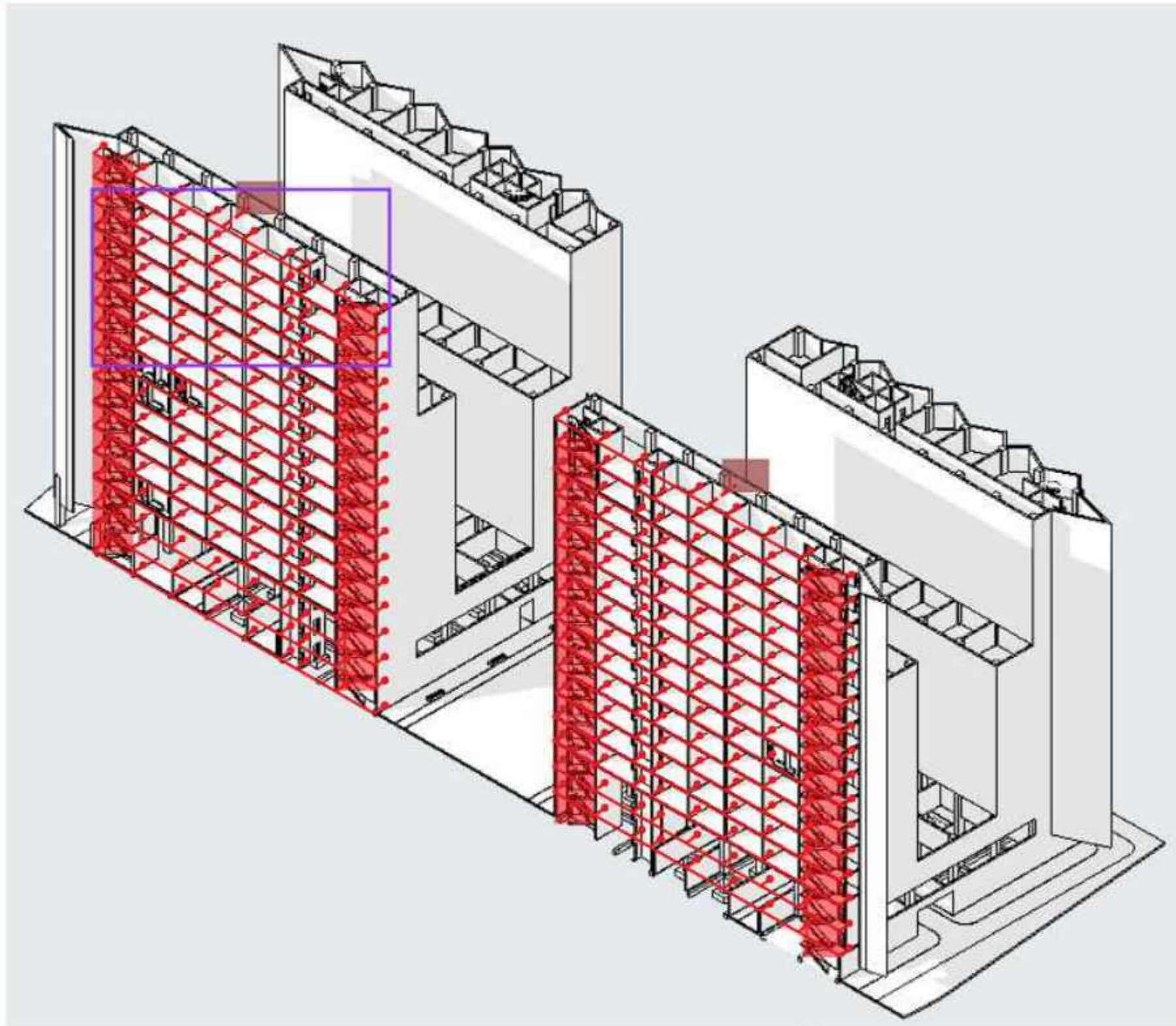

DIAGRAM EVAKUASI & SPRINKEL
Skala 1 : NTS

KEYPLAN

LEGEND



PROGRAM	ARSITEKTUR
FACULTY	The School of Sustainable Planning & Design
SUBJECT	TINJAU PROJEK
CODE	ARC 4218
CLASS	LAB ARC
LECTURER'S NAME	Sani Heryanto S.T., M.Sc. Adli Nadia S.T., M.T.
STUDENT'S NAME	long Hong
STUDENT'S ID	21190016
SUBMISSION	27.11.2023

NO	DATE	REVISION	SIGN		
			R1	R2	R3

DRAWN BY	CHECKED BY	APPROVED BY
long Hong	Dani Ficus S.T., M.T.	Dani Ficus S.T., M.T.

PROJECT TITLE
**RUMAH SUSUN
TAMBORA**

DRAWING TITLE
DIAGRAM EVAKUASI & SPRINKEL

SCALE	DRAWING NUMBER	PAGE
1 : NTS	G-4	48/xx

Kolom Beton Bertulang



Plat Lantai Beton

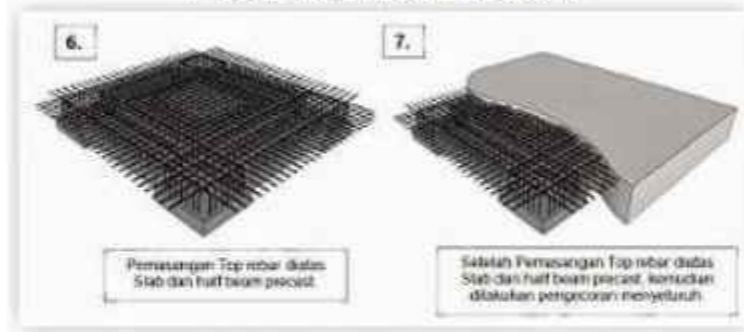

Dinding Precast Beton



Jendela Unit



Pintu dan jendela pada ruang public



Keramik 60x60



Keramik 30x30

1

MATERIAL
Skala 1 : NTS

KEYPLAN

LEGEND



PROGRAM	ARSITEKTUR
FACULTY	The School of Sustainable Planning & Design
SUBJECT	FINAL PROJECT
CODE	ARC 421B
CLASS	LAB ARC
LECTURER'S NAME	Sani Heryanto S.T., M.Sc. Adli Nadia S.T., M.T.
STUDENT'S NAME	long Hong
STUDENT'S ID	21190016
SUBMISSION	27.11.2023

NO	DATE	REVISION	SIGN		
			R1	R2	R3

DRAWN BY	CHECKED BY	APPROVED BY
long Hong	Dani Ficus S.T., M.T.	Dani Ficus S.T., M.T.

PROJECT TITLE	RUMAH SUSUN TAMBORA
DRAWING TITLE	MATERIAL

SCALE	DRAWING NUMBER	PAGE
1 : NTS	H-1	51/xx



ketapang

Terminalia catappa

peneduh

T: 7-25m
D: 2,5m



Pohon Tanjung

Mimusops elengi

peneduh

T: 15m



Angsanam

Pterocarpus indicus

buffer,
peneduh

D: 1,5m



Rumput gajah

pennisetum purpureum

mencegah
erosi



Tatebuya

Tabebuia

estetika

T: 1-1,5m



TANAMAN
Skala 1 : NTS

KEYPLAN

LEGEND



PROGRAM	ARSITEKTUR
FACULTY	The School of Sustainable Planning & Design
SUBJECT	FINAL PROJECT
CODE	ARC 421B
CLASS	LAB ARC
LECTURER'S NAME	Sani Heryanto S.T., M.Sc. Adli Nadia S.T., M.T.
STUDENT'S NAME	lang Hong
STUDENT'S ID	21190016
SUBMISSION	27.11.2023

NO	DATE	REVISION	SIGN		
			R1	R2	R3

DRAWN BY	CHECKED BY	APPROVED BY
lang Hong	Dani Ficus S.T., M.T.	Dani Ficus S.T., M.T.

PROJECT TITLE
**RUMAH SUSUN
TAMBORA**

DRAWING TITLE
TANAMAN

SCALE	DRAWING NUMBER	PAGE
1 : NTS	H-2	52/xx



PERSPEKTIF AERIAL
Skala 1 : NTS

KEYPLAN

LEGEND



PROGRAM	ARSITEKTUR
FACULTY	The School of Sustainable Planning & Design
SUBJECT	FINAL PROJECT
CODE	ARC 4218
CLASS	LAB ARC
LECTURER'S NAME	Sani Heryanto S.T., M.Sc. Adli Nadia S.T., M.T.
STUDENT'S NAME	lang Hong
STUDENT'S ID	21190016
SUBMISSION	27.11.2023

NO	DATE	REVISION	SIGN		
			R1	R2	R3

DRAWN BY	CHECKED BY	APPROVED BY
lang Hong	Dani Ficus S.T., M.T.	Dani Ficus S.T., M.T.

PROJECT TITLE
**RUMAH SUSUN
TAMBORA**

DRAWING TITLE
PERSPEKTIF AERIAL

SCALE	DRAWING NUMBER	PAGE
1 : NTS	I-1	53xx



EKSTERIOR
Skala 1 : NTS

KEYPLAN

LEGEND



PROGRAM	ARSITEKTUR
FACULTY	The School of Sustainable Planning & Design
SUBJECT	FINAL PROJECT
CODE	ARC 4218
CLASS	LAB ARC
LECTURER'S NAME	Sani Heryanto S.T., M.Sc. Adli Nadia S.T., M.T.
STUDENT'S NAME	long Hong
STUDENT'S ID	21190016
SUBMISSION	27.11.2023

NO	DATE	REVISION	SIGN		
			R1	R2	R3

DRAWN BY	CHECKED BY	APPROVED BY
long Hong	Dani Ficus S.T., M.T.	Dani Ficus S.T., M.T.

PROJECT TITLE
**RUMAH SUSUN
TAMBORA**

DRAWING TITLE
EKSTERIOR

SCALE	DRAWING NUMBER	PAGE
1 : NTS	I-3	55xx

