

LAMPIRAN

Lampiran 1 Form Pembimbingan

**PODOMORO
UNIVERSITY**
Form Pembimbingan

No Surat: TM-04PIAR-10-01

Nama: Theresa, C.ika
NIM: 21020010
Jadwal: Perancangan Community Centre untuk area di Gangga dengan Pendekatan Budaya Lokal
Status: Proposal Penelitian Laporan Realisasi Skripsi Desain Pengembangan Desain Gambar Gaya (pilih salah satu)

Tgl	Catatan	Tgl Pembimbing
1/01	Perencanaan site + point view	
4/01	BAB I - BAB III	
11/01	Latar Belakang + episode skema - Bu Maria	
18/01	Latar Belakang - Bab IV + sumber desain - Pak Huda	
25/01	Aspek missing budaya lokal - Pak Huda	
25/01	Missing budaya lokal - Bu Maria	
01/02	Missing - Bu Maria	
07/02	Missing - Pak Huda	
14/02	Design - Pak Huda	
14/02	Bab V + Covering - Bu Maria	
21/02	Spring missing - Pak Huda	
14/03	Gambar detail - Pak Huda	

Lampiran 2 Gambar Kerja



DOCUMENT:
ARCHITECTURE

STAGE:
FINAL SUBMISSION

SUBMISSION DATE:
29 MAY 2024

DEPARTMENT:



ASSIGNMENT:
FINAL PROJECT

PROJECT TITLE:
KARANA COMMUNITY CENTRE, CANGGU, BALI

STUDENTS NAME:
THERESA ERIKA

STUDENTS ID:
21200010

TUTOR:
ADLI NADIA S.T.,M.T. & DR.RER.NAT.MARIA PRIHANDRIJANTI S.T.

KARANA COMMUNITY CENTRE			
Sheet Number	Sheet Title	Scale	Page
Cover			
A-0010	Cover		1
A-0020	Table Of Content		2
Floor Plan			
A-1010	Block Plan		3
A-1020	Site Plan		4
A-1040	Denah Lantai 1		5
A-1050	Denah Lantai 2		6
A-1080	Denah Atap		7
Elevation			
A-2010	Tampak A		8
A-2020	Tampak B		9
A-2030	Tampak C		10
A-2040	Tampak D		11
Section			
A-3010	Potongan A		12
A-3020	Potongan B		13
A-3030	Potongan C		14
A-3040	Potongan D		15
Architecture Enlargement			
A-4010	Pembesaran Toilet		16
A-4020	Potongan Pembesaran Toilet		17
A-4030	Reflected Toilet Ceiling Plan		18

A-4040	Pembesaran Tangga Publik		19
A-4050	Potongan Pembesaran Tangga Publik		20
A-4060	Pembesaran Core & Tangga Kebakaran		21
A-4070	Potongan Pembesaran Core & Tangga Kebakaran		22
A-4080	Pembesaran Lobby		23
A-4090	Potongan Pembesaran Lobby		24
Architecture Detail			
A-5010	Detail Fasad		25
A-5020	Detail Railing		26
A-5030	Detail Ceiling		27
A-5040	Detail Pertemuan Lantai		28
A-5050	Detail Jendela Pintu		29
A-5060	Detail Bioswale		30
A-5070	Detail Ramp		31
Architecture Diagram			
A-6021	Diagram Sistem Kebakaran		32
A-6022	Diagram Air Bersih & Air Kotor		33
A-6026	Diagram MEP		34
A-6031	Diagram Area Dasar Hijau		35
A-6032	Diagram Pengerasan Eksterior		36
Rendering			
A-7010	Perspektif Aerial dan Eksterior		37
A-7020	Perspektif Interior		38

NOTE:

PROGRAM:

ARCHITECTURE

FACULTY:

SUSTAINABLE PLANNING AND DESIGN

SUBJECT:

FINAL PROJECT

CODE: ARCA218

CLASS: 604

LECTURERS NAME:

ADLI NADIA S.T., M.T.

DR. RER. NAT. MARIA. PRIHANDRIJANTI S.T.

STUDENT NAME:

THERESA ERIKA

STUDENT ID:

21200010

TITLE:

COMMUNITY CENTRE ANAK
DI CANGGU

DRAWING BY:

THERESA ERIKA

CHECKED AND APPROVED BY:

ADLI NADIA S.T., M.T.

DR. RER. NAT. MARIA. PRIHANDRIJANTI S.T.

SUBMISSION DATE:

29 May 2024

SCALE:

PAGE:

2

38

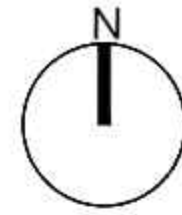

NOTE:

PROGRAM:
ARCHITECTURE

FACULTY:
SUSTAINABLE PLANNING AND DESIGN

SUBJECT:
FINAL PROJECT

CODE: ARC4216

CLASS: 604

LECTURERS NAME:
ADLI NADIA S.T., M.T.
DR. RER. NAT. MARIA. PRIHANDRIJANTI S.T.

STUDENT NAME:
THERESA ERIKA

STUDENT ID:
21200010

TITLE:

COMMUNITY CENTRE ANAK
DI CANGGU

DRAWING BY:
THERESA ERIKA

CHECKED AND APPROVED BY:

ADLI NADIA S.T., M.T.
DR. RER. NAT. MARIA. PRIHANDRIJANTI S.T.

SUBMISSION DATE:
29 May 2024

SCALE:	PAGE:
	3

 **BLOCKPLAN**
SCALE: 1:500

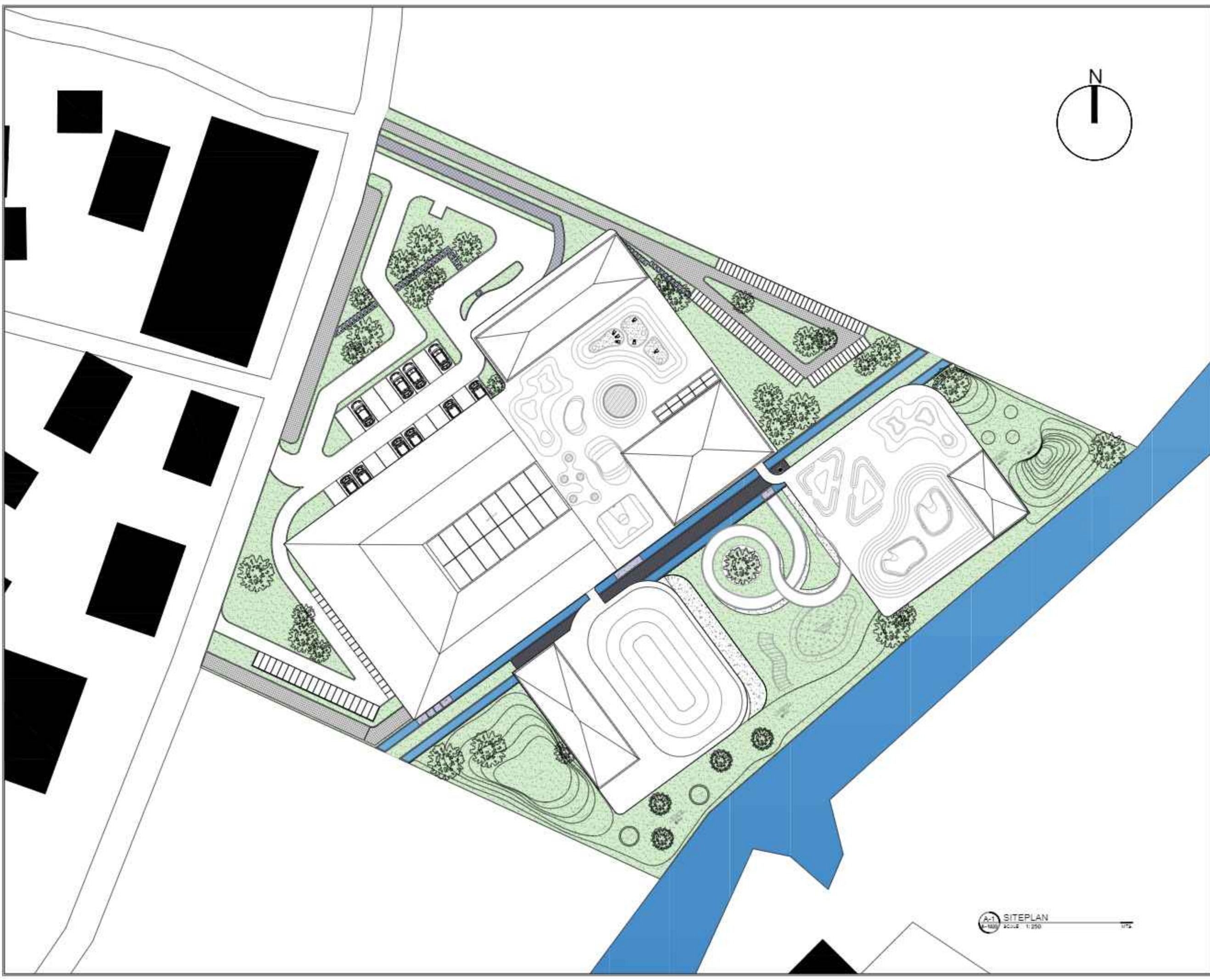

NOTE:

PROGRAM:
ARCHITECTURE

FACULTY:
ARCHITECTURE

SUBJECT:
FINAL PROJECT

CODE: ARC4216

CLASS: 604

LECTURERS NAME:
ADLI NADIA S.T., M.T.
DR. RER. NAT. MARIA. PRIHANDRIJANTI S.T.

STUDENT NAME:
THERESA ERIKA

STUDENT ID:
21200010

TITLE:

COMMUNITY CENTRE ANAK
DI CANGGU

DRAWING BY:
THERESA ERIKA

CHECKED AND APPROVED BY:

ADLI NADIA S.T., M.T.
DR. RER. NAT. MARIA. PRIHANDRIJANTI S.T.

SUBMISSION DATE:

A-1 SITEPLAN
SCALE: 1:250

NOTE:

PROGRAM
ARCHITECTURE

FACULTY:
ARCHITECTURE

SUBJECT:
FINAL PROJECT

CODE: ARC4218
 CLASS: 604
 LECTURERS NAME:
ADLI NADIA S.T., M.T.
DR. RER. NAT. MARIA. PRIHANDRIJANTI S.T.

STUDENT NAME:
THERESA ERIKA

STUDENT ID:
21200010

TITLE
**COMMUNITY CENTRE ANAK
 DI CANGGU**

DRAWING BY:
THERESA ERIKA

CHECKED AND APPROVED BY:
ADLI NADIA S.T., M.T.
DR. RER. NAT. MARIA. PRIHANDRIJANTI S.T.

SUBMISSION DATE:
29 May 2024

SCALE:	PAGE:
	5
	38

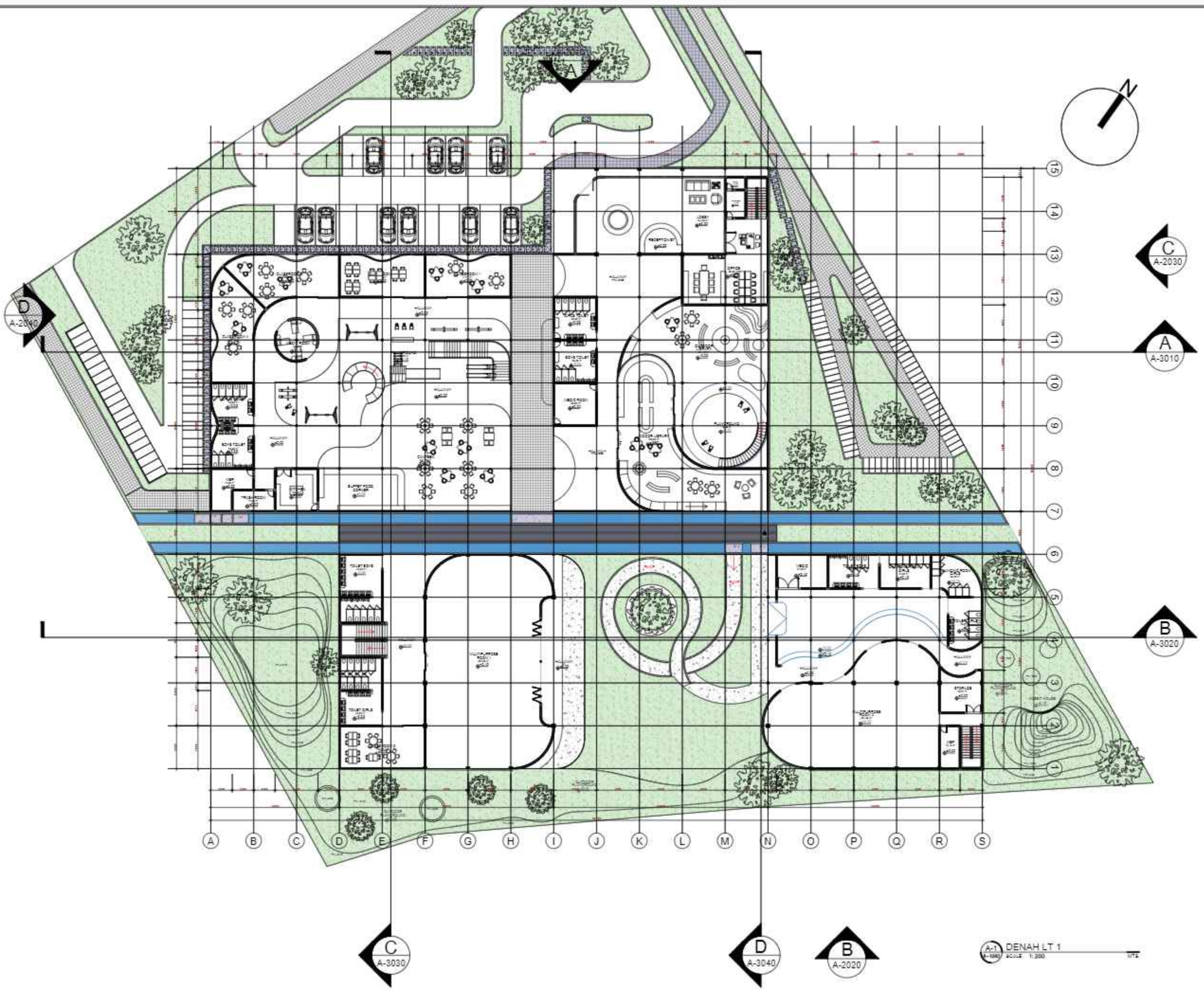

A-1 DENAH LT 1
 1:200

NOTE:

PROGRAM
ARCHITECTURE

FACULTY:
ARCHITECTURE

SUBJECT: :
FINAL PROJECT

CODE: ARC4218

CLASS: 604

LECTURERS NAME:
ADLI NADIA S.T., M.T.
DR. RER. NAT. MARIA. PRIHANDRIJANTI S.T.

STUDENT NAME:
THERESA ERIKA

STUDENT ID:
21200010

TITLE
**COMMUNITY CENTRE ANAK
 DI CANGGU**

DRAWING BY:
THERESA ERIKA

CHECKED AND APPROVED BY:
ADLI NADIA S.T., M.T.
DR. RER. NAT. MARIA. PRIHANDRIJANTI S.T.

SUBMISSION DATE
29 May 2024

SCALE:	PAGE:
	6 / 38

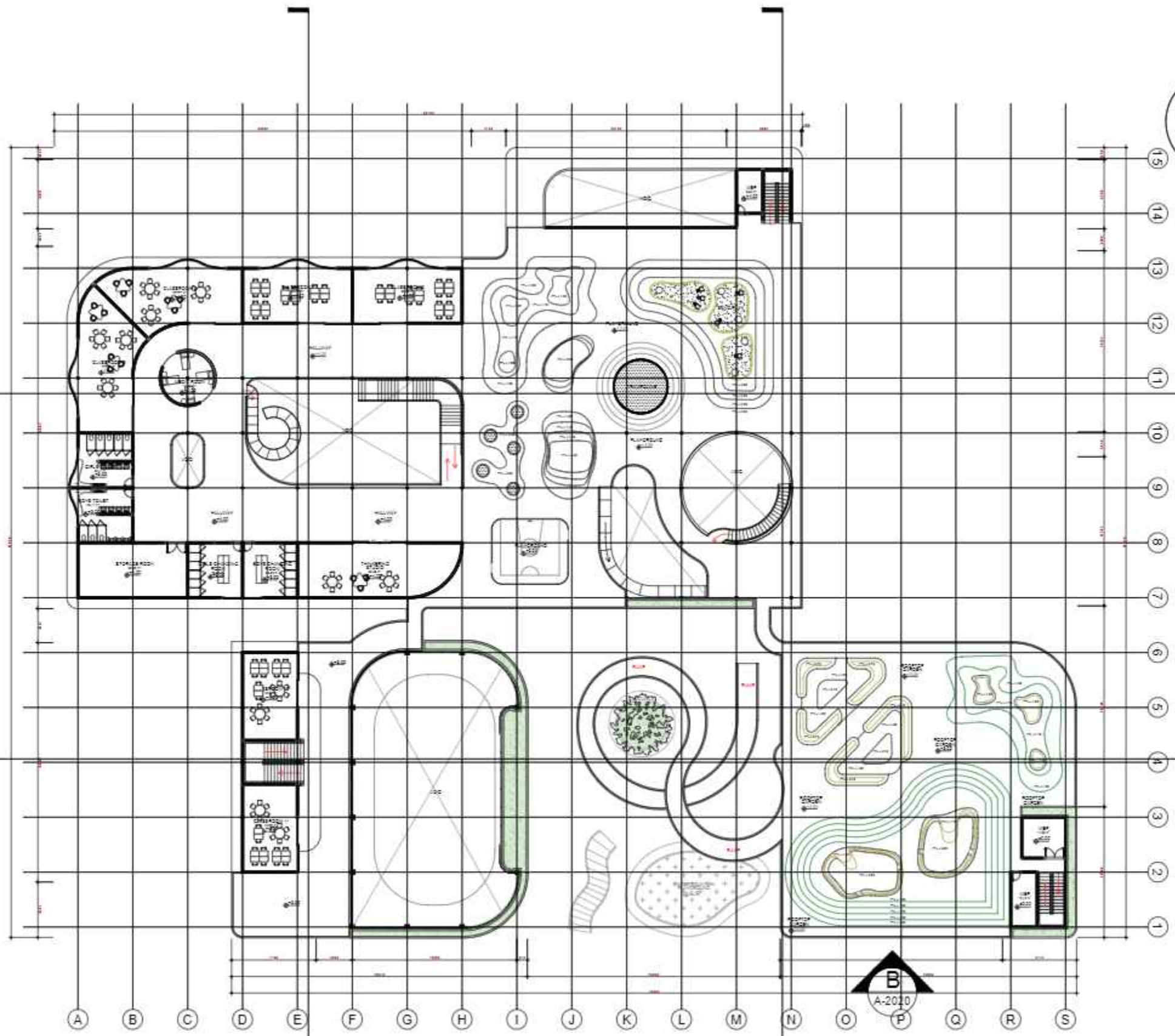

A-1 DENAH LT 2
 1:200

NOTE:

PROGRAM:
ARCHITECTURE

FACULTY:
SUSTAINABLE PLANNING AND DESIGN

SUBJECT:
FINAL PROJECT

CODE: ARC4216
CLASS: 604

LECTURERS NAME:
ADLI NADIA S.T., M.T.
DR. RER. NAT. MARIA. PRIHANDRIJANTI S.T.

STUDENT NAME:
THERESA ERIKA

STUDENT ID:
21200010

TITLE:

COMMUNITY CENTRE ANAK
DI CANGGU

DRAWING BY:
THERESA ERIKA

CHECKED AND APPROVED BY:

ADLI NADIA S.T., M.T.
DR. RER. NAT. MARIA. PRIHANDRIJANTI S.T.

SUBMISSION DATE:
29 May 2024

SCALE: PAGE
7 38

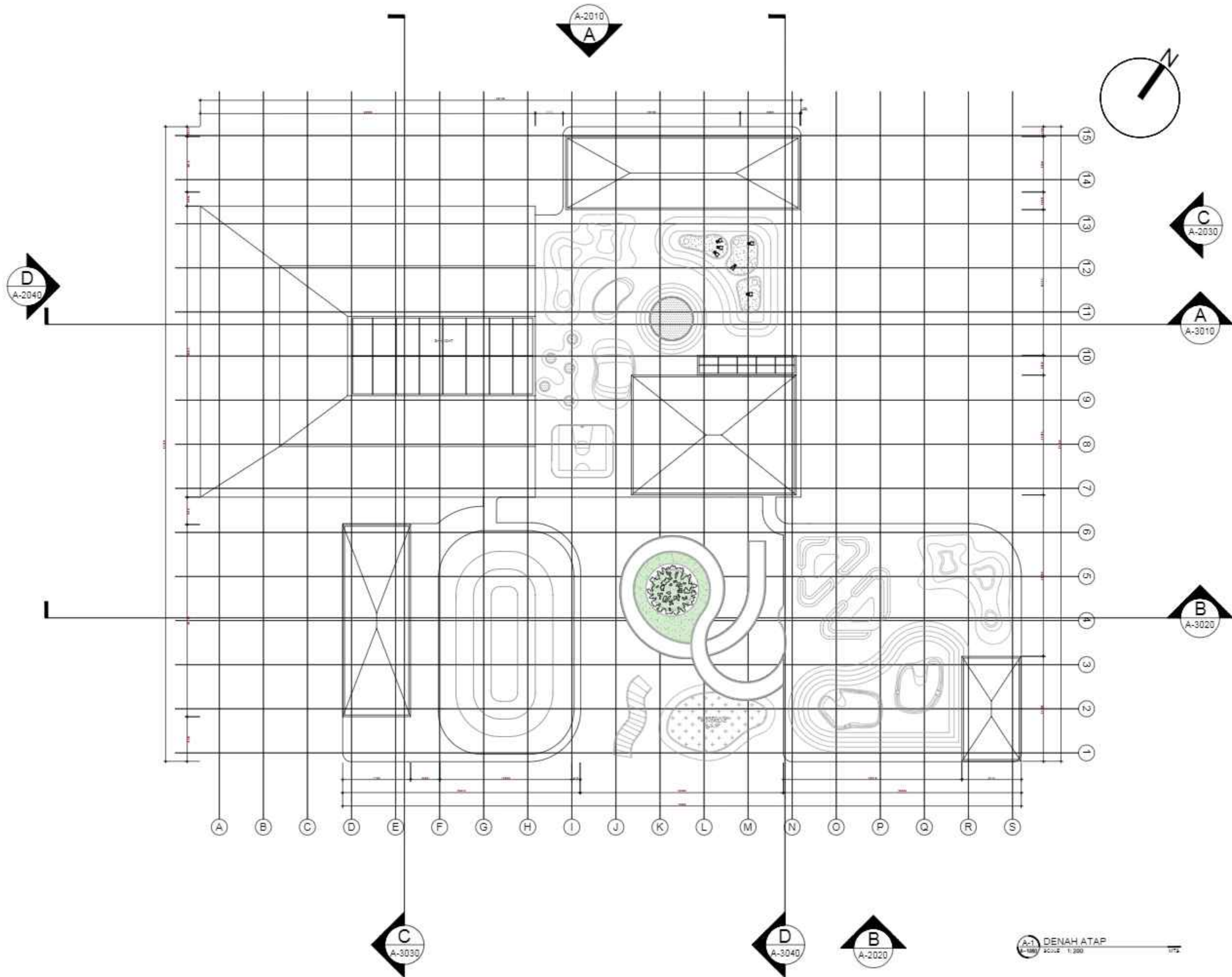

A-1 DENAH ATAP
1:200

NOTE:

PROGRAM:
ARCHITECTURE

FACULTY:
SUSTAINABLE PLANNING AND DESIGN

SUBJECT:
FINAL PROJECT

CODE: ARCA216

CLASS: SD4

LECTURERS NAME:
ADLI NADIA S.T., M.T.
DR. RER. NAT. MARIA. PRIHANDRIJANTI S.T.

STUDENT NAME:
THERESA ERIKA

STUDENT ID:
21200010

TITLE:

COMMUNITY CENTRE ANAK
DI CANGGU

DRAWING BY:
THERESA ERIKA

CHECKED AND APPROVED BY:

ADLI NADIA S.T., M.T.
DR. RER. NAT. MARIA. PRIHANDRIJANTI S.T.

SUBMISSION DATE:

29 May 2024

SCALE:	PAGE:
	8 / 38

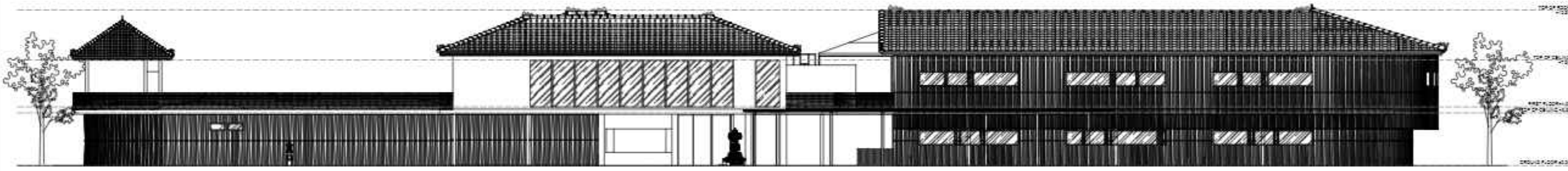

NOTE:

PROGRAM:
ARCHITECTURE

FACULTY:
SUSTAINABLE PLANNING AND DESIGN

SUBJECT:
FINAL PROJECT

CODE: ARC4216

CLASS: 604

LECTURERS NAME:
ADLI NADIA S.T., M.T.
DR. RER. NAT. MARIA. PRIHANDRIJANTI S.T.

STUDENT NAME:
THERESA ERIKA

STUDENT ID:
21200010

TITLE:

COMMUNITY CENTRE ANAK
DI CANGGU

DRAWING BY:
THERESA ERIKA

CHECKED AND APPROVED BY:

ADLI NADIA S.T., M.T.
DR. RER. NAT. MARIA. PRIHANDRIJANTI S.T.

SUBMISSION DATE:

29 May 2024

SCALE:	PAGE:
	9
	38

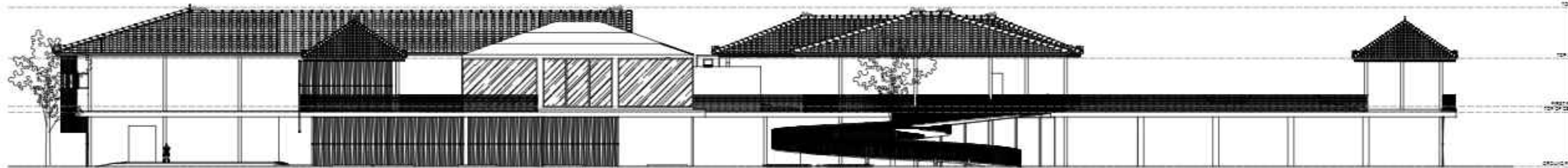

A-2 TAMPAK B
SCALE: 1:100

NOTE:

PROGRAM:
ARCHITECTURE

FACULTY:
SUSTAINABLE PLANNING AND DESIGN

SUBJECT:
FINAL PROJECT

CODE: ARCA216
CLASS: SD4

LECTURERS NAME:
ADLI NADIA S.T., M.T.
DR. RER. NAT. MARIA. PRIHANDRIJANTI S.T.

STUDENT NAME:
THERESA ERIKA

STUDENT ID:
21200010

TITLE:

COMMUNITY CENTRE ANAK
DI CANGGU

DRAWING BY: THERESA ERIKA	
CHECKED AND APPROVED BY: ADLI NADIA S.T., M.T. DR. RER. NAT. MARIA. PRIHANDRIJANTI S.T.	

SUBMISSION DATE:
29 May 2024

SCALE:	PAGE: 10
	38

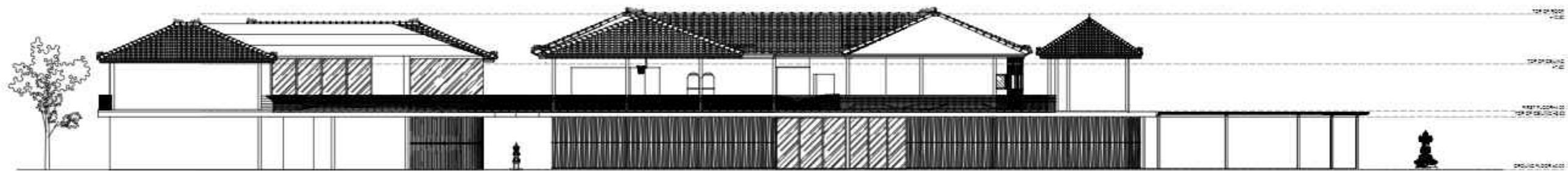

NOTE:

PROGRAM:
ARCHITECTURE

FACULTY:
SUSTAINABLE PLANNING AND DESIGN

SUBJECT:
FINAL PROJECT

CODE: ARC4216
CLASS: SD4

LECTURERS NAME:
ADLI NADIA S.T., M.T.
DR. RER. NAT. MARIA. PRIHANDRIJANTI S.T.

STUDENT NAME:
THERESA ERIKA

STUDENT ID:
21200010

TITLE:

COMMUNITY CENTRE ANAK
DI CANGGU

DRAWING BY:
THERESA ERIKA

CHECKED AND APPROVED BY:

ADLI NADIA S.T., M.T.
DR. RER. NAT. MARIA. PRIHANDRIJANTI S.T.

SUBMISSION DATE:

29 May 2024

SCALE:	PAGE:
	11
	38

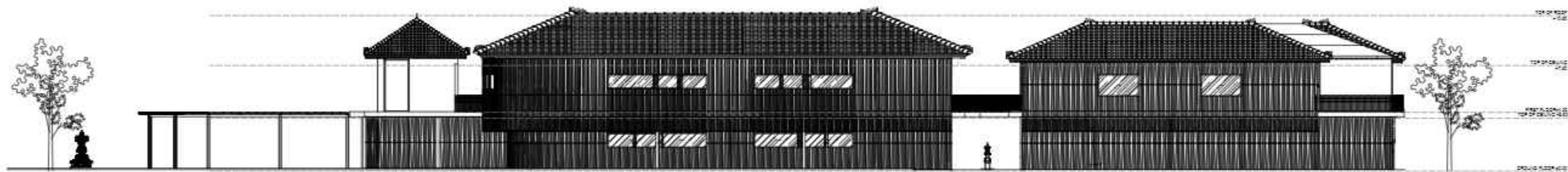

NOTE:

PROGRAM:
ARCHITECTURE

FACULTY:
SUSTAINABLE PLANNING AND DESIGN

SUBJECT:
FINAL PROJECT

CODE: ARD416

CLASS: 604

LECTURERS NAME:
ADLI NADIA S.T., M.T.
DR. RER. NAT. MARIA. PRIHANDRIJANTI S.T.

STUDENT NAME:
THERESA ERIKA

STUDENT ID:
21200010

TITLE:

COMMUNITY CENTRE ANAK
DI CANGGU

DRAWING BY: THERESA ERIKA	
CHECKED AND APPROVED BY: ADLI NADIA S.T., M.T. DR. RER. NAT. MARIA. PRIHANDRIJANTI S.T.	

SUBMISSION DATE:
29 May 2024

SCALE:	PAGE: 12
	38

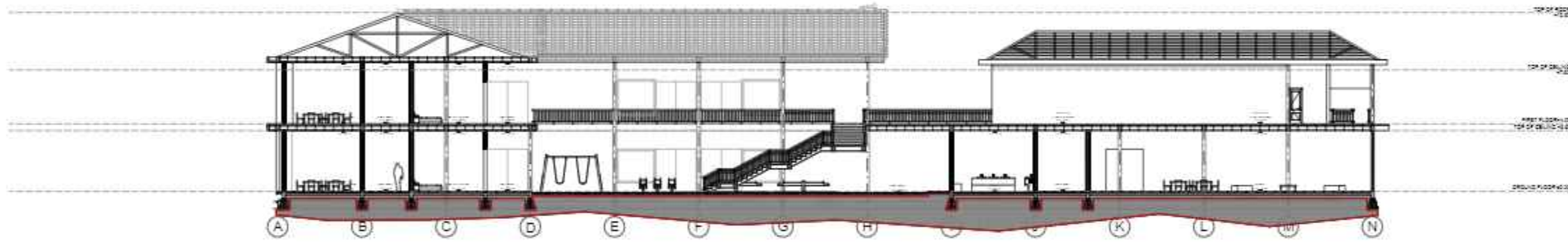

POTONGAN A
SCALE: 1:100

NOTE:

PROGRAM:
ARCHITECTURE

FACULTY:
SUSTAINABLE PLANNING AND DESIGN

SUBJECT:
FINAL PROJECT

CODE: ARC4216
CLASS: 604

LECTURERS NAME:
ADLI NADIA S.T., M.T.
DR. RER. NAT. MARIA. PRIHANDRIJANTI S.T.

STUDENT NAME:
THERESA ERIKA

STUDENT ID:
21200010

TITLE:

COMMUNITY CENTRE ANAK
DI CANGGU

DRAWING BY:
THERESA ERIKA

CHECKED AND APPROVED BY:

ADLI NADIA S.T., M.T.
DR. RER. NAT. MARIA. PRIHANDRIJANTI S.T.

SUBMISSION DATE:

29 May 2024

SCALE: PAGE

13

38

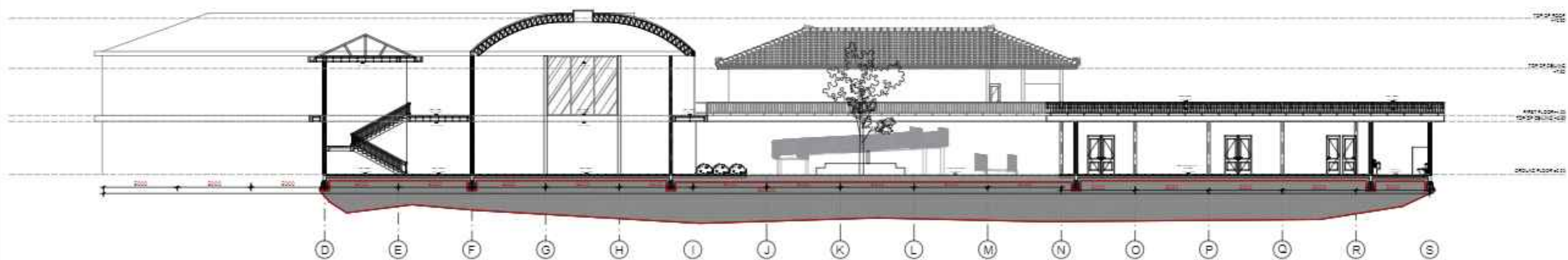

NOTE:

PROGRAM:
ARCHITECTURE

FACULTY:
SUSTAINABLE PLANNING AND DESIGN

SUBJECT:
FINAL PROJECT

CODE: ARC4216

CLASS: 604

LECTURERS NAME:
ADLI NADIA S.T., M.T.
DR. RER. NAT. MARIA. PRIHANDRIJANTI S.T.

STUDENT NAME:
THERESA ERIKA

STUDENT ID:
21200010

TITLE:

COMMUNITY CENTRE ANAK
DI CANGGU

DRAWING BY:
THERESA ERIKA

CHECKED AND APPROVED BY:

ADLI NADIA S.T., M.T.
DR. RER. NAT. MARIA. PRIHANDRIJANTI S.T.

SUBMISSION DATE:

29 May 2024

SCALE: PAGE

14

38

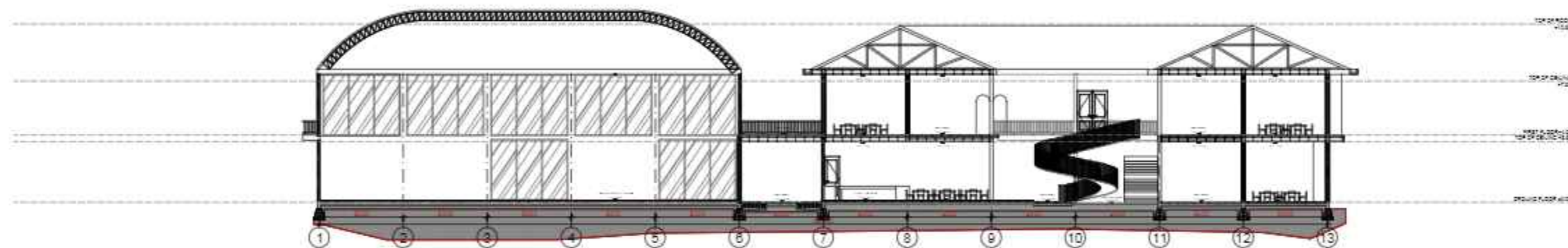

POTONGAN C
SCALE: 1:100

NOTE:

PROGRAM:
ARCHITECTURE

FACULTY:
SUSTAINABLE PLANNING AND DESIGN

SUBJECT:
FINAL PROJECT

CODE: ARD416

CLASS: 604

LECTURERS NAME:
ADLI NADIA S.T., M.T.
DR. RER. NAT. MARIA. PRIHANDRIJANTI S.T.

STUDENT NAME:
THERESA ERIKA

STUDENT ID:
21200010

TITLE:

COMMUNITY CENTRE ANAK
DI CANGGU

DRAWING BY:
THERESA ERIKA

CHECKED AND APPROVED BY:

ADLI NADIA S.T., M.T.
DR. RER. NAT. MARIA. PRIHANDRIJANTI S.T.

SUBMISSION DATE:

29 May 2024

SCALE:	PAGE:
	15
	38

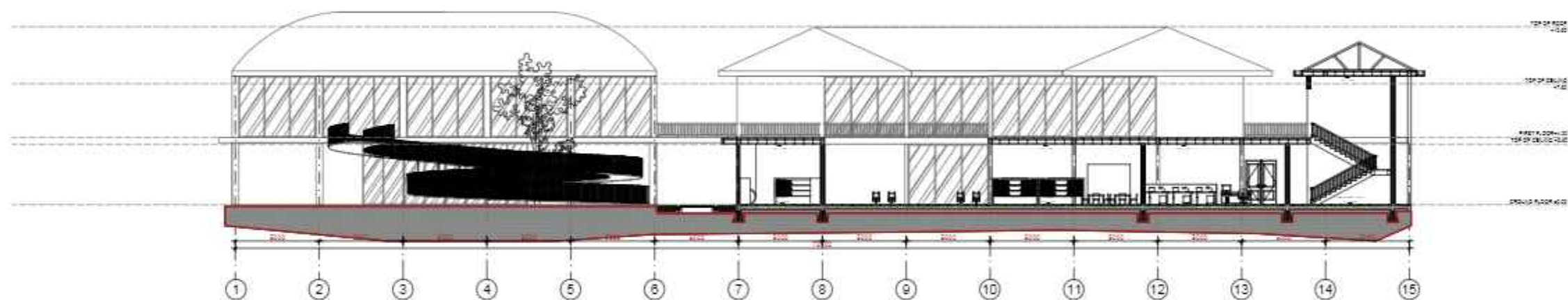

POTONGAN D
SCALE: 1:100

NOTE:

PROGRAM
ARCHITECTURE

FACULTY:
ARCHITECTURE

SUBJECT:
FINAL PROJECT

CODE: ARC4218

CLASS: 604

LECTURERS NAME:
 ADLI NADIA S.T., M.T.
 DR. RER. NAT. MARIA. PRIHANDRIJANTI S.T.

STUDENT NAME:
 THERESA ERIKA

STUDENT ID:
 21200010

TITLE
**COMMUNITY CENTRE ANAK
 DI CANGGU**

DRAWING BY:
 THERESA ERIKA

CHECKED AND APPROVED BY:
 ADLI NADIA S.T., M.T.
 DR. RER. NAT. MARIA. PRIHANDRIJANTI S.T.

SUBMISSION DATE:

29 May 2024

SCALE: PAGE:

16

38

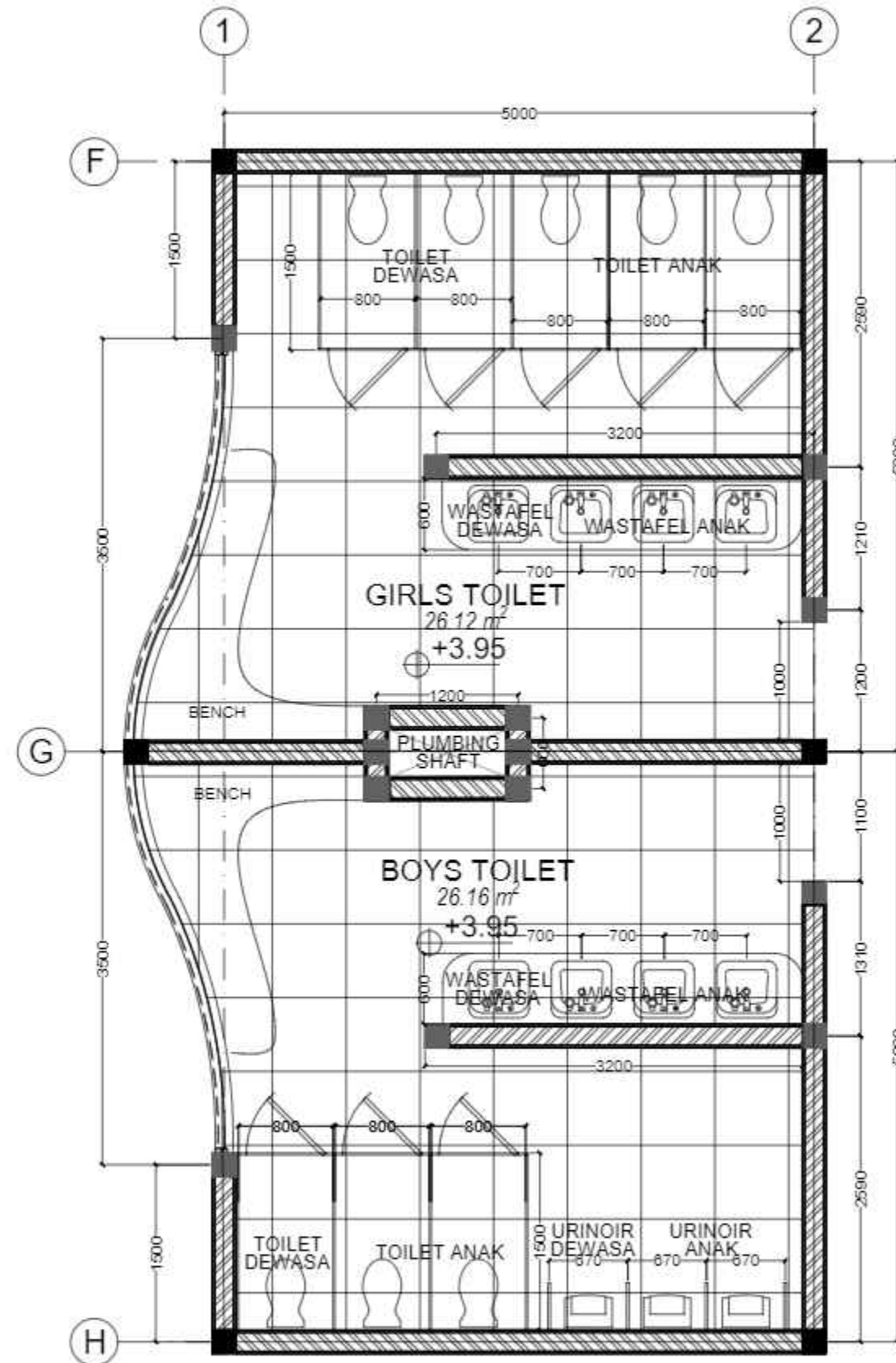
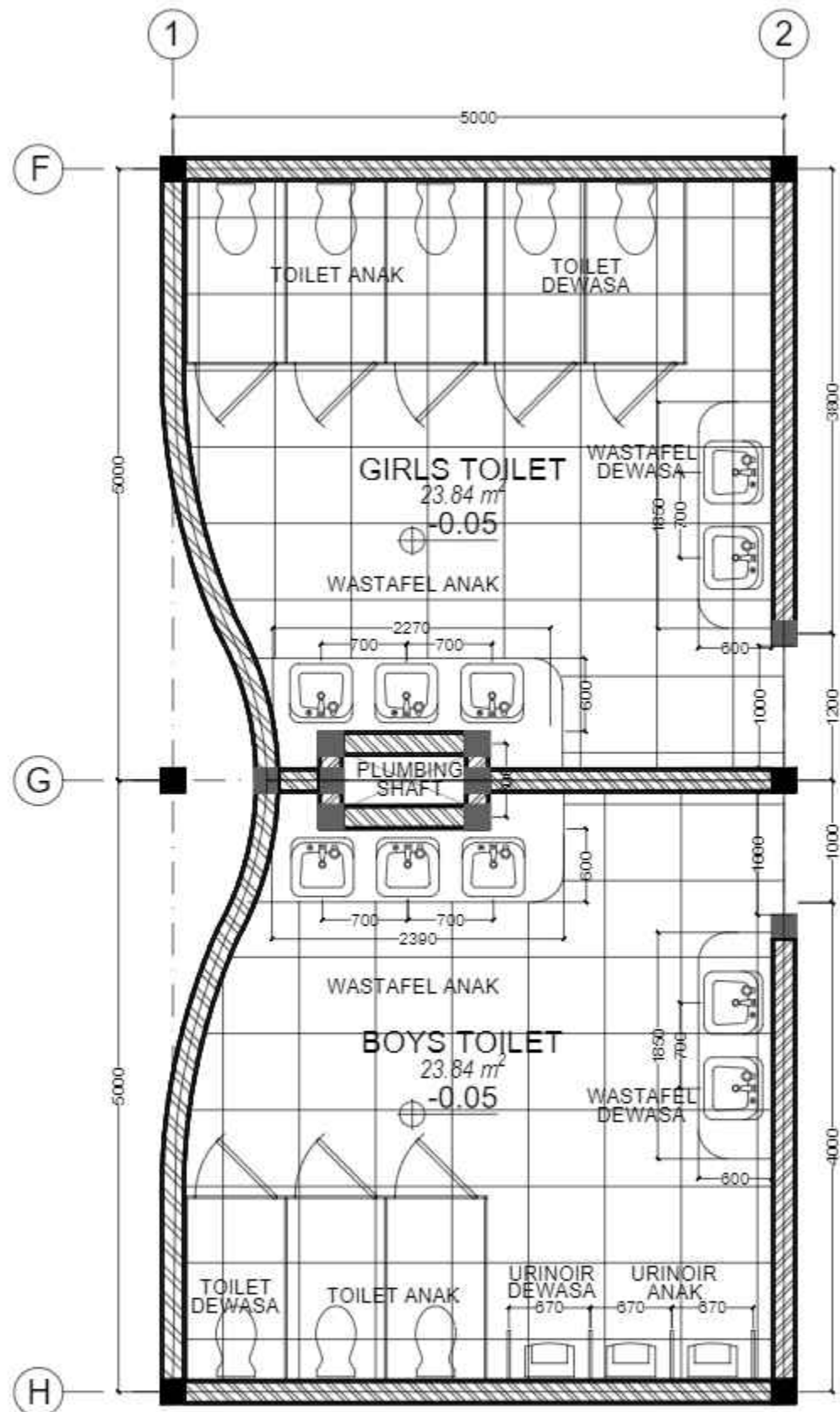

PERBESARAN TOILET
 SCALE: 1:25

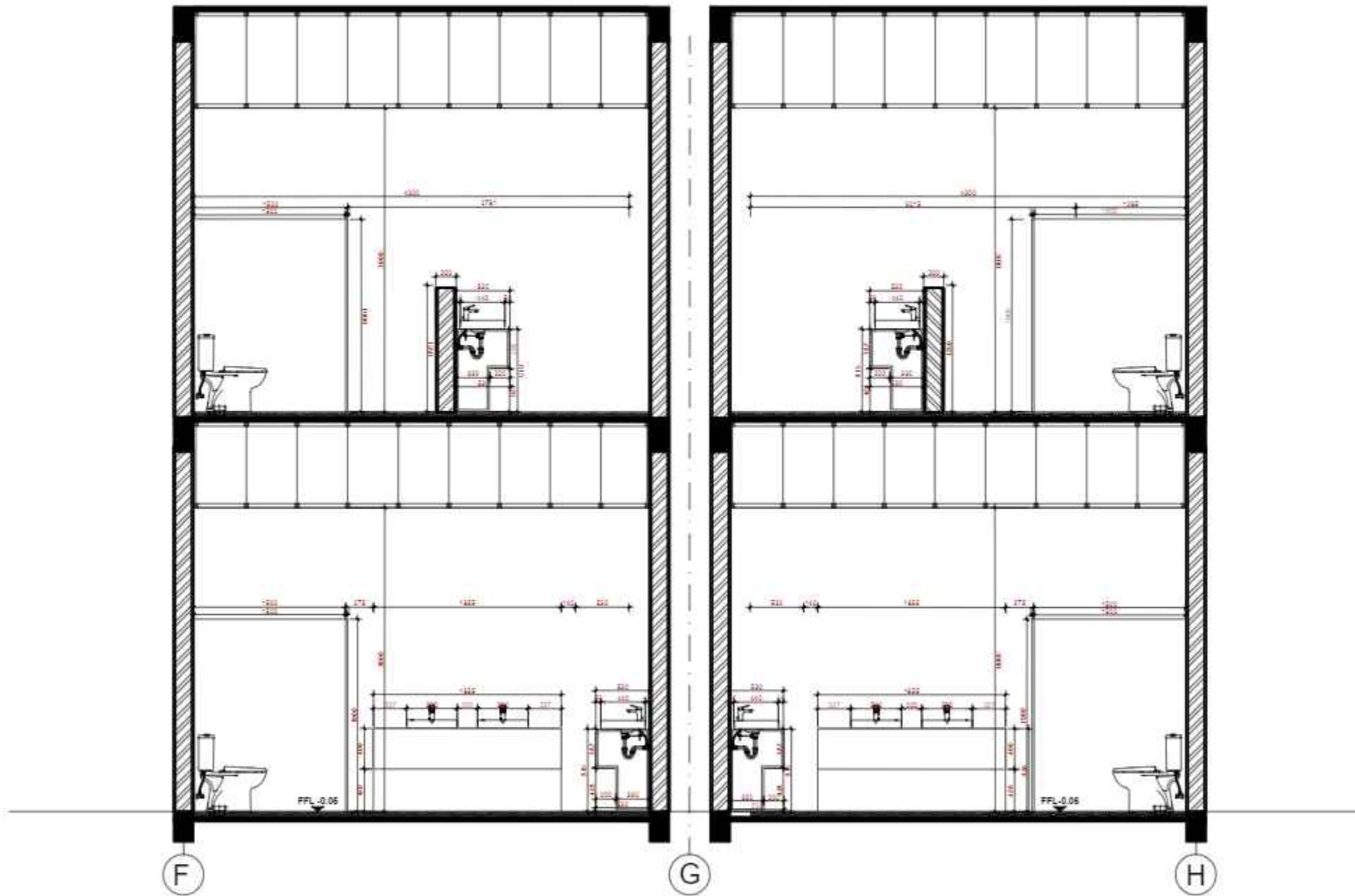

A-4 PERBESARAN TOILET
 L-2000 SCALE 1:25

NOTE:

PROGRAM
 ARCHITECTURE

FACULTY:
 ARCHITECTURE

SUBJECT :
 FINAL PROJECT

CODE: ARC4218

CLASS 604

LECTURERS NAME:
 DONI FIREZA

STUDENT NAME:
 THERESA ERIKA

STUDENT ID:
 21200010

TITLE

DRAWING BY:
 THERESA ERIKA

CHECKED BY:





MARKED BY:

SUBMISSION DATE

29 May 2024

SCALE: PAGE:

17 38

ME LEGEND	
CODE	
	Down Light - 10 w led 220v
	Pendant Light - 10 w led 220v
	Light Switch
	Auto Detect Sprinkler

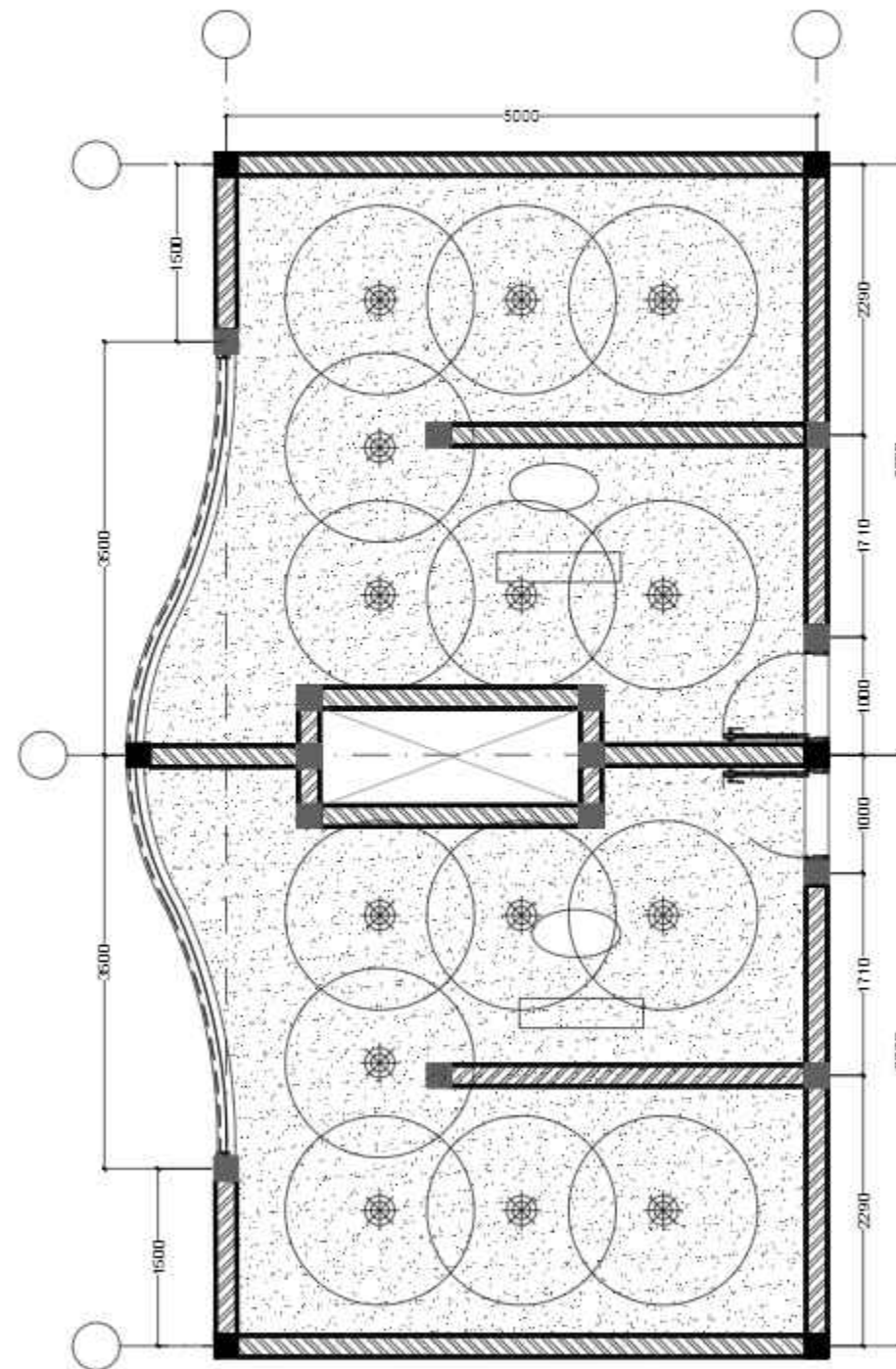
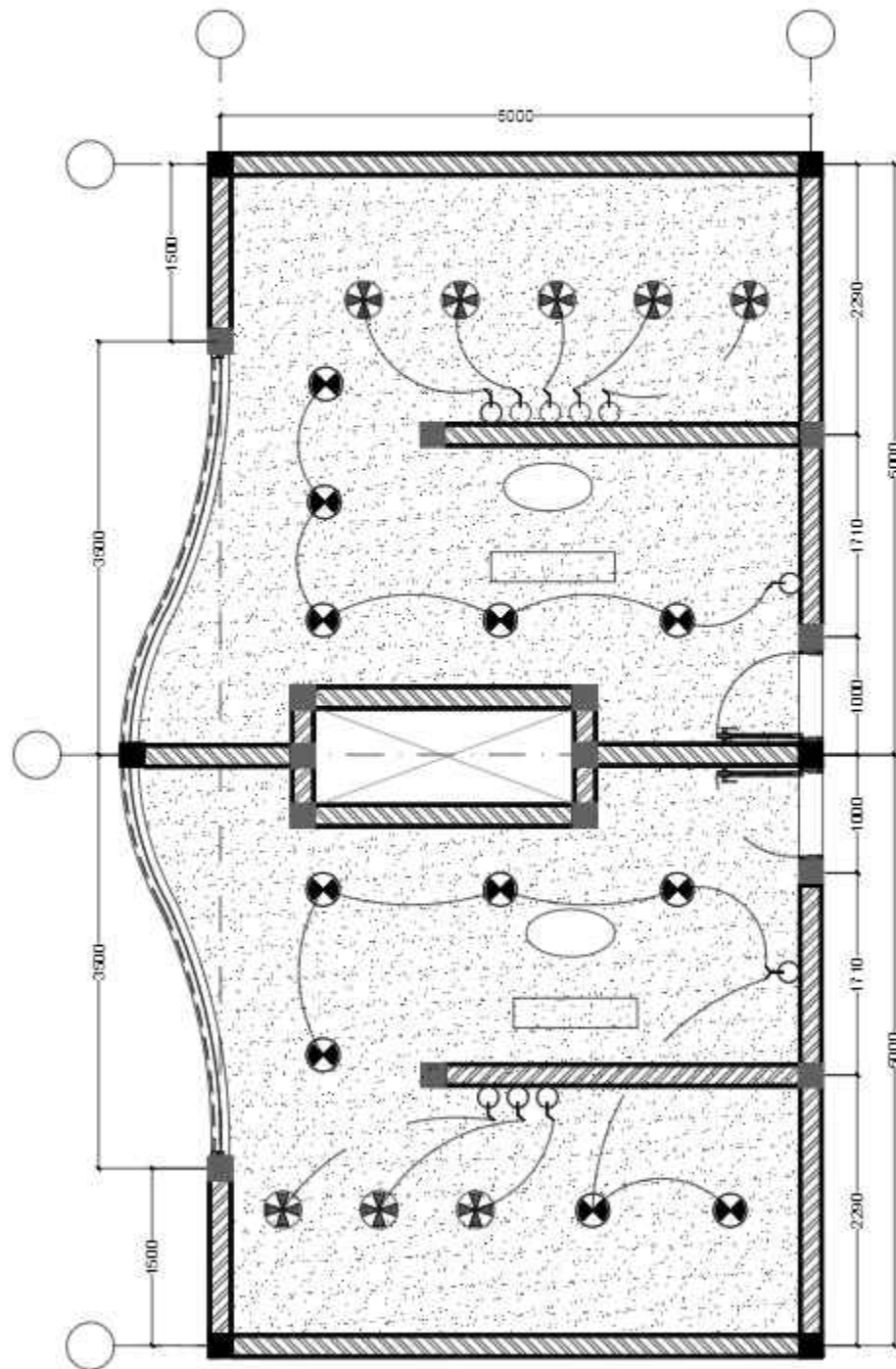

REFLECTED CEILING PLAN
SCALE: 1:30

NOTE:

PROGRAM:
ARCHITECTURE

FACULTY:
SUSTAINABLE PLANNING AND DESIGN

SUBJECT:
FINAL PROJECT

CODE: ARC4216
CLASS: 604

LECTURERS NAME:
ADLI NADIA S.T., M.T.
DR. RER. NAT. MARIA. PRIHANDRIJANTI S.T.

STUDENT NAME:
THERESA ERIKA

STUDENT ID:
21200010

TITLE:
COMMUNITY CENTRE ANAK
DI CANGGU

DRAWING BY:
THERESA ERIKA

CHECKED AND APPROVED BY:
ADLI NADIA S.T., M.T.
DR. RER. NAT. MARIA. PRIHANDRIJANTI S.T.

SUBMISSION DATE:
29 May 2024

SCALE: PAGE:
18 38

NOTE:

PROGRAM:
ARCHITECTURE

FACULTY:
SUSTAINABLE PLANNING AND DESIGN

SUBJECT:
FINAL PROJECT

CODE: ARCA216

CLASS: 604

LECTURERS NAME:
ADLI NADIA S.T., M.T.
DR. RER. NAT. MARIA. PRIHANDRIJANTI S.T.

STUDENT NAME:
THERESA ERIKA

STUDENT ID:
21200010

TITLE:

COMMUNITY CENTRE ANAK
DI CANGGU

DRAWING BY:
THERESA ERIKA

CHECKED AND APPROVED BY:

ADLI NADIA S.T., M.T.
DR. RER. NAT. MARIA. PRIHANDRIJANTI S.T.

SUBMISSION DATE:

29 May 2024

SCALE:

PAGE:

19

38

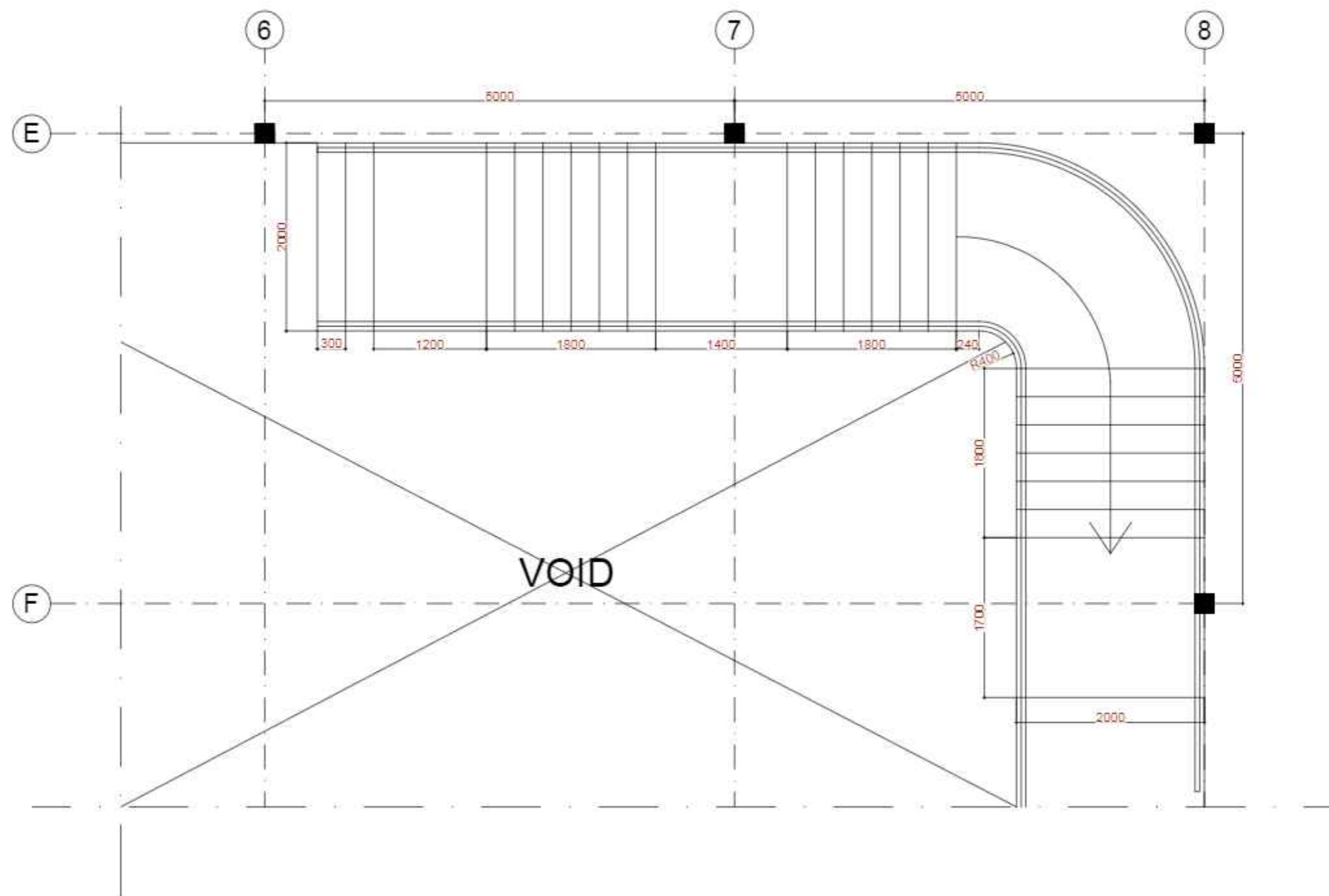

NOTE:

PROGRAM:
ARCHITECTURE

FACULTY:
SUSTAINABLE PLANNING AND DESIGN

SUBJECT:
FINAL PROJECT

CODE: ARC4216

CLASS: 604

LECTURERS NAME:
ADLI NADIA S.T., M.T.
DR. RER. NAT. MARIA. PRIHANDRIJANTI S.T.

STUDENT NAME:
THERESA ERIKA

STUDENT ID:
21200010

TITLE:

COMMUNITY CENTRE ANAK
DI CANGGU

DRAWING BY:
THERESA ERIKA

CHECKED AND APPROVED BY:

ADLI NADIA S.T., M.T.
DR. RER. NAT. MARIA. PRIHANDRIJANTI S.T.

SUBMISSION DATE:

29 May 2024

SCALE: PAGE

20

38

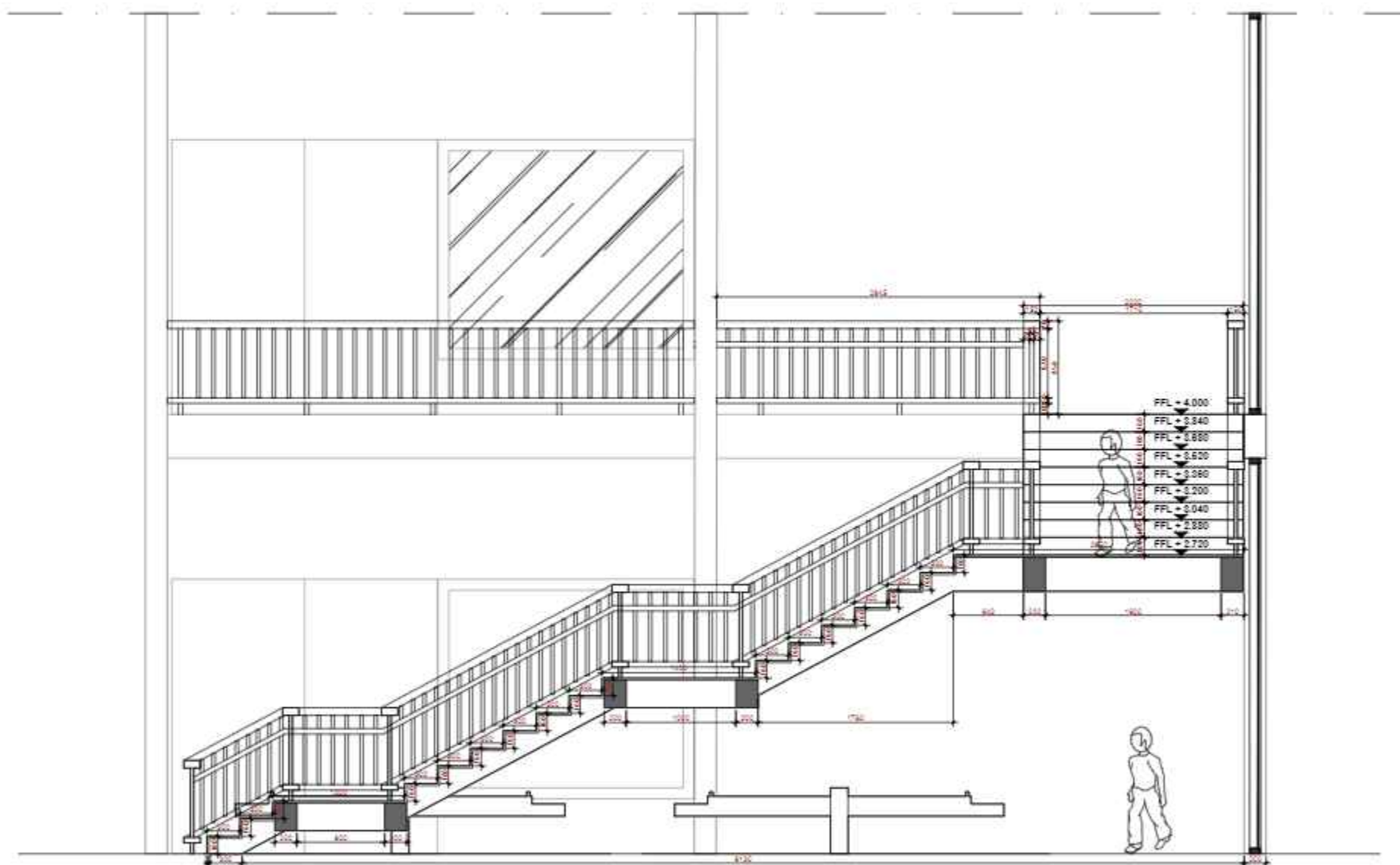

NOTE:

PROGRAM:
ARCHITECTURE

FACULTY:
SUSTAINABLE PLANNING AND DESIGN

SUBJECT:
FINAL PROJECT

CODE: ARC4216

CLASS: 604

LECTURERS NAME:
ADLI NADIA S.T., M.T.
DR. RER. NAT. MARIA. PRIHANDRIJANTI S.T.

STUDENT NAME:
THERESA ERIKA

STUDENT ID:
21200010

TITLE:

COMMUNITY CENTRE ANAK
DI CANGGU

DRAWING BY:
THERESA ERIKA

CHECKED AND APPROVED BY:

ADLI NADIA S.T., M.T.
DR. RER. NAT. MARIA. PRIHANDRIJANTI S.T.

SUBMISSION DATE:

29 May 2024

SCALE:	PAGE:
	22
	38

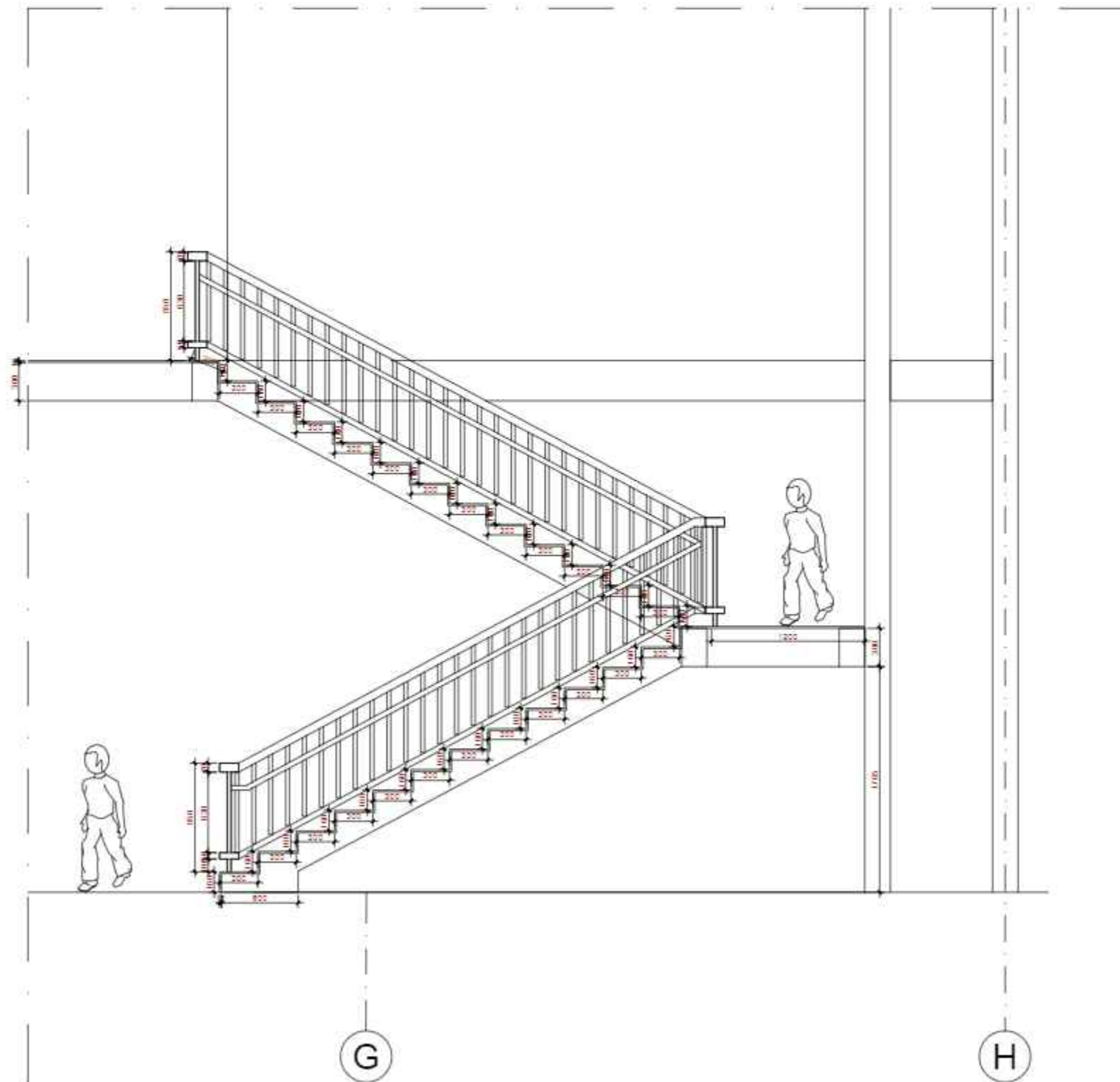

POTONGAN PEMBESARAN CORE & TANGGA KEBAKARAN
SCALE: 1:30

NOTE:

PROGRAM:
ARCHITECTURE

FACULTY:
SUSTAINABLE PLANNING AND DESIGN

SUBJECT:
FINAL PROJECT

CODE: ARC4216
CLASS: 604

LECTURERS NAME:
ADLI NADIA S.T., M.T.
DR. RER. NAT. MARIA. PRIHANDRIJANTI S.T.

STUDENT NAME:
THERESA ERIKA

STUDENT ID:
21200010

TITLE:
**COMMUNITY CENTRE ANAK
DI CANGGU**

DRAWING BY:
THERESA ERIKA

CHECKED AND APPROVED BY:
ADLI NADIA S.T., M.T.
DR. RER. NAT. MARIA. PRIHANDRIJANTI S.T.

SUBMISSION DATE:
29 May 2024

SCALE: PAGE
23 38

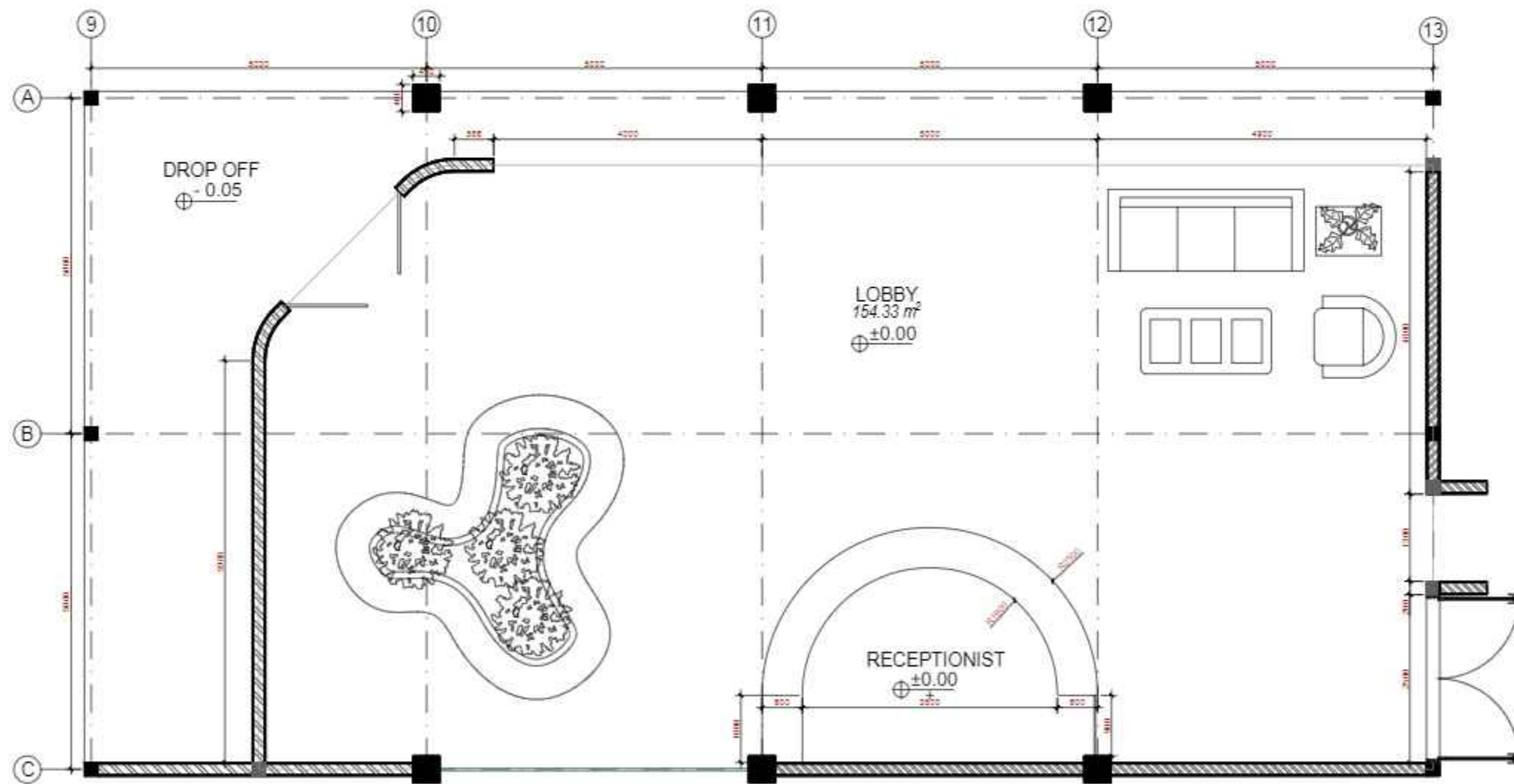

A-2 PEMBESARAN LOBBY
SCALE: 1:40

NOTE:

PROGRAM:
ARCHITECTURE

FACULTY:
SUSTAINABLE PLANNING AND DESIGN

SUBJECT:
FINAL PROJECT

CODE: ARC4216

CLASS: 604

LECTURERS NAME:
ADLI NADIA S.T., M.T.
DR. RER. NAT. MARIA. PRIHANDRIJANTI S.T.

STUDENT NAME:
THERESA ERIKA

STUDENT ID:
21200010

TITLE:

COMMUNITY CENTRE ANAK
DI CANGGU

DRAWING BY:
THERESA ERIKA

CHECKED AND APPROVED BY:

ADLI NADIA S.T., M.T.
DR. RER. NAT. MARIA. PRIHANDRIJANTI S.T.

SUBMISSION DATE:

29 May 2024

SCALE:

PAGE:

24

38

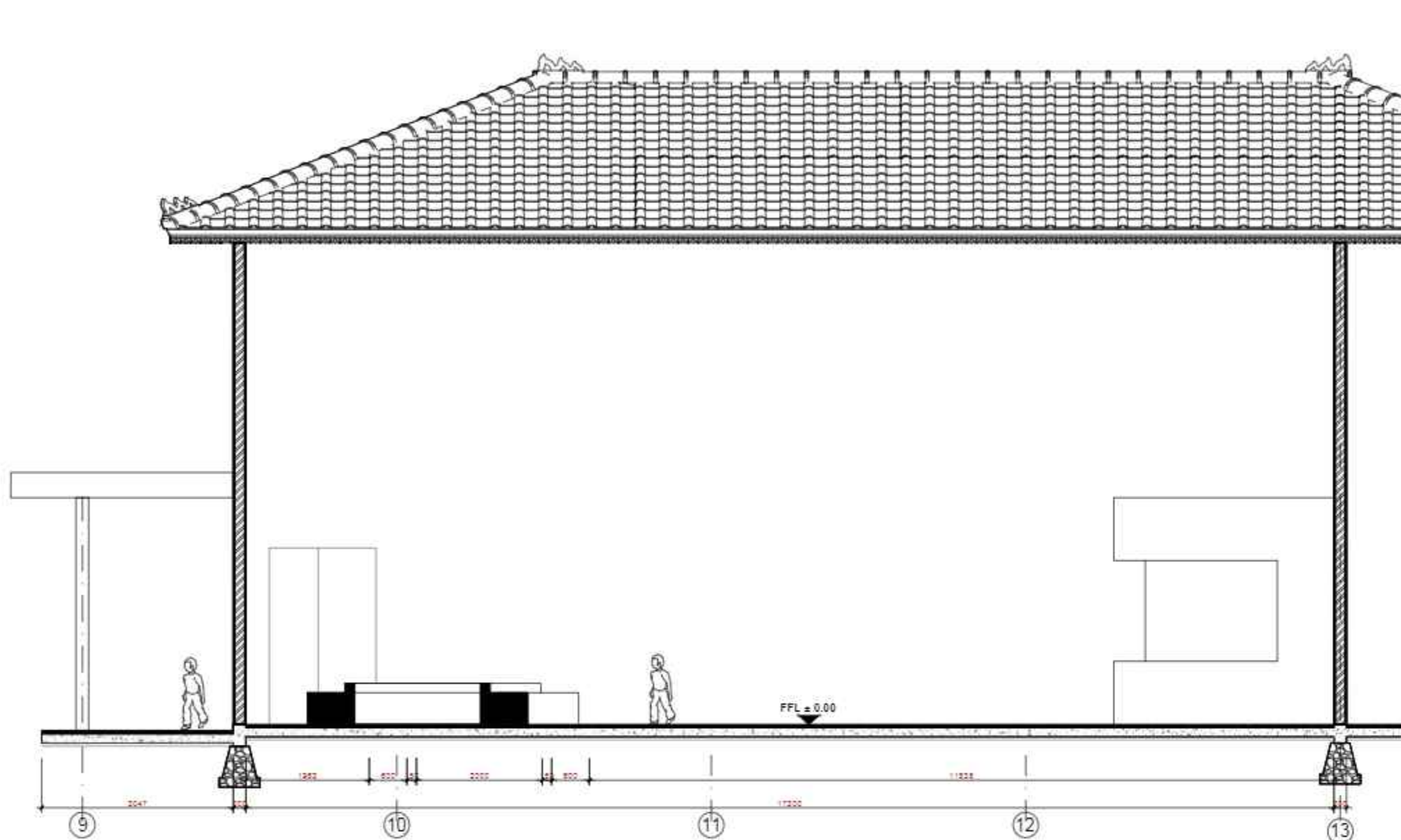

POTONGAN PEMBESARAN LOBBY
SCALE: 1:20

NOTE:

PROGRAM:
ARCHITECTURE

FACULTY:
SUSTAINABLE PLANNING AND DESIGN

SUBJECT:
FINAL PROJECT

CODE: ARC4216

CLASS: 604

LECTURERS NAME:
ADLI NADIA S.T., M.T.
DR. RER. NAT. MARIA. PRIHANDRIJANTI S.T.

STUDENT NAME:
THERESA ERIKA

STUDENT ID:
21200010

TITLE:

COMMUNITY CENTRE ANAK
DI CANGGU

DRAWING BY: THERESA ERIKA	
CHECKED AND APPROVED BY: ADLI NADIA S.T., M.T. DR. RER. NAT. MARIA. PRIHANDRIJANTI S.T.	

SUBMISSION DATE:
29 May 2024

SCALE:	PAGE: 26
	38

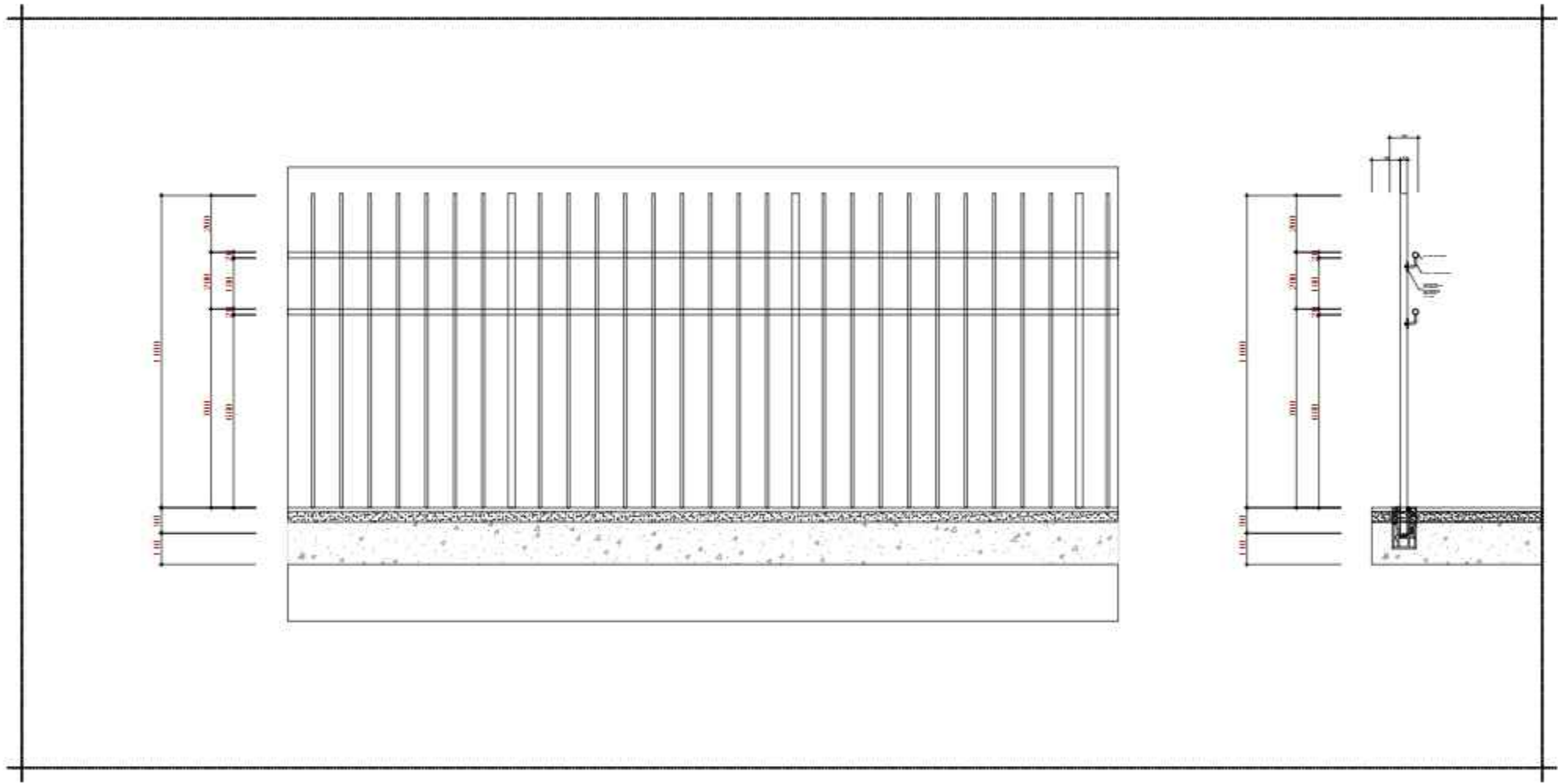

A-5 DETAIL RAILING
SCALE: 1:10

NOTE:

PROGRAM:
ARCHITECTURE

FACULTY:
SUSTAINABLE PLANNING AND DESIGN

SUBJECT:
FINAL PROJECT

CODE: ARC4216
CLASS: 604

LECTURERS NAME:
ADLI NADIA S.T., M.T.
DR. RER. NAT. MARIA. PRIHANDRIJANTI S.T.

STUDENT NAME:
THERESA ERIKA

STUDENT ID:
21200010

TITLE:

COMMUNITY CENTRE ANAK
DI CANGGU

DRAWING BY:
THERESA ERIKA

CHECKED AND APPROVED BY:
ADLI NADIA S.T., M.T.
DR. RER. NAT. MARIA. PRIHANDRIJANTI S.T.

SUBMISSION DATE:
29 May 2024

SCALE: PAGE:
27 / 38

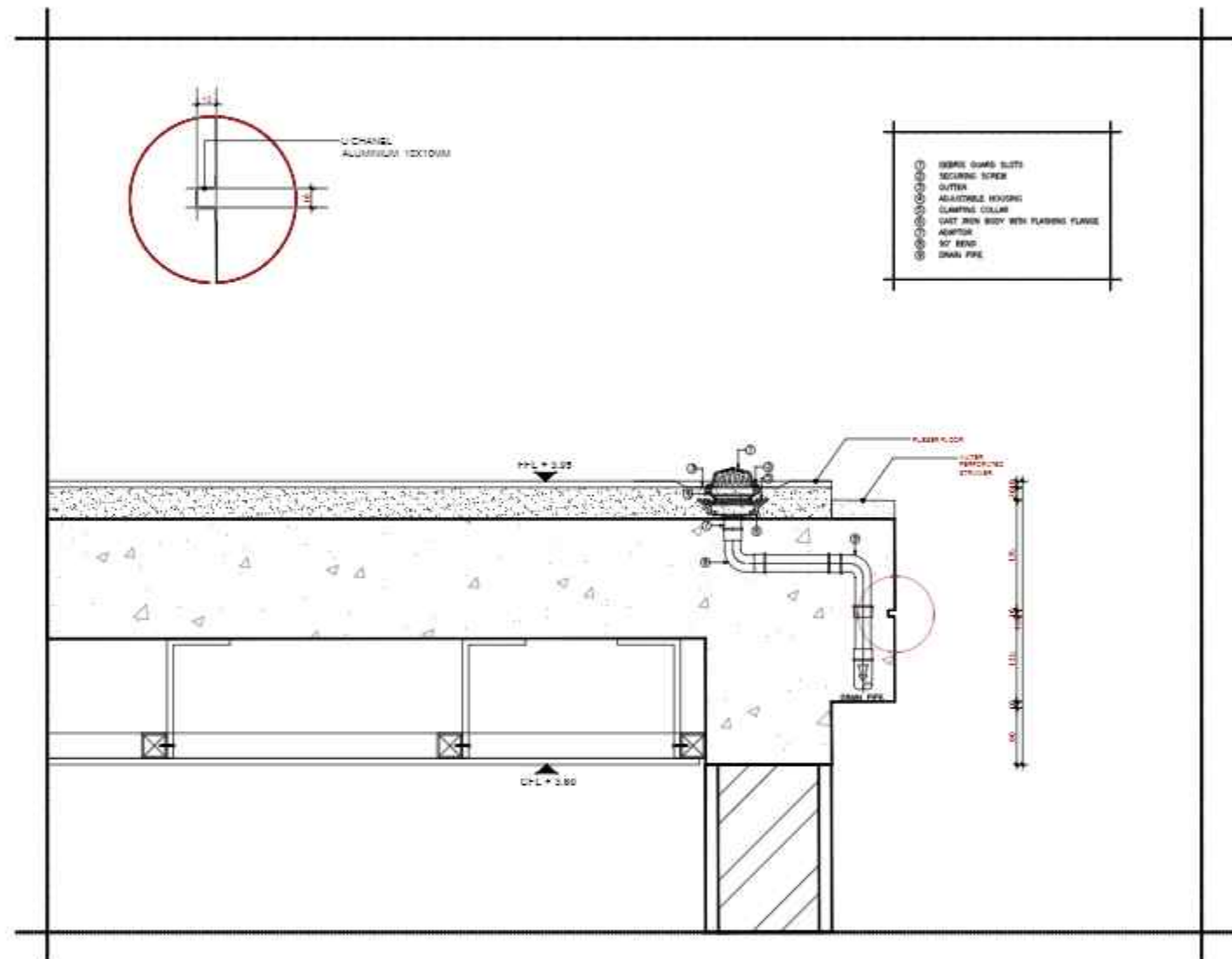

A-5 DETAIL CEILING
SCALE: 1:5

NOTE:

PROGRAM:
ARCHITECTURE

FACULTY:
SUSTAINABLE PLANNING AND DESIGN

SUBJECT:
FINAL PROJECT

CODE: ARC4216
CLASS: 604

LECTURERS NAME:
ADLI NADIA S.T., M.T.
DR. RER. NAT. MARIA. PRIHANDRIJANTI S.T.

STUDENT NAME:
THERESA ERIKA

STUDENT ID:
21200010

TITLE:

COMMUNITY CENTRE ANAK
DI CANGGU

DRAWING BY:
THERESA ERIKA

CHECKED AND APPROVED BY:

ADLI NADIA S.T., M.T.
DR. RER. NAT. MARIA. PRIHANDRIJANTI S.T.

SUBMISSION DATE:

29 May 2024

SCALE: PAGE

28

38

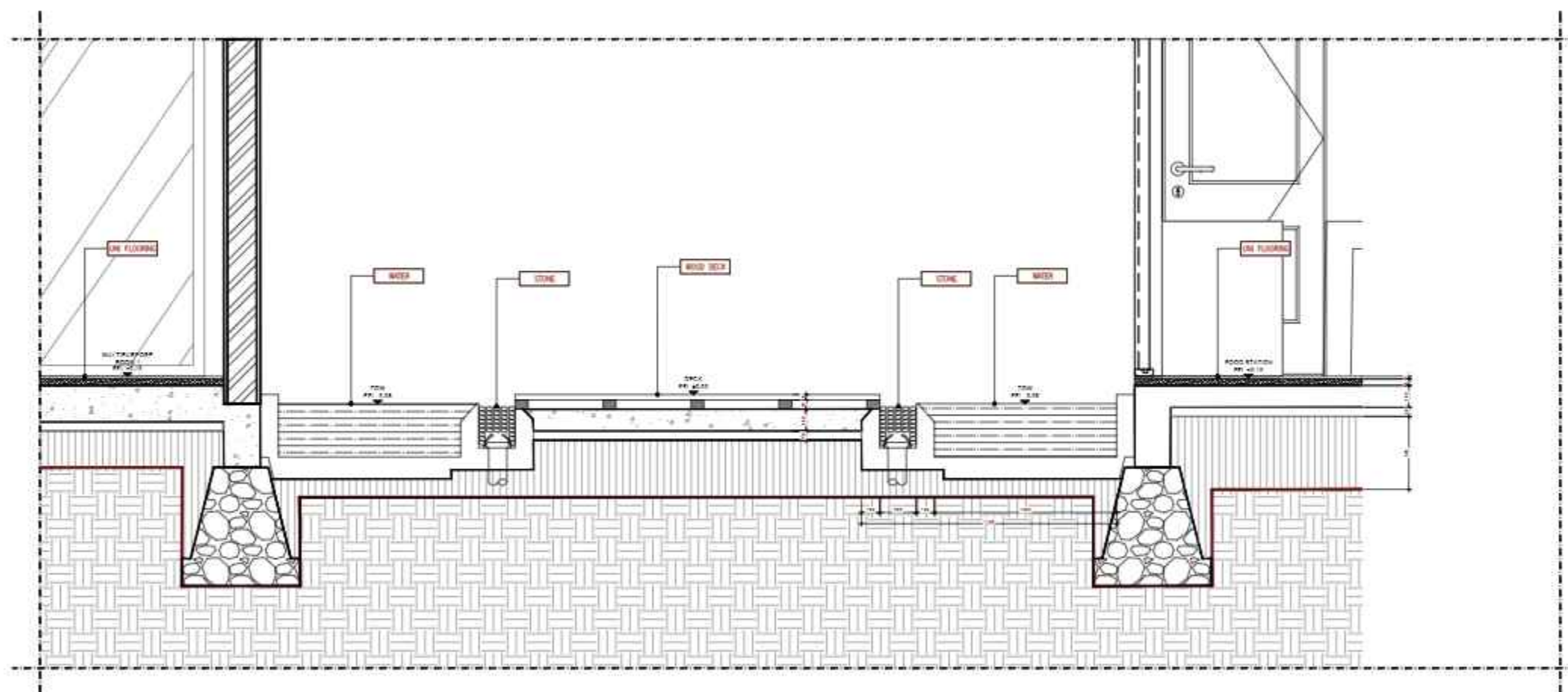

NOTE:

PROGRAM:

ARCHITECTURE

FACULTY:

SUSTAINABLE PLANNING AND DESIGN

SUBJECT:

FINAL PROJECT

CODE: ARC4016

CLASS: 604

LECTURERS NAME:

AOLI NADIA S.T., M.T.

DR. RER. NAT. MARIA. PRIHANDRIJANTI S.T.

STUDENT NAME:

THERESA ERIKA

STUDENT ID:

21200010

TITLE:

COMMUNITY CENTRE ANAK
DI CANGGU

DRAWING BY:

THERESA ERIKA

CHECKED AND APPROVED BY:

AOLI NADIA S.T., M.T.

DR. RER. NAT. MARIA. PRIHANDRIJANTI S.T.

SUBMISSION DATE:

29 May 2024

SCALE:

PAGE:

29

38

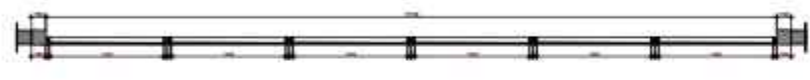
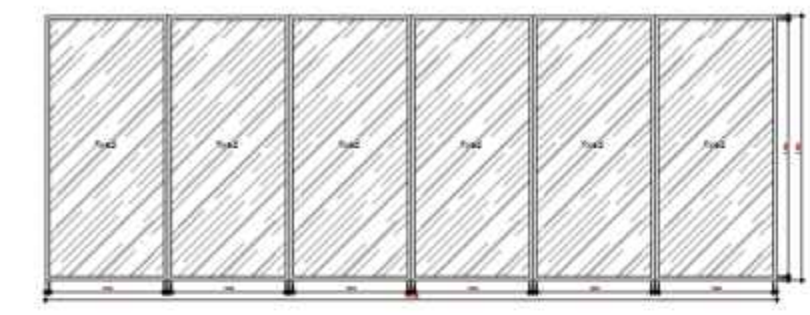

D1.2 1 unit

Material	Aluminum Frame
Frame	Aluminum Frame
Glazing	Low-E Glass 5mm
Weather Seal	EPDM Seal
Hardware	Stainless Steel

D1.1 2 unit

Material	Aluminum Frame
Frame	Aluminum Frame
Glazing	Low-E Glass 5mm
Weather Seal	EPDM Seal
Hardware	Stainless Steel

D1.3 4 unit

Material	Aluminum Frame
Frame	Aluminum Frame
Glazing	Low-E Glass 5mm
Weather Seal	EPDM Seal
Hardware	Stainless Steel

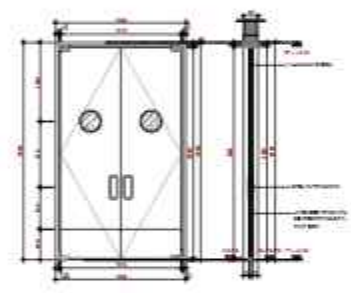
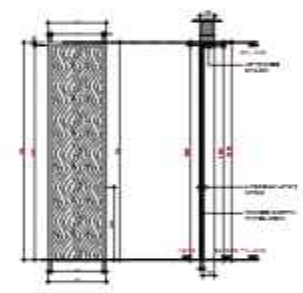

D1 5 unit

Material	Aluminum Frame
Frame	Aluminum Frame
Glazing	Low-E Glass 5mm
Weather Seal	EPDM Seal
Hardware	Stainless Steel

D1.1 1 unit

Material	Aluminum Frame
Frame	Aluminum Frame
Glazing	Low-E Glass 5mm
Weather Seal	EPDM Seal
Hardware	Stainless Steel

D1.3 1 unit

Material	Aluminum Frame
Frame	Aluminum Frame
Glazing	Low-E Glass 5mm
Weather Seal	EPDM Seal
Hardware	Stainless Steel

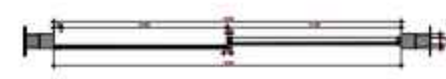
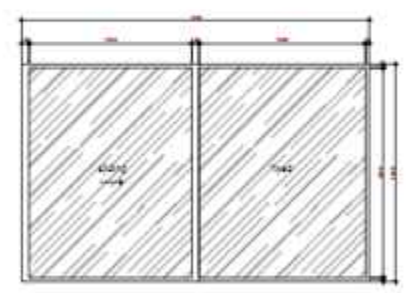

D1.1 1 unit

Material	Aluminum Frame
Frame	Aluminum Frame
Glazing	Low-E Glass 5mm
Weather Seal	EPDM Seal
Hardware	Stainless Steel

D1.2 2 unit

Material	Aluminum Frame
Frame	Aluminum Frame
Glazing	Low-E Glass 5mm
Weather Seal	EPDM Seal
Hardware	Stainless Steel

NOTE:

PROGRAM:
ARCHITECTURE

FACULTY:
SUSTAINABLE PLANNING AND DESIGN

SUBJECT:
FINAL PROJECT

CODE: ARC4216
CLASS: 604

LECTURERS NAME:
ADLI NADIA S.T., M.T.
DR. RER. NAT. MARIA. PRIHANDRIJANTI S.T.

STUDENT NAME:
THERESA ERIKA

STUDENT ID:
21200010

TITLE:

COMMUNITY CENTRE ANAK
DI CANGGU

DRAWING BY:
THERESA ERIKA

CHECKED AND APPROVED BY:

ADLI NADIA S.T., M.T.
DR. RER. NAT. MARIA. PRIHANDRIJANTI S.T.

SUBMISSION DATE:
29 May 2024

SCALE: PAGE:
30 38

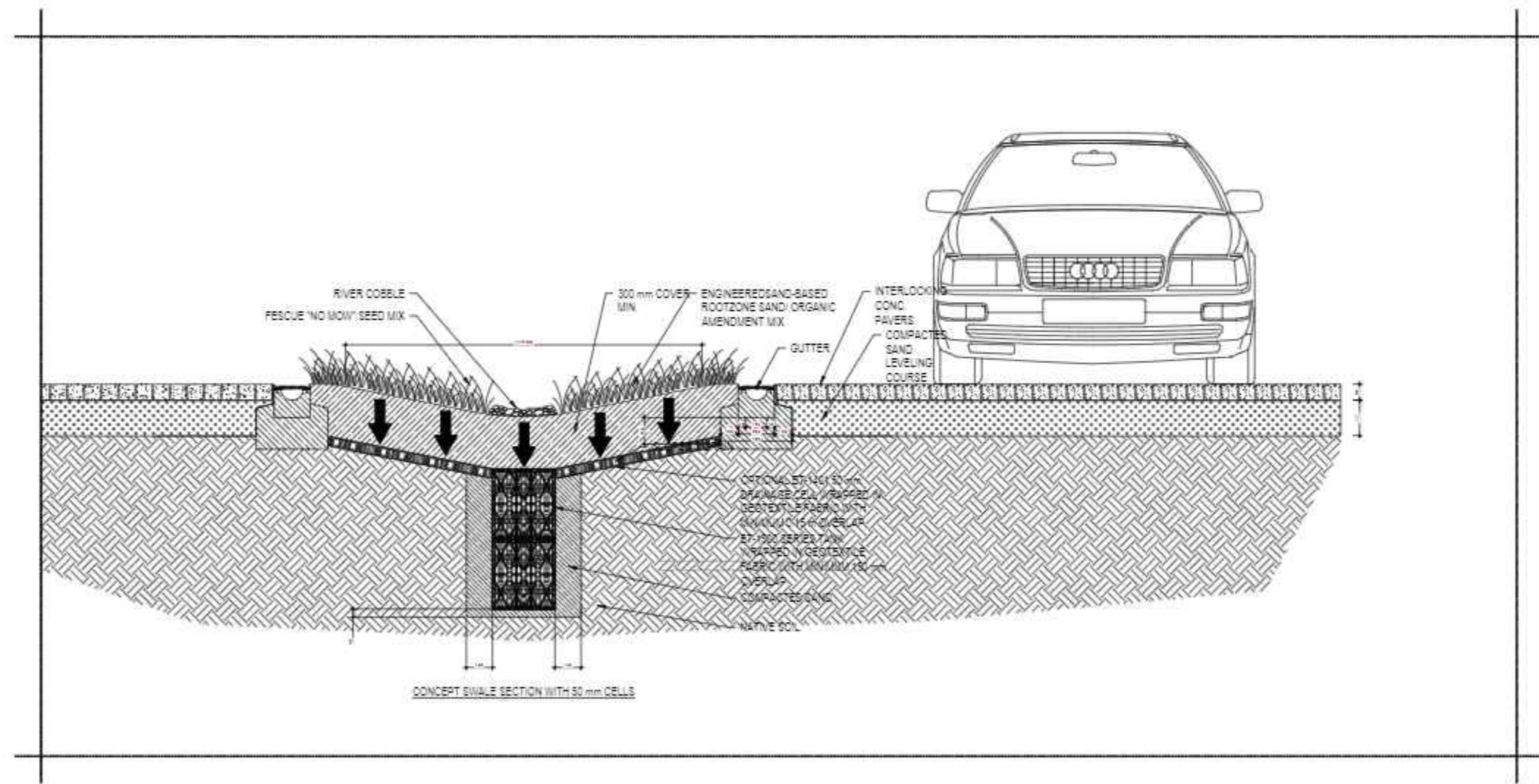

NOTE:

PROGRAM:
ARCHITECTURE

FACULTY:
SUSTAINABLE PLANNING AND DESIGN

SUBJECT:
FINAL PROJECT

CODE: ARCA216
CLASS: 604

LECTURERS NAME:
ADLI NADIA S.T., M.T.
DR. RER. NAT. MARIA. PRIHANDRIJANTI S.T.

STUDENT NAME:
THERESA ERIKA

STUDENT ID:
21200010

TITLE:

COMMUNITY CENTRE ANAK
DI CANGGU

DRAWING BY:
THERESA ERIKA

CHECKED AND APPROVED BY:

ADLI NADIA S.T., M.T.
DR. RER. NAT. MARIA. PRIHANDRIJANTI S.T.

SUBMISSION DATE:
29 May 2024

SCALE: PAGE
31 38

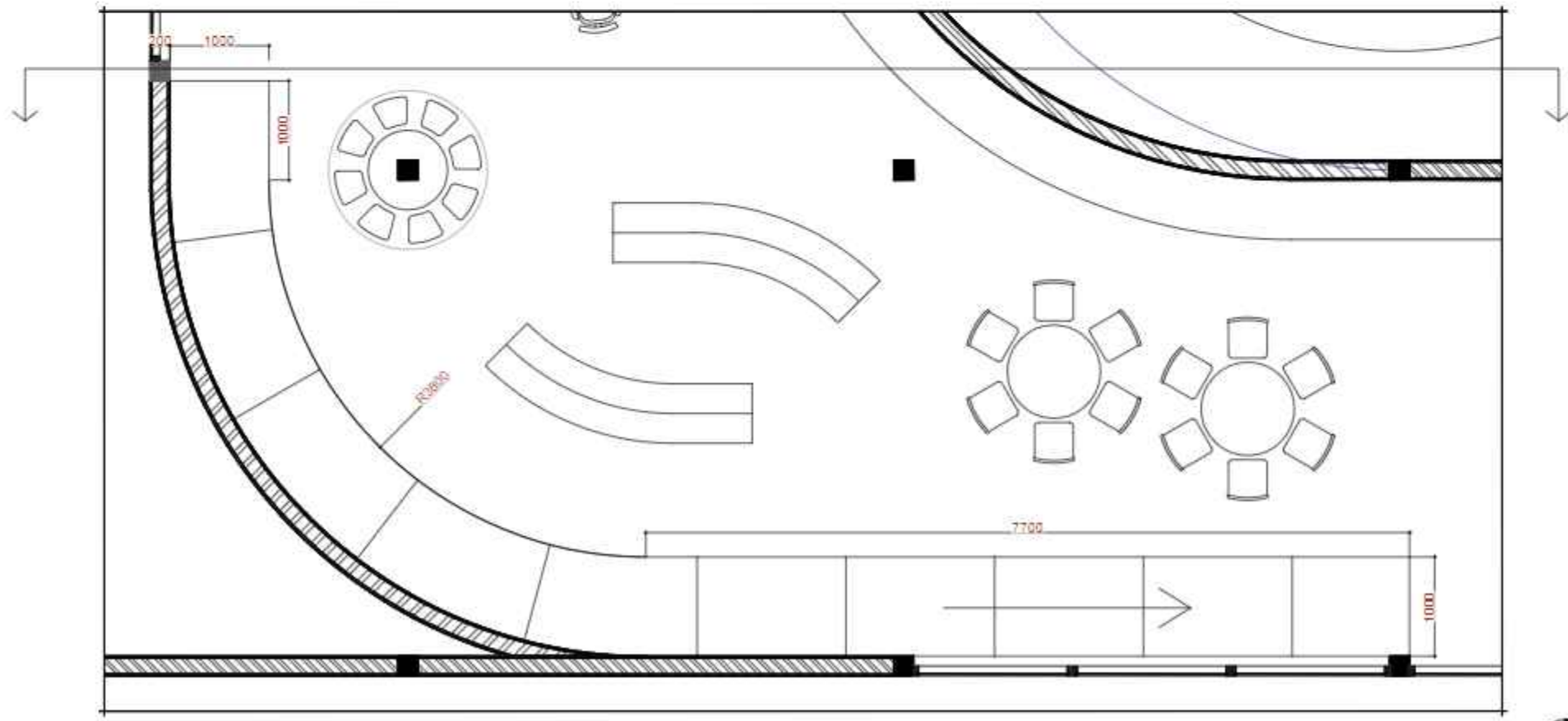
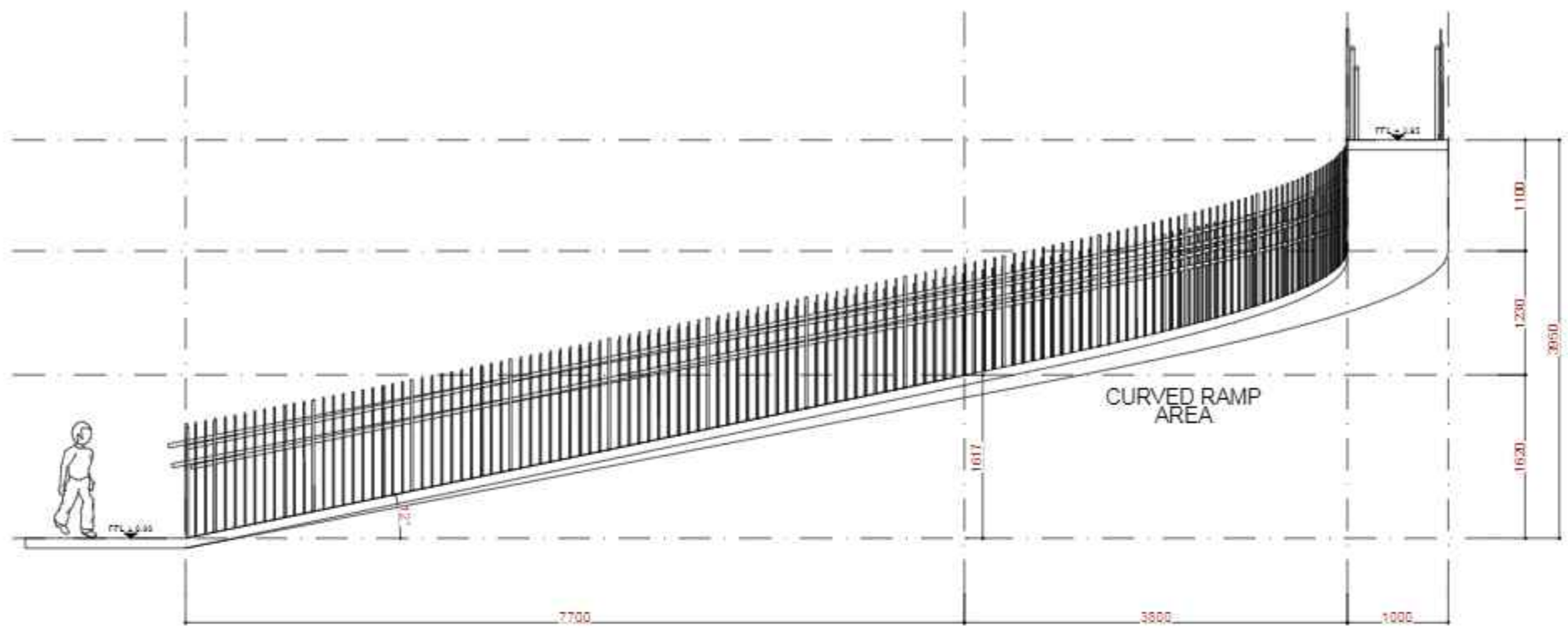

DETAIL RAMP
SCALE: 1:30

NOTE:

PROGRAM:
ARCHITECTURE

FACULTY:
SUSTAINABLE PLANNING AND DESIGN

SUBJECT:
FINAL PROJECT

CODE: ARC4216

CLASS: 604

LECTURERS NAME:
ADLI NADIA S.T., M.T.
DR. RER. NAT. MARIA. PRIHANDRIJANTI S.T.

STUDENT NAME:
THERESA ERIKA

STUDENT ID:
21200010

TITLE:

COMMUNITY CENTRE ANAK
DI CANGGU

DRAWING BY:
THERESA ERIKA

CHECKED AND APPROVED BY:

ADLI NADIA S.T., M.T.
DR. RER. NAT. MARIA. PRIHANDRIJANTI S.T.

SUBMISSION DATE:

29 May 2024

SCALE: PAGE

32

38



NOTE:

PROGRAM:
ARCHITECTURE

FACULTY:
SUSTAINABLE PLANNING AND DESIGN

SUBJECT:
FINAL PROJECT

CODE: ARC4216

CLASS: 604

LECTURERS NAME:
ADLI NADIA S.T., M.T.
DR. RER. NAT. MARIA. PRIHANDRIJANTI S.T.

STUDENT NAME:
THERESA ERIKA

STUDENT ID:
21200010

TITLE:

COMMUNITY CENTRE ANAK
DI CANGGU

DRAWING BY:
THERESA ERIKA

CHECKED AND APPROVED BY:

ADLI NADIA S.T., M.T.
DR. RER. NAT. MARIA. PRIHANDRIJANTI S.T.

SUBMISSION DATE:

29 May 2024

SCALE: PAGE

31

38

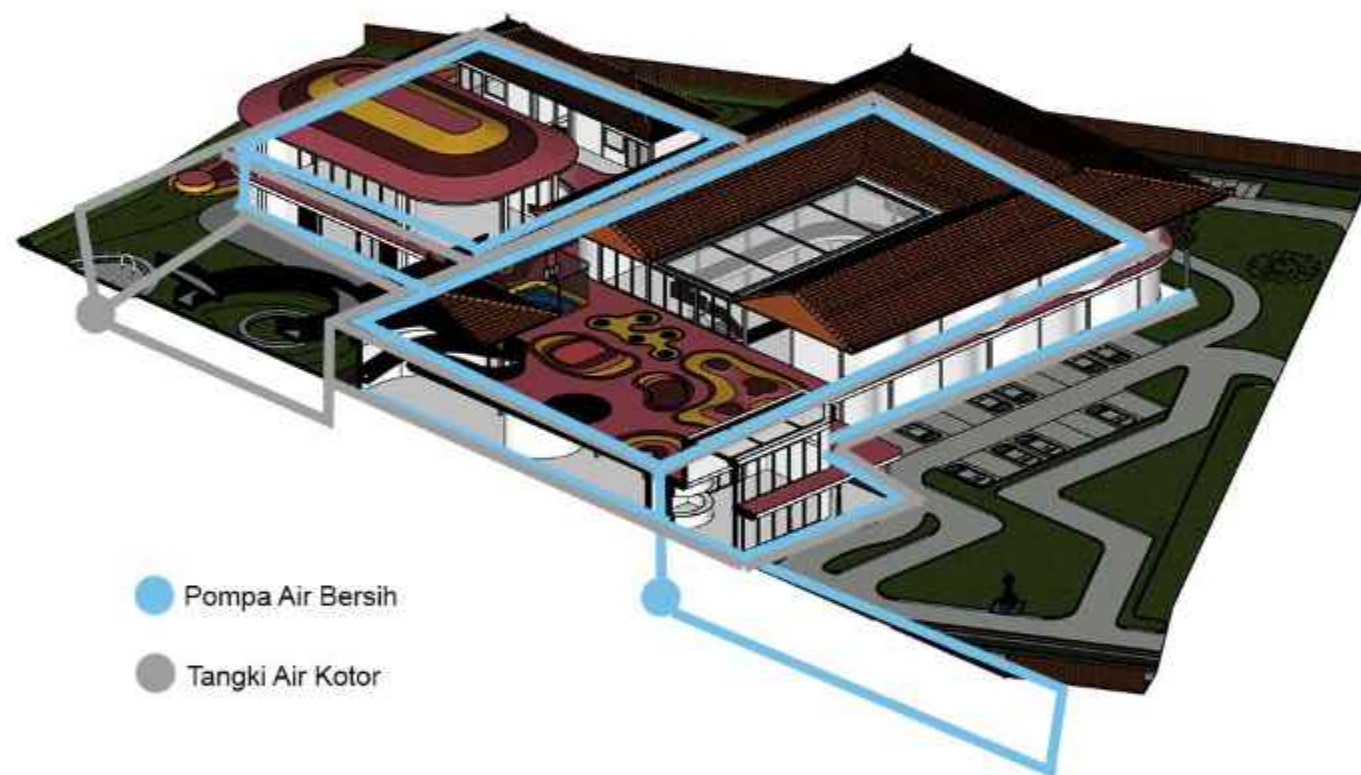

● Pompa Air Bersih

● Tangki Air Kotor

NOTE:

PROGRAM:
ARCHITECTURE

FACULTY:
SUSTAINABLE PLANNING AND DESIGN

SUBJECT:
FINAL PROJECT

CODE: ARC4216
CLASS: 604

LECTURERS NAME:
ADLI NADIA S.T., M.T.
DR. RER. NAT. MARIA. PRIHANDRIJANTI S.T.

STUDENT NAME:
THERESA ERIKA

STUDENT ID:
21200010

TITLE:

COMMUNITY CENTRE ANAK
DI CANGGU

DRAWING BY:
THERESA ERIKA

CHECKED AND APPROVED BY:

ADLI NADIA S.T., M.T.
DR. RER. NAT. MARIA. PRIHANDRIJANTI S.T.

SUBMISSION DATE:

29 May 2024

SCALE:	PAGE:
	34
	38

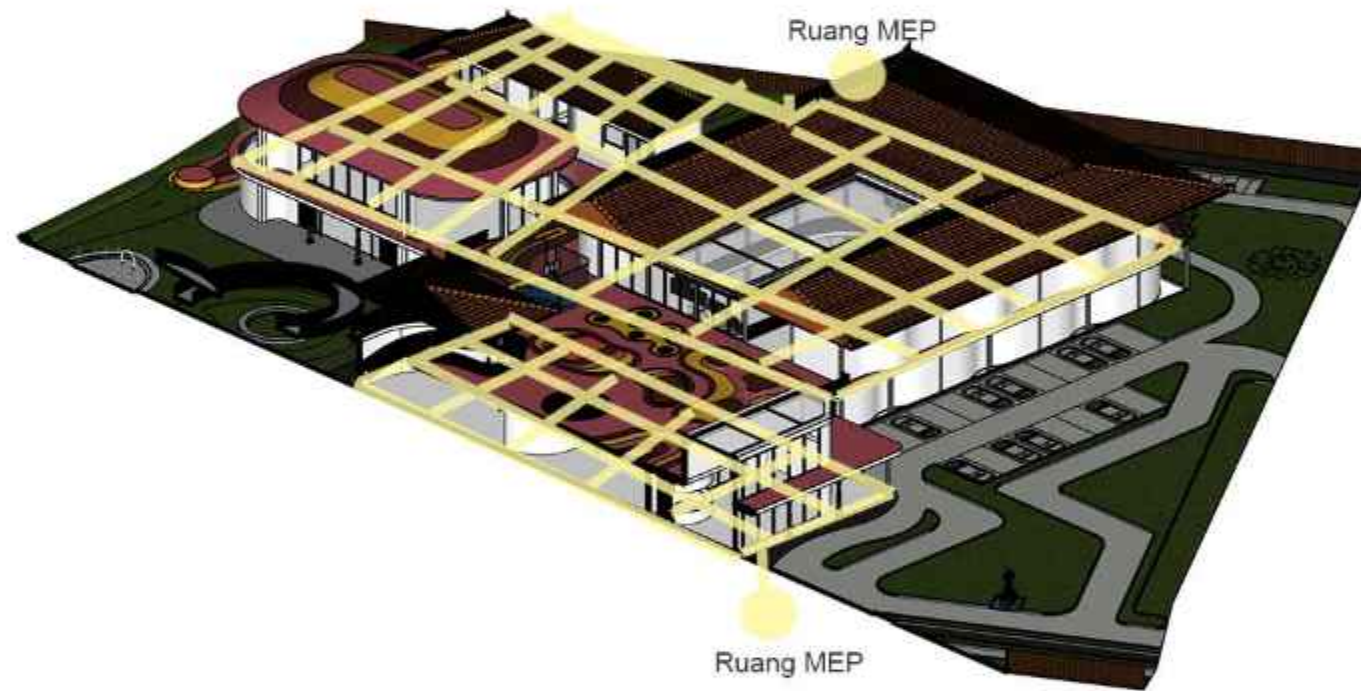

NOTE:

PROGRAM:
ARCHITECTURE

FACULTY:
SUSTAINABLE PLANNING AND DESIGN

SUBJECT:
FINAL PROJECT

CODE: ARC4216

CLASS: 604

LECTURERS NAME:
ADLI NADIA S.T., M.T.
DR. RER. NAT. MARIA. PRIHANDRIJANTI S.T.

STUDENT NAME:
THERESA ERIKA

STUDENT ID:
21200010

TITLE:

COMMUNITY CENTRE ANAK
DI CANGGU

DRAWING BY:
THERESA ERIKA

CHECKED AND APPROVED BY:

ADLI NADIA S.T., M.T.
DR. RER. NAT. MARIA. PRIHANDRIJANTI S.T.

SUBMISSION DATE:

29 May 2024

SCALE: PAGE:
35 38

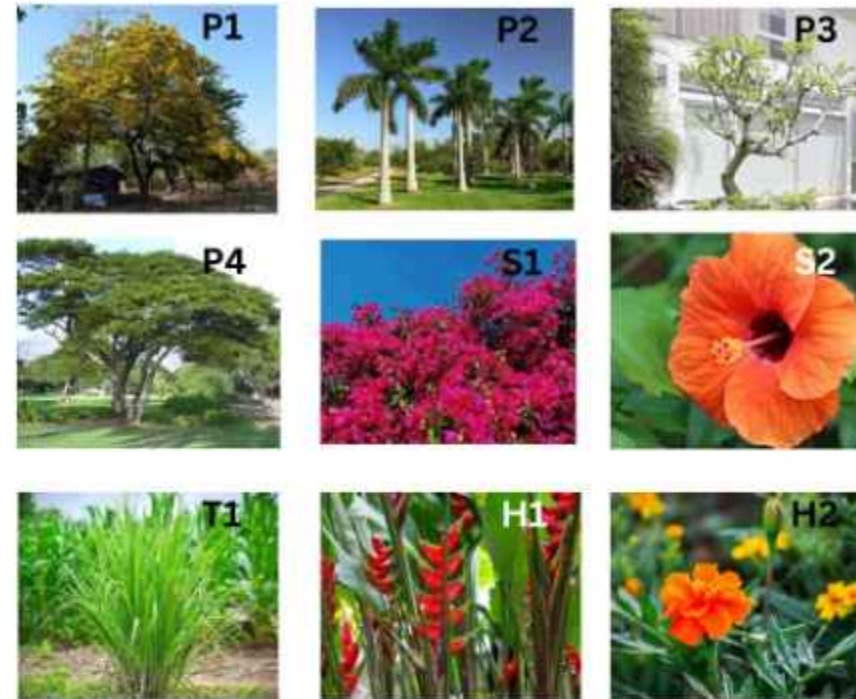
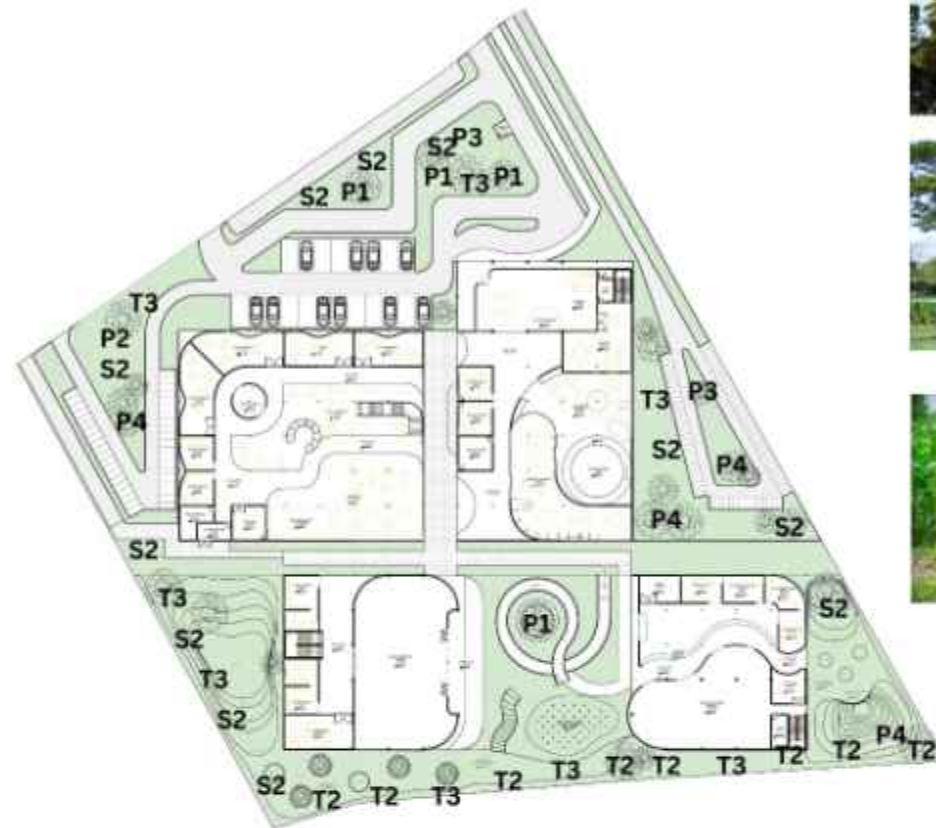

Jenis	Kode	Nama	Fungsi
Pohon	P1	Pohon Angsana	meredam suara dan melindungi dari terik matahari
	P2	Pohon Palembang	menyejukan udara
	P3	Pohon Kamboja (Frangipani)	meredam polusi dan meningkatkan nilai estetika
Tanaman Perdu	S1	Bougenville	menyerap polusi dan estetika
	S2	Hibiscus	menyerap polusi dan estetika
Penutup Tanah	T1	Akar Wangi	menahan erosi
Tanaman Hias	H1	Heliconia (Birds of Paradise)	nemingkatkan nilai estetika
	H2	Marigold	meningkatkan nilai estetika

NOTE:

PROGRAM:
ARCHITECTURE

FACULTY:
SUSTAINABLE PLANNING AND DESIGN

SUBJECT:
FINAL PROJECT

CODE: ARC4216
CLASS: 604

LECTURERS NAME:
ADLI NADIA S.T., M.T.
DR. RER. NAT. MARIA. PRIHANDRIJANTI S.T.

STUDENT NAME:
THERESA ERIKA

STUDENT ID:
21200010

TITLE:

COMMUNITY CENTRE ANAK
DI CANGGU

DRAWING BY:
THERESA ERIKA

CHECKED AND APPROVED BY:

ADLI NADIA S.T., M.T.
DR. RER. NAT. MARIA. PRIHANDRIJANTI S.T.

SUBMISSION DATE:

29 May 2024

SCALE:	PAGE:
	36
	38



NOTE:



PROGRAM:
ARCHITECTURE

FACULTY:
SUSTAINABLE PLANNING AND DESIGN

SUBJECT:
FINAL PROJECT

CODE: ARC4216

CLASS: 604

LECTURERS NAME:

AOLI NADIA S.T., M.T.

DR. RER. NAT. MARIA. PRIHANDRIJANTI S.T.

STUDENT NAME:

THERESA ERIKA

STUDENT ID:

21200010

TITLE:

COMMUNITY CENTRE ANAK
DI CANGGU

DRAWING BY:
THERESA ERIKA

CHECKED AND APPROVED BY:

AOLI NADIA S.T., M.T.
DR. RER. NAT. MARIA. PRIHANDRIJANTI S.T.

SUBMISSION DATE:

29 May 2024

SCALE:

PAGE:

37

38





NOTE:

PROGRAM:
ARCHITECTURE

FACULTY:
SUSTAINABLE PLANNING AND DESIGN

SUBJECT:
FINAL PROJECT

CODE: ARC4216
CLASS: 604

LECTURERS NAME:
ADLI NADIA S.T., M.T.
DR. RER. NAT. MARIA. PRIHANDRIJANTI S.T.

STUDENT NAME:
THERESA ERIKA

STUDENT ID:
21200010

TITLE:

COMMUNITY CENTRE ANAK
DI CANGGU

DRAWING BY:
THERESA ERIKA

CHECKED AND APPROVED BY:

ADLI NADIA S.T., M.T.
DR. RER. NAT. MARIA. PRIHANDRIJANTI S.T.

SUBMISSION DATE:
29 May 2024

SCALE:	PAGE:
	38
38	