

PT. MAHARDIKA GAGAS SEJAHTERA
EQUITY TOWER LT.22 SUITE B.C.D SCBD LOT 9,
JL. JEND. SUDIRMAN KAW 52-53, JAKARTA SELATAN

CATATAN

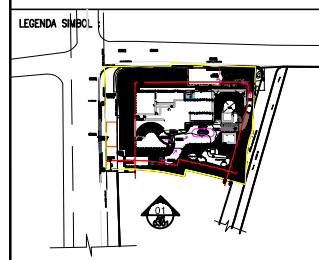

| NO | PERBAIKAN | TGL | PARAF |
|----|-----------|-----|-------|
| | | | |

PROYEK :
APARTEMEN KEMANG PENTHOUSE
JALAN PANGERAN ANTASARI
KELURAHAN CIPETE SELATAN
KECAMATAN CILANDAK
JAKARTA SELATAN

PEMOHON :
PT. MAHARDIKA GAGAS SEJAHTERA
EQUITY TOWER LT.22 SUITE B.C.D SCBD LOT 9,
JL. JEND. SUDIRMAN KAW 52-53, JAKARTA SELATAN

DR. LUKMAN PURNOMOSIDI
DIREKTUR UTAMA

PERENCANA :
ARKONIN
Jl. Bintaro Timur, Bintaro Jaya
Jakarta 12530 Telp. 7384174(10lna) Fax: 7383829

ARSITEK IPTB :

SITA BUDI SAPTAWATI, ST
0339/P/A-A/DPPB/1-2014

KONSULTAN PERENCANA KONSEP :
codinachs architects

KONSULTAN STRUKTUR :
Stadin.
Structural & Consulting Engineer
PT. Stadin Struktur dan Konsultan
Jl. Bintaro Utara Gedung W42 No.10-14, Jk. 1490 INO
Phone: (+62) (21) 62.9375, 49.5353, 49.5356
Fax: 492.8833, Web: www.stadin.co.id
E-mail: arsip@stadin.com, stadin@stadin.com

KONSULTAN M E :
ARKONIN
Jl. Bintaro Timur, Bintaro Jaya
Jakarta 12530 Telp. 7384174(10lna) Fax: 7383829

NAMA GAMBAR :
TAMPAK SELATAN
20170202_TAMPAK SELATAN.dwg

| SKALA | DIGAMBAR | NADIA Z | TGL | 28/02/2017 |
|-------|-----------|---------|-----|------------|
| 1:200 | DIPERIKSA | LESTARI | TGL | 28/02/2017 |
| | DISETUJUI | | TGL | 28/02/2017 |

| DIKELUARKAN UNTUK | KODE GAMBAR | NO GAMBAR |
|-------------------|-------------|-----------|
| GPA | AR | 0301 DO |

| TANGGAL | DINILAI OLEH |
|----------------|--------------|
| | |
| PENILAI TEKNIS | |
| | TGL |
| DISAHKAN OLEH | |
| KEPALA BIDANG | TGL |
| KEPALA BIDAN | TGL |

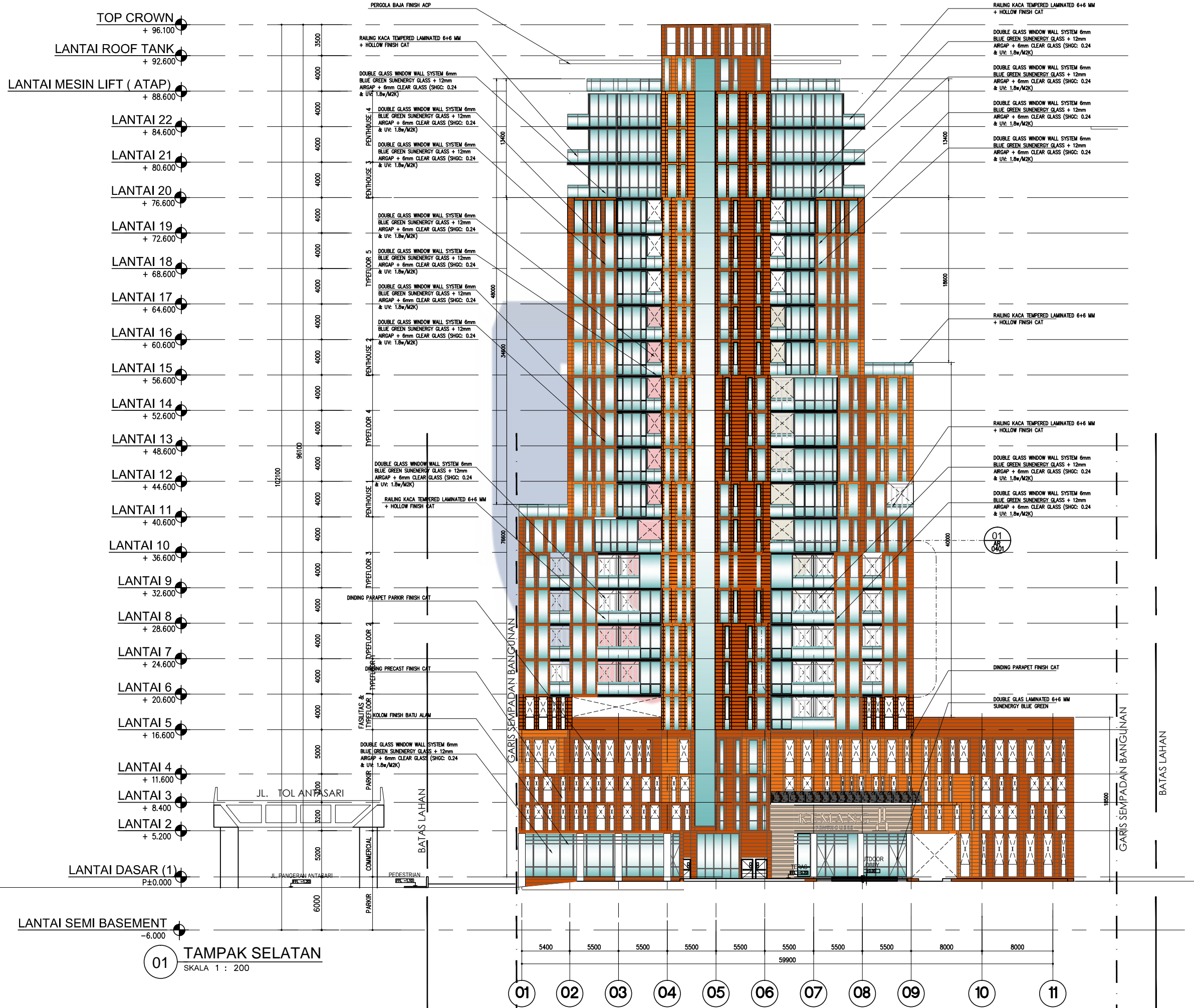

01 TAMPAK SELATAN
SKALA 1 : 200

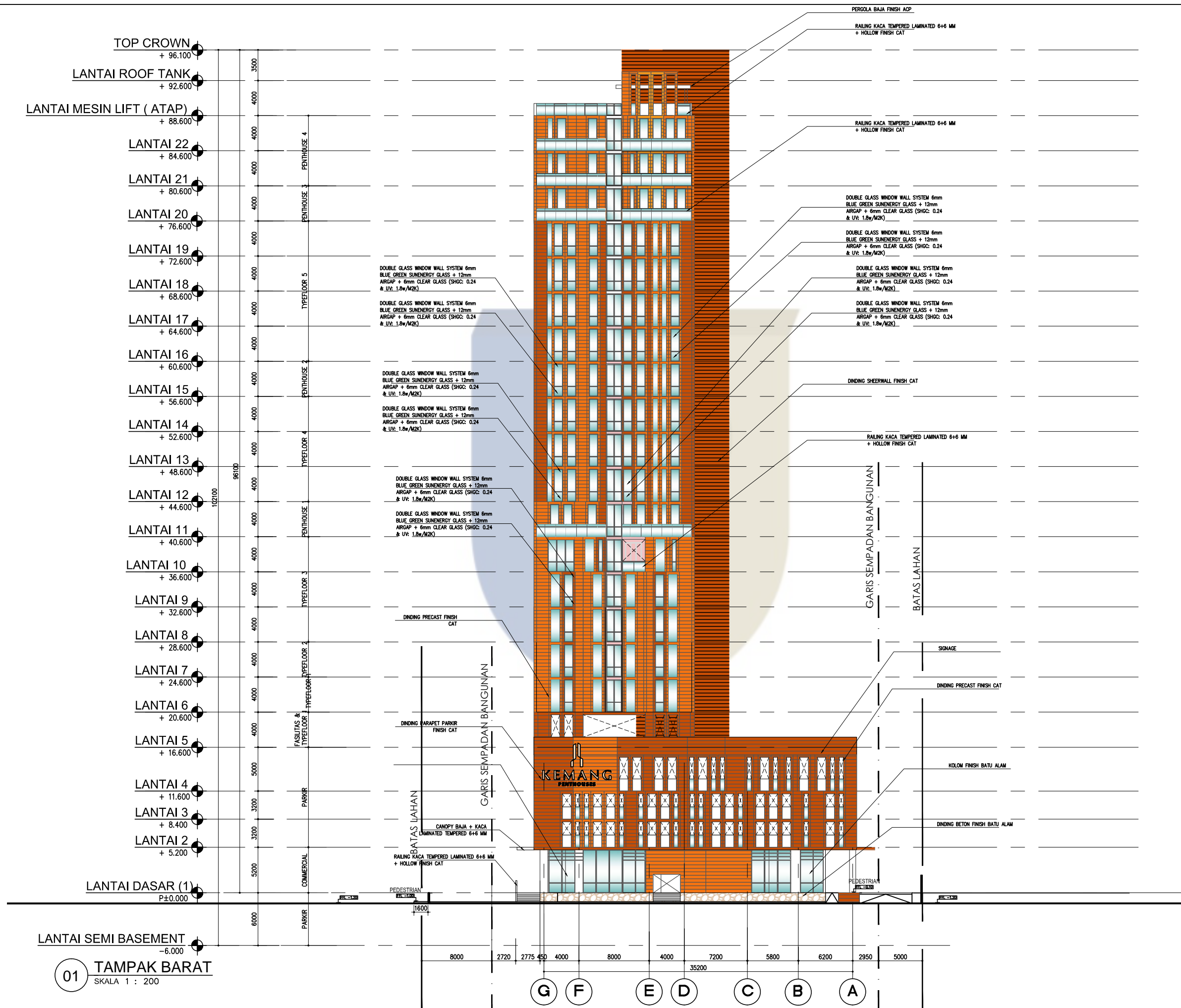

TOP CROWN + 96.100
 LANTAI ROOF TANK + 92.600
 LANTAI MESIN LIFT (ATAP) + 88.600
 LANTAI 22 + 84.600
 LANTAI 21 + 80.600
 LANTAI 20 + 76.600
 LANTAI 19 + 72.600
 LANTAI 18 + 68.600
 LANTAI 17 + 64.600
 LANTAI 16 + 60.600
 LANTAI 15 + 56.600
 LANTAI 14 + 52.600
 LANTAI 13 + 48.600
 LANTAI 12 + 44.600
 LANTAI 11 + 40.600
 LANTAI 10 + 36.600
 LANTAI 9 + 32.600
 LANTAI 8 + 28.600
 LANTAI 7 + 24.600
 LANTAI 6 + 20.600
 LANTAI 5 + 16.600
 LANTAI 4 + 11.600
 LANTAI 3 + 8.400
 LANTAI 2 + 5.200
 LANTAI DASAR (1) P±0.000
 LANTAI SEMI BASEMENT -6.000

PENTHOUSE 4
 PENTHOUSE 3
 TYPE FLOOR 5
 PENTHOUSE 2
 TYPE FLOOR 4
 PENTHOUSE 1
 TYPE FLOOR 3
 TYPE FLOOR 2
 TYPE FLOOR 1
 FASILITAS & TYPE FLOOR
 PARKIR
 COMMERCIAL
 PARKIR

DINDING PRECAST FINISH CAT
 DINDING SHEERWALL FINISH CAT
 DINDING PARAPET PARKIR FINISH CAT
 CANOPY BAJA + KACA LAMINATED TEMPERED 6+6 MM
 RAILING KACA TEMPERED LAMINATED 6+6 MM + HOLLOW FINISH CAT
 PEDESTRIAN
 PEDESTRIAN
 PEDESTRIAN

PERCOLA BAJA FINISH ACP
 RAILING KACA TEMPERED LAMINATED 6+6 MM + HOLLOW FINISH CAT
 RAILING KACA TEMPERED LAMINATED 6+6 MM + HOLLOW FINISH CAT
 DOUBLE GLASS WINDOW WALL SYSTEM 6mm BLUE GREEN SUNENERGY GLASS + 12mm AIRGAP + 6mm CLEAR GLASS (SHGC: 0.24 & UV: 1.8u/M2K)
 DOUBLE GLASS WINDOW WALL SYSTEM 6mm BLUE GREEN SUNENERGY GLASS + 12mm AIRGAP + 6mm CLEAR GLASS (SHGC: 0.24 & UV: 1.8u/M2K)
 DOUBLE GLASS WINDOW WALL SYSTEM 6mm BLUE GREEN SUNENERGY GLASS + 12mm AIRGAP + 6mm CLEAR GLASS (SHGC: 0.24 & UV: 1.8u/M2K)
 DOUBLE GLASS WINDOW WALL SYSTEM 6mm BLUE GREEN SUNENERGY GLASS + 12mm AIRGAP + 6mm CLEAR GLASS (SHGC: 0.24 & UV: 1.8u/M2K)
 DINDING SHEERWALL FINISH CAT
 RAILING KACA TEMPERED LAMINATED 6+6 MM + HOLLOW FINISH CAT
 GARIS SEMPADAN BANGUNAN
 BATAS LAHAN
 SIGNAGE
 DINDING PRECAST FINISH CAT
 KOLON FINISH BATU ALAM
 DINDING BETON FINISH BATU ALAM

01 TAMPAK BARAT
 SKALA 1 : 200

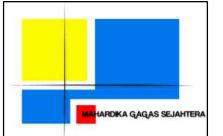

PT. MAHARDIKA GAGAS SEJAHTERA
 EQUITY TOWER LT.22 SUITE B,C,D SCBD LOT 9,
 JL. JEND. SUDIRMAN KAW 52-53, JAKARTA SELATAN

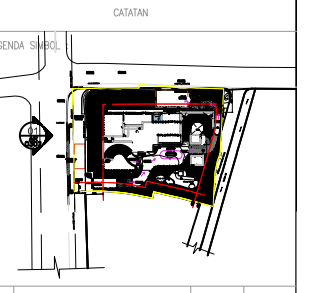

| NO | PERBAIKAN | TGL | PARAF |
|----|-----------|-----|-------|
| | | | |

PROYEK :
APARTEMEN KEMANG PENTHOUSE
 JALAN PANGERAN ANTASARI
 KELURAHAN CIPETE SELATAN
 KECAMATAN CILANDAK
 JAKARTA SELATAN

PEMOHON :
 PT. MAHARDIKA GAGAS SEJAHTERA
 EQUITY TOWER LT.22 SUITE B,C,D SCBD LOT 9,
 JL. JEND. SUDIRMAN KAW 52-53, JAKARTA SELATAN

DR. LUKMAN PURNOMOSIDI
 DIREKTUR UTAMA

PERENCANA :
ARKONIN
 J. Bintaro Taman Timur, Bintaro Jaya
 Jakarta 12230 Tlp.7384174(10line) Fax:7383829

ARSITEK IPTB :
 SITA BUDI SAPTAWATI, ST
 0339/P/A-A/DPPB/1-2014

KONSULTAN PERENCANA KONSEP :
codinachs architects

KONSULTAN STRUKTUR :
Stadin.
 Struktur & Consulting Engineer
 PT. Stadin Struktur & Konsultansi
 Jl. Bintaro Utara Gading Blok No.10-14, Jk. 1490 IND
 Phone : (+62) (21) 62.9373, 62.9383, 62.9384
 Fax : 62.9383, Web : www.stadin.com
 E-mail : info@stadin.com, stadin@stadin.com

KONSULTAN M.E. :
ARKONIN
 J. Bintaro Taman Timur, Bintaro Jaya
 Jakarta 12230 Tlp.7384174(10line) Fax:7383829

NAMA GAMBAR :
TAMPAK BARAT
 20170202_TAMPAK BARAT.dwg

| SKALA | DIGAMBAR | NADIA Z | TGL |
|-------|-----------|---------|------------|
| 1:200 | DIPERIKSA | LESTARI | 28/02/2017 |
| | DISETUJUI | SITA B | 28/02/2017 |

| DIKELUARKAN UNTUK | KODE GAMBAR | NO GAMBAR |
|-------------------|-------------|-----------|
| GPA | AR | 0302 DO |

| TANGGAL | DINILAI OLEH | TGL |
|----------------|--------------|-----|
| | | |
| PENILAI TEKNIS | | |
| | | |
| DISAHKAN OLEH | | |
| KEPALA BIDANG | | TGL |
| | | |
| KEPALA BADAN | | TGL |
| | | |

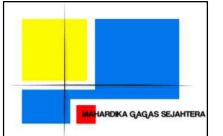

PT. MAHARDIKA GAGAS SEJAHTERA
EQUITY TOWER LT.22 SUITE B,C,D SCBD LOT 9,
JL. JEND. SUDIRMAN KAW 52-53, JAKARTA SELATAN

CATATAN



| NO | PERBAIKAN | TGL | PARAF |
|----|-----------|-----|-------|
| | | | |
| | | | |
| | | | |

PROYEK :
APARTEMEN KEMANG PENTHOUSE
JALAN PANGERAN ANTASARI
KELURAHAN CIPETE SELATAN
KECAMATAN CILANDAK
JAKARTA SELATAN

PEMOHON :
PT. MAHARDIKA GAGAS SEJAHTERA
EQUITY TOWER LT.22 SUITE B,C,D SCBD LOT 9,
JL. JEND. SUDIRMAN KAW 52-53, JAKARTA SELATAN

DR. LUKMAN PURNOMOSIDI
DIREKTUR UTAMA

PERENCANA :
ARKONIN
J. Bintaro Taman Timur, Bintaro Jaya
Jakarta 12530 Telp. 73441740(10line) Fax: 73432629

ARSITEK IPTB :
SITA BUDI SAPTAWATI, ST
0339/P/A-A/DPPB/1-2014

KONSULTAN PERENCANA KONSEP :
codinachs architects

KONSULTAN STRUKTUR :
Stadin.
Struktur & Consulting Engineer
PT. Stadin Struktur & Konsultansi
J. Bulvar Klaten Gading Wk2 No.10-14, Jk. 14940 IND
Phone: (+62) (21) 62.9373, 43.5353, 43.5356
Fax: 43.6853, Web: www.stadin.co.id
E-mail: arsjochdmi@stadin.co.id, stadin@stadin.co.id

KONSULTAN M.E. :
ARKONIN
J. Bintaro Taman Timur, Bintaro Jaya
Jakarta 12530 Telp. 73441740(10line) Fax: 73432629

NAMA GAMBAR :

TAMPAK UTARA
20170202_TAMPAK UTARA.dwg

| SKALA | DIGAMBAR | NADIA Z | TGL | 28/02/2017 |
|-------|-----------|---------|-----|------------|
| 1:200 | DIPERIKSA | LESTARI | TGL | 28/02/2017 |
| | DISETUJUI | SITA B | TGL | 28/02/2017 |

DIKELUARKAN UNTUK :
GPA AR 0303 DO

TANGGAL :
DINILAI OLEH :

PENILAI TEKNIS :
DINILAI OLEH :

DISAHKAN OLEH :

KEPALA BIDANG :
KEPALA BADAN :

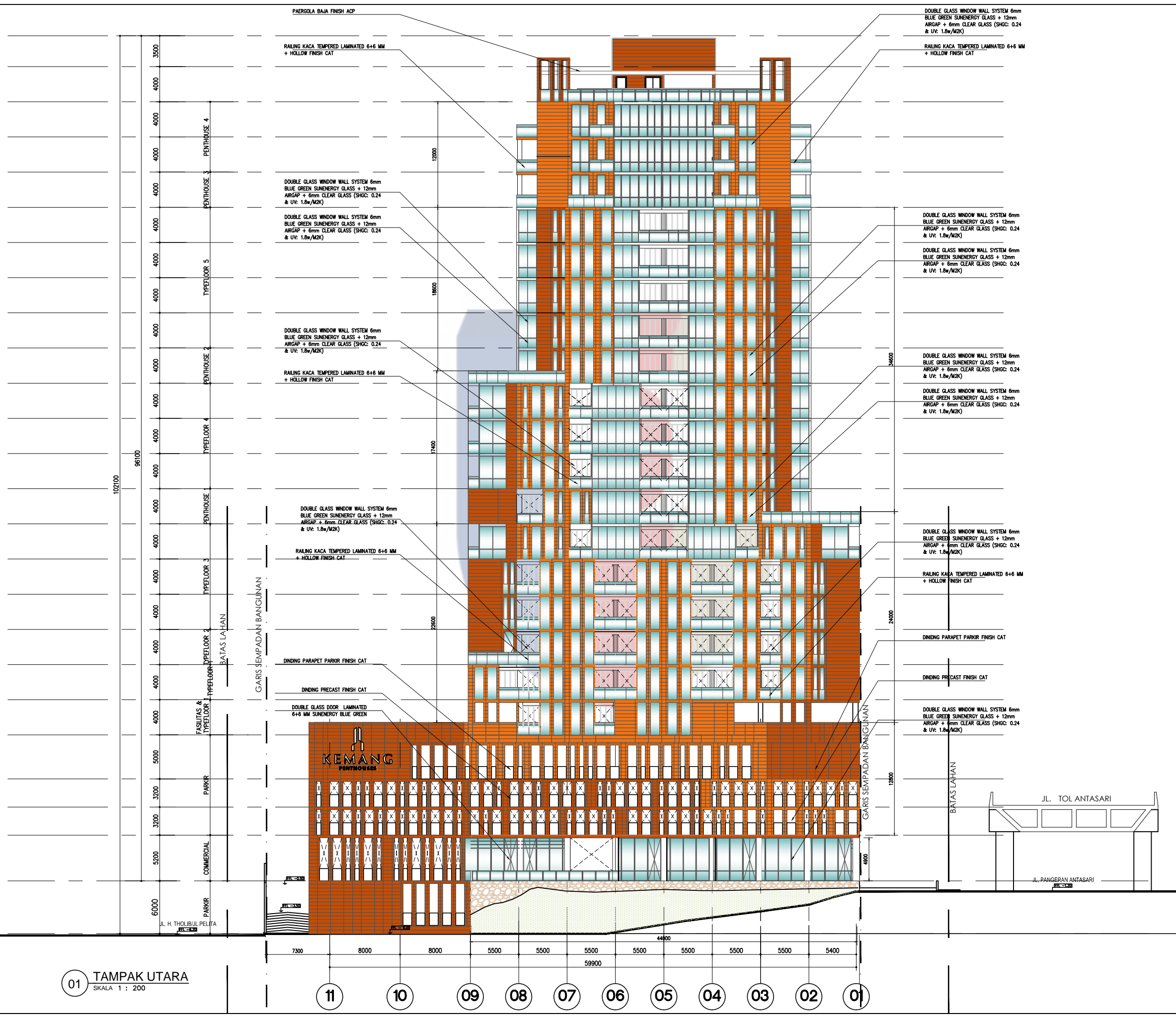

01 TAMPAK UTARA
SKALA 1 : 200

TOP CROWN + 96.100
 LANTAI ROOF TANK + 92.600
 LANTAI MESIN LIFT (ATAP) + 88.600
 LANTAI 22 + 84.600
 LANTAI 21 + 80.600
 LANTAI 20 + 76.600
 LANTAI 19 + 72.600
 LANTAI 18 + 68.600
 LANTAI 17 + 64.600
 LANTAI 16 + 60.600
 LANTAI 15 + 56.600
 LANTAI 14 + 52.600
 LANTAI 13 + 48.600
 LANTAI 12 + 44.600
 LANTAI 11 + 40.600
 LANTAI 10 + 36.600
 LANTAI 9 + 32.600
 LANTAI 8 + 28.600
 LANTAI 7 + 24.600
 LANTAI 6 + 20.600
 LANTAI 5 + 16.600
 LANTAI 4 + 11.600
 LANTAI 3 + 8.400
 LANTAI 2 + 5.200
 LANTAI DASAR (1) P±0.000
 LANTAI SEMI BASEMENT -6.000

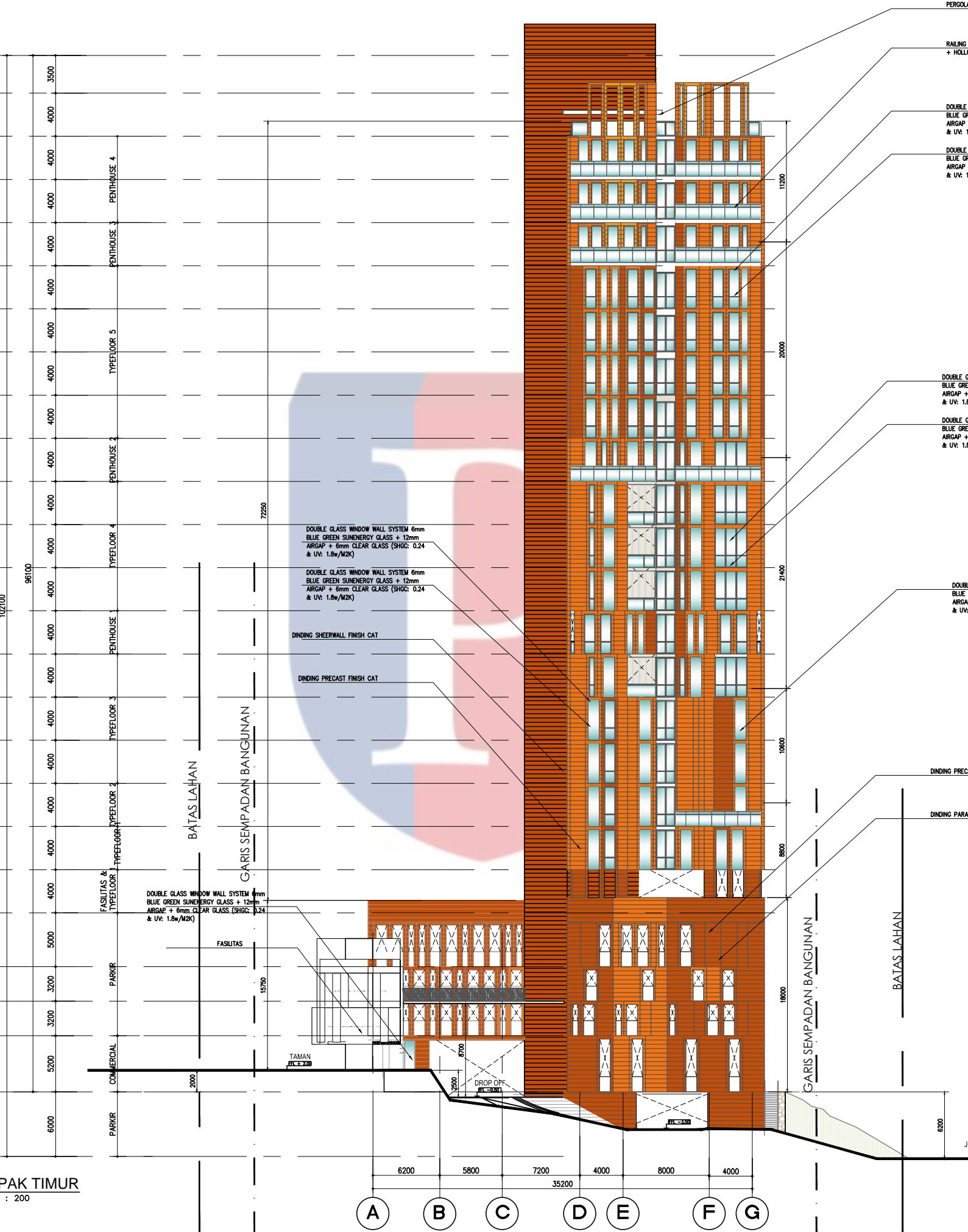

PERGOLA BAJA FINISH ACP
 RAILING KACA TEMPERED LAMINATED 6+6 MM + HOLLOW FINISH CAT
 DOUBLE GLASS WINDOW WALL SYSTEM 6mm BLUE GREEN SUNENERGY GLASS + 12mm AIRGAP + 6mm CLEAR GLASS (SHGC: 0.24 & UV: 1.8w/M2K)
 DOUBLE GLASS WINDOW WALL SYSTEM 6mm BLUE GREEN SUNENERGY GLASS + 12mm AIRGAP + 6mm CLEAR GLASS (SHGC: 0.24 & UV: 1.8w/M2K)
 DOUBLE GLASS WINDOW WALL SYSTEM 6mm BLUE GREEN SUNENERGY GLASS + 12mm AIRGAP + 6mm CLEAR GLASS (SHGC: 0.24 & UV: 1.8w/M2K)
 DOUBLE GLASS WINDOW WALL SYSTEM 6mm BLUE GREEN SUNENERGY GLASS + 12mm AIRGAP + 6mm CLEAR GLASS (SHGC: 0.24 & UV: 1.8w/M2K)
 DOUBLE GLASS WINDOW WALL SYSTEM 6mm BLUE GREEN SUNENERGY GLASS + 12mm AIRGAP + 6mm CLEAR GLASS (SHGC: 0.24 & UV: 1.8w/M2K)
 DINDING SHEERWALL FINISH CAT
 DINDING PRECAST FINISH CAT
 DINDING PRECAST FINISH CAT
 DINDING PARAPET PARKIR FINISH CAT

01 TAMPAK TIMUR
 SKALA 1 : 200

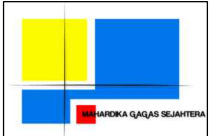

PT. MAHARDIKA GAGAS SEJAHTERA
 EQUITY TOWER LT.22 SUITE B.C.D SCBD LOT 9,
 JL. JEND. SUDIRMAN KAW 52-53, JAKARTA SELATAN

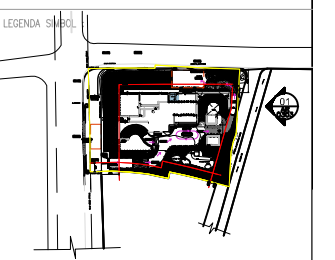

| NO | PERBAIKAN | TGL | PARAF |
|----|-----------|-----|-------|
| | | | |

PROYEK :
APARTEMEN KEMANG PENTHOUSE
 JALAN PANGERAN ANTASARI
 KELURAHAN CIPETE SELATAN
 KECAMATAN CILANDAK
 JAKARTA SELATAN

PEMOHON :
 PT. MAHARDIKA GAGAS SEJAHTERA
 EQUITY TOWER LT.22 SUITE B.C.D SCBD LOT 9,
 JL. JEND. SUDIRMAN KAW 52-53, JAKARTA SELATAN

DR. LUKMAN PURNOMOSIDI
 DIREKTUR UTAMA

PERENCANA :
ARKONIN
 J. Bintaro Taman Timur, Bintaro Jaya
 Jakarta 12330 Telp. 7384176(10line) Fax: 7383829

ARSITEK IPTB :
 SITA BUDI SAPTAWATI, ST
 0339/P/A-A/DPPB/1-2014

KONSULTAN PERENCANA KONSEP :
codinachs architects

KONSULTAN STRUKTUR :
Stadin.
 Structural & Consulting Engineer
 PT. Stadin Struktural Konsultansi
 Jl. Bintaro Utara Gading Blok No.10-14, Jk. 1490 IND
 Phone: (+62) (21) 62.9373, 62.9373, 62.9373
 Fax: +62.8852.1.1111.1111.1111
 E-mail: arsjochdmi@stadin.co.id, stadin@stadin.co.id

KONSULTAN M.E :
ARKONIN
 J. Bintaro Taman Timur, Bintaro Jaya
 Jakarta 12330 Telp. 7384176(10line) Fax: 7383829

NAMA GAMBAR :
TAMPAK TIMUR
 20170202_TAMPAK TIMUR.dwg

| SKALA | DIGAMBAR | NADIA Z | TGL |
|-------|-----------|---------|------------|
| 1:200 | DIPERIKSA | LESTARI | 28/02/2017 |
| | DISETUJUI | SITA B | 28/02/2017 |

| DIKELUARKAN UNTUK | KODE GAMBAR | NO GAMBAR |
|-------------------|-------------|-----------|
| GPA | AR | 0304 DO |

| TANGGAL | DINILAI OLEH | REVISI |
|---------|--------------|--------|
| | | |

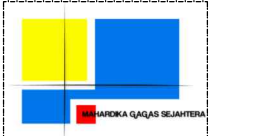
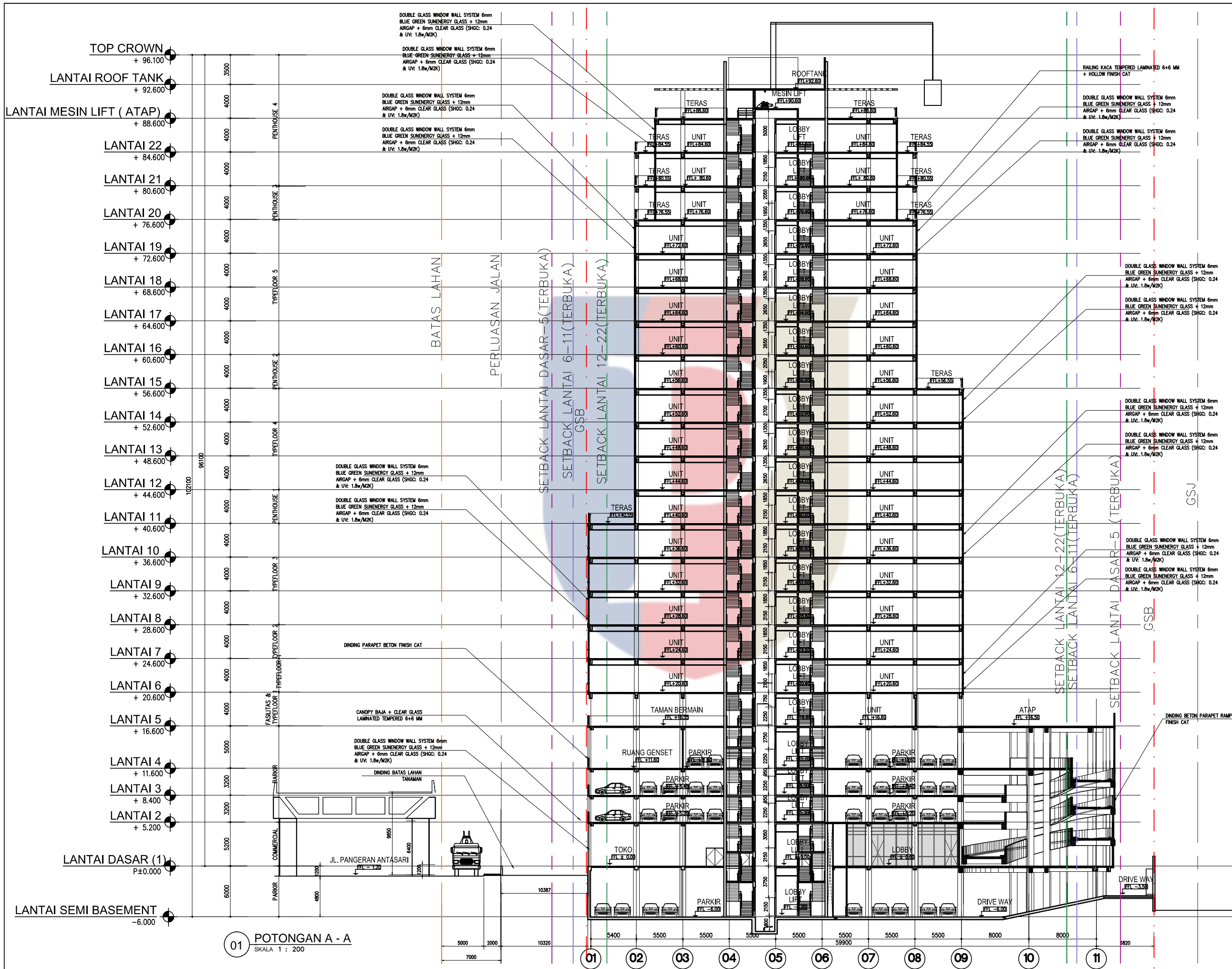

PT. MAHARDIKA GAGAS SEJAHTERA
EQUITY TOWER LT.22 SUITE B.C.D SCBD LOT 9,
JL. JEND. SUDIRMAN KAW 52-53, JAKARTA SELATAN

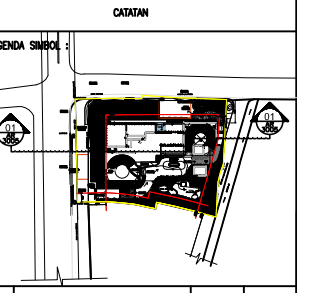

| NO | PERBAIKAN | TGL | PARAF |
|----|-----------|-----|-------|
| | | | |

PROYEK :
APARTEMEN KEMANG PENTHOUSE
JALAN PANGERAN ANTASARI
KELURAHAN CIPETE SELATAN
KECAMATAN CILANDAK
JAKARTA SELATAN

PEMOHON :
PT. MAHARDIKA GAGAS SEJAHTERA
EQUITY TOWER LT.22 SUITE B.C.D SCBD LOT 9,
JL. JEND. SUDIRMAN KAW 52-53, JAKARTA SELATAN

DR. LUKMAN PURNOMOSIDI
DIREKTUR UTAMA

PERENCANA :
ARKONIN
Jl. Bintaro Timur, Bintaro Jaya
Jakarta 12330 Telp. 7384176(10ln) Fax 7383829

ARSITEK IPTB :

SITA BUDI SAPTAWATI, ST
0339/P/A-A/DPPE/1-2014

KONSULTAN PERENCANA KONSEP :
codinachs architects

KONSULTAN STRUKTUR :
Stadin.
PT. Stadin Struktur Konsultansi
Jl. Bulvar Kilihas Gading W22 No.10-14, Jk. 14940 RD
Phone : (+62) 21 623975, 633053, 4915026
Fax : 4928803, Web : www.stadin.com
E-mail : arsj@codinachs.com, arsj@stadin.com

KONSULTAN M E :
ARKONIN
Jl. Bintaro Timur, Bintaro Jaya
Jakarta 12330 Telp. 7384176(10ln) Fax 7383829

NAMA GAMBAR :
POTONGAN A-A
AR0305-0306D potongan A dan B.dwg

| SKALA | DIGAMBAR | NADIA Z | TGL | 28/02/2017 |
|-------|-----------|---------|-----|------------|
| 1:200 | DIPERIKSA | LESTARI | TGL | 28/02/2017 |
| | DISELUAI | SITA B | TGL | 28/02/2017 |

| DIKELUARKAN UNTUK | KODE GAMBAR | NO GAMBAR |
|-------------------|-------------|-----------|
| GPA | AR | 0305 DO |

| TANGGAL | DINILAI OLEH | TGL |
|---------|--------------|-----|
| | | |

| PENILAI TEKNIS | TGL |
|----------------|-----|
| | |

| KEPALA BIDANG | TGL |
|---------------|-----|
| | |

| KEPALA BIDAN | TGL |
|--------------|-----|
| | |

01 POTONGAN A - A
SKALA 1 : 200

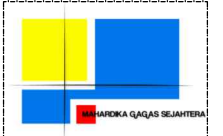
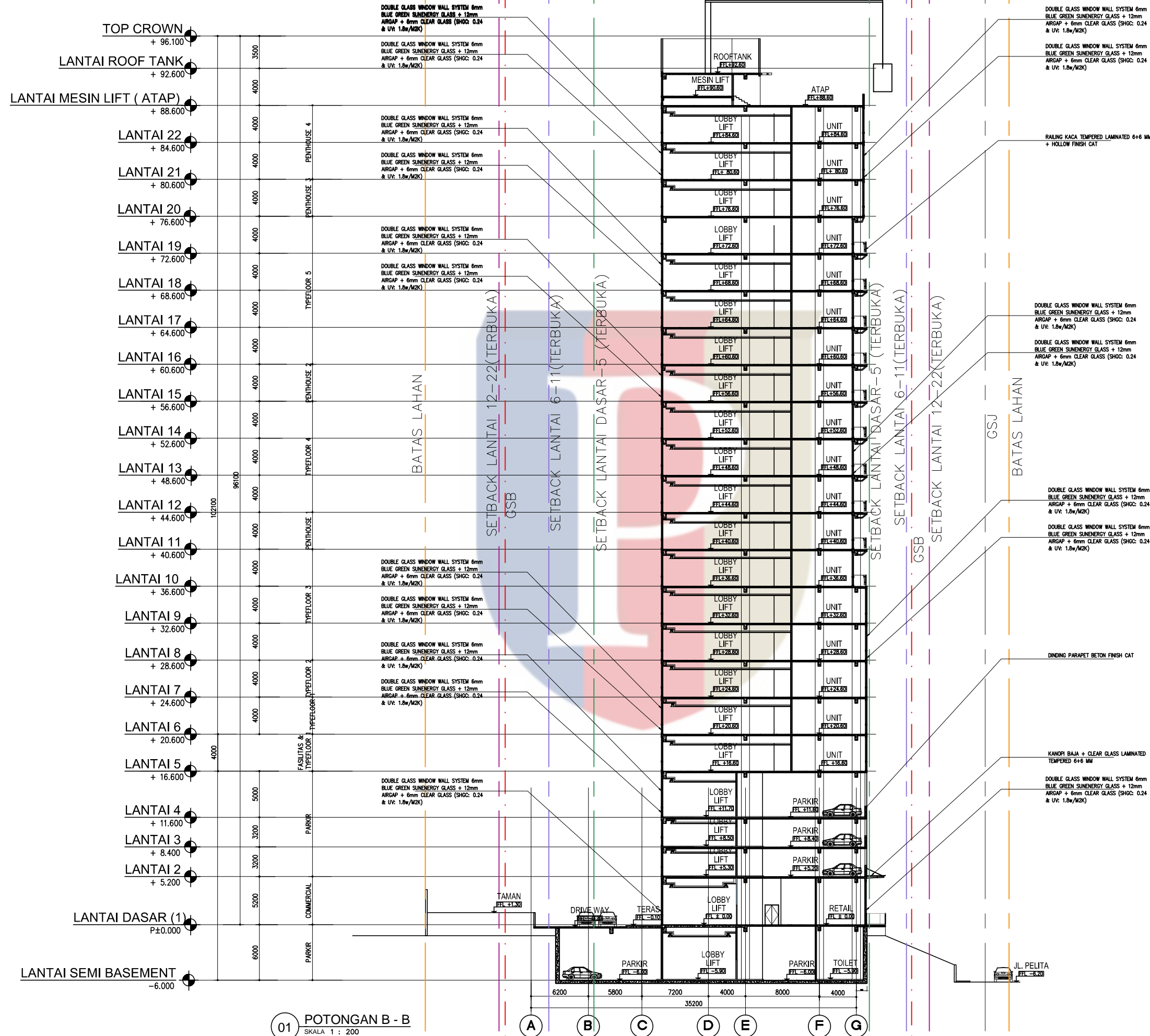

PT. MAHARDIKA GAGAS SEJAHTERA
EQUITY TOWER LT.22 SUITE B.C.D SCBD LOT 9,
JL. JEND. SUDIRMAN KAW 52-53, JAKARTA SELATAN

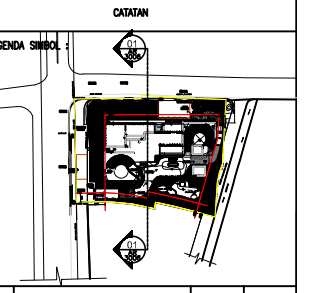

| NO | PERBAIKAN | TGL | PARAF |
|----|-----------|-----|-------|
| | | | |

PROYEK :
APARTEMEN KEMANG PENTHOUSE
JALAN PANGERAN ANTASARI
KELURAHAN CIPETE SELATAN
KECAMATAN CILANDAK
JAKARTA SELATAN

PEMOHON :
PT. MAHARDIKA GAGAS SEJAHTERA
EQUITY TOWER LT.22 SUITE B.C.D SCBD LOT 9,
JL. JEND. SUDIRMAN KAW 52-53, JAKARTA SELATAN

DR. LUKMAN PURNOMOSIDI
DIREKTUR UTAMA

PERENCANA :
ARKONIN
Jl. Bintaro Timur, Bintaro Jaya
Jakarta 12330 Telp. 7364176(10line) Fax: 73638289

ARSITEK IPTB :
SITA BUDI SAPTAWATI, ST
0339/P/A-A/DPPE/1-2014

KONSULTAN PERENCANA KONSEP :
codinachs architects

KONSULTAN STRUKTUR :
Stadin.
PT. Stadin Struktur dan Konsultansi
Jl. Bulvar Kilihas Gading Waz 10-14, Jk 14260 IND
Phone: (+62) (21) 62.9375, 43.5353, 43.5356
Fax: 452.8833, Web: www.stadin.com
E-mail: info@stadin.com, stadin@stadin.com

KONSULTAN M E :
ARKONIN
Jl. Bintaro Timur, Bintaro Jaya
Jakarta 12330 Telp. 7364176(10line) Fax: 73638289

NAMA GAMBAR :
POTONGAN B-B
AR0305-0306D potongan A dan B.dwg

| SKALA | DIGAMBAR | NADIA Z | TGL |
|-------|------------|---------|------------|
| 1:200 | DIPERIKSA | LESTARI | 28/02/2017 |
| | DISETUIJAI | SITA B | 28/02/2017 |

| DIKELUARKAN UNTUK | KODE GAMBAR | NO GAMBAR |
|-------------------|-------------|-----------|
| GPA | AR | 0306 DO |

| TANGGAL | DINILAI OLEH | TOL |
|----------------|--------------|-----|
| | | |
| PENILAI TEKNIS | | |
| | | |
| DISAHKAN OLEH | | |
| | | |
| KEPALA BIDANG | | TOL |
| KEPALA BIDAN | | TOL |

01 POTONGAN B - B
SKALA 1 : 200

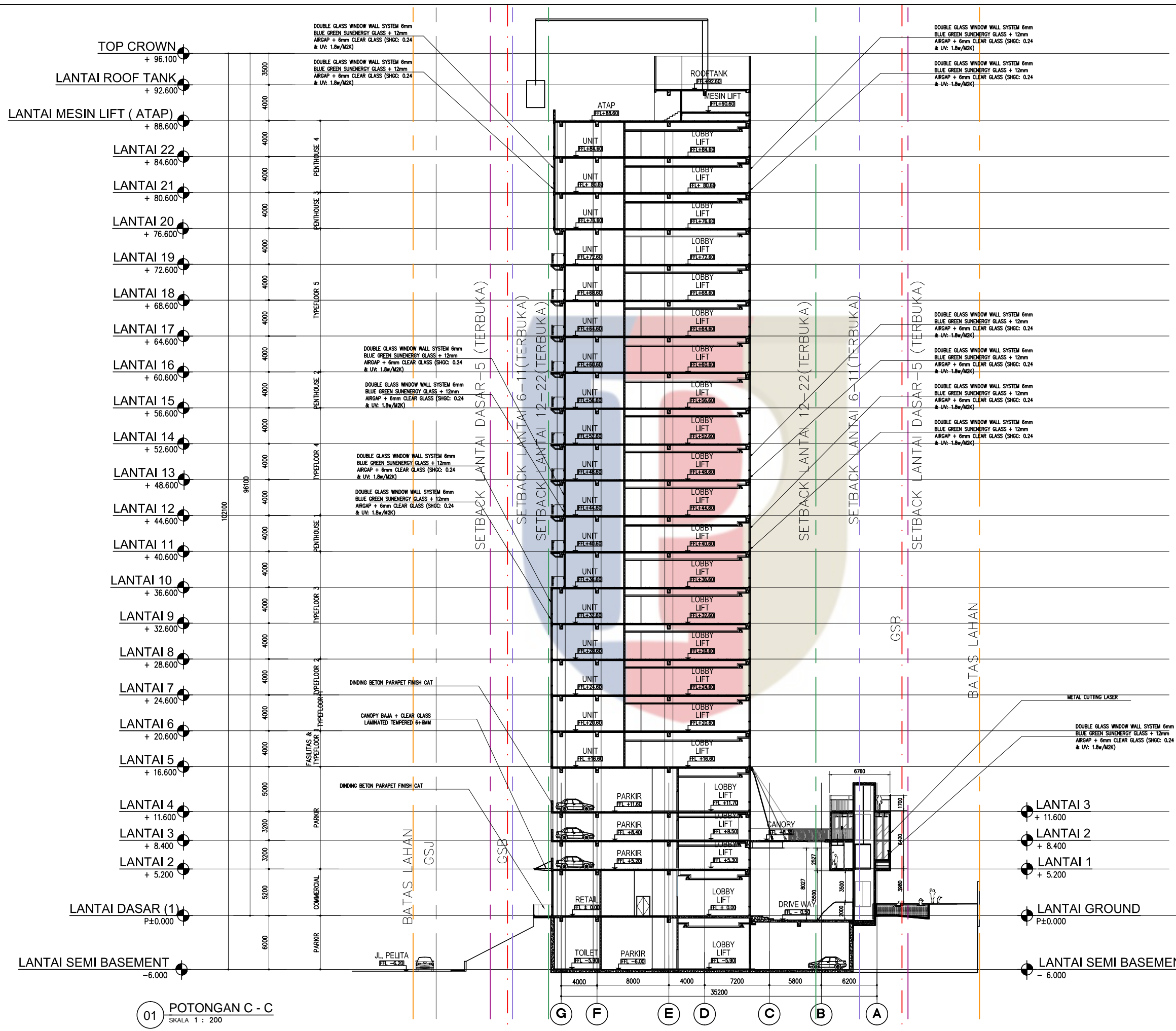

TOP CROWN + 96.100
 LANTAI ROOF TANK + 92.600
 LANTAI MESIN LIFT (ATAP) + 88.600
 LANTAI 22 + 84.600
 LANTAI 21 + 80.600
 LANTAI 20 + 76.600
 LANTAI 19 + 72.600
 LANTAI 18 + 68.600
 LANTAI 17 + 64.600
 LANTAI 16 + 60.600
 LANTAI 15 + 56.600
 LANTAI 14 + 52.600
 LANTAI 13 + 48.600
 LANTAI 12 + 44.600
 LANTAI 11 + 40.600
 LANTAI 10 + 36.600
 LANTAI 9 + 32.600
 LANTAI 8 + 28.600
 LANTAI 7 + 24.600
 LANTAI 6 + 20.600
 LANTAI 5 + 16.600
 LANTAI 4 + 11.600
 LANTAI 3 + 8.400
 LANTAI 2 + 5.200
 LANTAI DASAR (1) P±0.000
 LANTAI SEMI BASEMENT -6.000

DOUBLE GLASS WINDOW WALL SYSTEM 6mm
 BLUE GREEN SUNENERGY GLASS + 12mm
 ARGAP + 6mm CLEAR GLASS (SHGC: 0.24 & UV: 1.8w/M2K)

DOUBLE GLASS WINDOW WALL SYSTEM 6mm
 BLUE GREEN SUNENERGY GLASS + 12mm
 ARGAP + 6mm CLEAR GLASS (SHGC: 0.24 & UV: 1.8w/M2K)

DOUBLE GLASS WINDOW WALL SYSTEM 6mm
 BLUE GREEN SUNENERGY GLASS + 12mm
 ARGAP + 6mm CLEAR GLASS (SHGC: 0.24 & UV: 1.8w/M2K)

DOUBLE GLASS WINDOW WALL SYSTEM 6mm
 BLUE GREEN SUNENERGY GLASS + 12mm
 ARGAP + 6mm CLEAR GLASS (SHGC: 0.24 & UV: 1.8w/M2K)

01 POTONGAN C - C
 SKALA 1 : 200

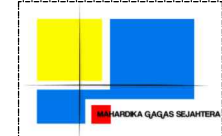

PT. MAHARDIKA GAGAS SEJAHTERA
 EQUITY TOWER LT.22 SUITE B,C,D SCBD LOT 9,
 JL. JEND. SUDIRMAN KAW 52-53, JAKARTA SELATAN

CATATAN

LEGENDA SIMBOL

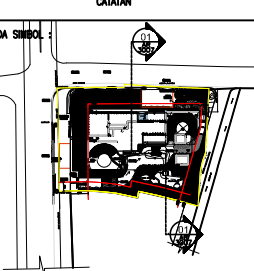

| NO | PERBAIKAN | TGL | PARAF |
|----|-----------|-----|-------|
| | | | |

PROYEK :

APARTEMEN KEMANG PENTHOUSE
 JALAN PANGERAN ANTASARI
 KELURAHAN CIPETE SELATAN
 KECAMATAN CILANDAK
 JAKARTA SELATAN

PEMOHON :

PT. MAHARDIKA GAGAS SEJAHTERA
 EQUITY TOWER LT.22 SUITE B,C,D SCBD LOT 9,
 JL. JEND. SUDIRMAN KAW 52-53, JAKARTA SELATAN

DR. LUKMAN PURNOMOSIDI
 DIREKTUR UTAMA

PERENCANA :

ARKONIN
 J. Bintaro Taman Timur, Bintaro Jaya
 Jakarta 12230 Telp. 7384176(10line) Fax: 7383828

ARSITEK IPTB :

SITA BUDI SAPTAWATI, ST
 0339/P/A-A/DPPE/1-2014

KONSULTAN PERENCANA KONSEP :

codinachs architects

KONSULTAN STRUKTUR :

Stadin.
 Struktur & Consulting Engineer
 PT. Stadin Strukturindo Konsultindo
 Jl. Bulvar Klaten Gading WAZ No.10-14, Jk. 1490 IND
 Phone: (+62) (21) 62.9375, 61.5353, 491.5256
 Fax: 492.8833, Web: www.stadin.com
 E-mail: arsip@stadin.com, stadin@stadin.com

KONSULTAN M E :

ARKONIN
 J. Bintaro Taman Timur, Bintaro Jaya
 Jakarta 12230 Telp. 7384176(10line) Fax: 7383828

NAMA GAMBAR :

POTONGAN C-C
 AR0305-0306D potongan A dan B.dwg

| SKALA | DIGAMBAR | NADIA Z | TGL |
|--------|-------------------|-------------|------------|
| 1: 200 | DIPERIKSA | LESTARI | 28/02/2017 |
| | DISELUAS | SITA B | 28/02/2017 |
| | DIKELUARKAN UNTUK | KODE GAMBAR | NO GAMBAR |

| | | |
|----------------|-------|------------|
| GPA | AR | 0307 DO |
| TANGGAL | REV : | |
| DINILAI OLEH | | |
| PENILAI TEKNIS | TGL | |
| DISAHKAN OLEH | | |
| KEPALA BIDANG | TGL | |
| KEPALA BIDAN | TGL | |

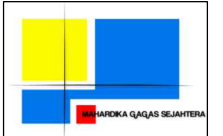

PT. MAHARDIKA GAGAS SEJAHTERA
EQUITY TOWER LT.22 SUITE B,C,D SCBD LOT 9,
JL. JEND. SUDIRMAN KAW 52-53, JAKARTA SELATAN

CATATAN

LEGENDA SIMBOL :

| | | |
|----|-----------|-------|
| NO | PERBAIKAN | PARAF |
| 01 | AR 3005 | |

PROYEK :
APARTEMEN KEMANG PENTHOUSE
JALAN PANGERAN ANTASARI
KELURAHAN CIPETE SELATAN
KECAMATAN CILANDAK
JAKARTA SELATAN

PEMOHON :
PT. MAHARDIKA GAGAS SEJAHTERA
EQUITY TOWER LT.22 SUITE B,C,D SCBD LOT 9,
JL. JEND. SUDIRMAN KAW 52-53, JAKARTA SELATAN

DR. LUKMAN PURNOMOSDI
DIREKTUR UTAMA

PERENCANA :
ARKONIN
Jl. Bintaro Timur, Bintaro Jaya
Jakarta 12530 Telp. 7384176(10line) Fax: 7383829

ARSITEK IPTB :

SITA BUDI SAPTAWATI, ST
0339/P/A-A/DPPB/I-2014

KONSULTAN PERENCANA KONSEP :
codinachs architects

KONSULTAN STRUKTUR :
Stadin.
PT. Stadin Consulting Engineer
Jl. Bintaro Utara, Bintaro Jaya
Jakarta 12530 Telp. 7384176(10line) Fax: 7383829

KONSULTAN M E :
ARKONIN
Jl. Bintaro Timur, Bintaro Jaya
Jakarta 12530 Telp. 7384176(10line) Fax: 7383829

NAMA GAMBAR :
DENAH LANTAI BASEMENT 1
AR 0201 BASEMENT 1.dwg

| | | | | |
|----------------|------------|---------|-----|------------|
| SKALA 1:150 | DIGAMBAR | AMBUN | TGL | 28/02/2017 |
| | DIPERIKSA | LESTARI | TGL | 28/02/2017 |
| | DISETUIJAH | SITA B | TGL | 28/02/2017 |

| | | |
|-------------------|-------------|-----------|
| DIKELUARKAN UNTUK | KODE GAMBAR | NO GAMBAR |
| GPA | AR | 0201 DO |
| TANGGAL | 28/02/2017 | REV : |

| | |
|----------------|-----|
| DINILAI OLEH | |
| PENILAI TEKNIS | TGL |
| DISAHKAN OLEH | |
| KEPALA BIDANG | TGL |
| KEPALA BADAN | TGL |

BATAS LAHAN

SET BACK BASEMENT

BATAS LAHAN

01 DENAH LANTAI BASEMENT 1
SKALA 1 : 150

| NO | FUNGSI | FASILITAS | SP/ME | PROYEKSI | PARKIR | BALKON | VOID | JUMLAH |
|--------------|--------|-----------|-------|----------|-----------|--------|------|-----------------|
| 1 | | | | 515.24M2 | | | | 515244128.6254 |
| 2 | | | | | 1311.23M2 | | | 1311228798.9402 |
| JUMLAH TOTAL | | | | | | | | 1826.47M2 |
| PARKIR MOBIL | | | | | | | | 40 |

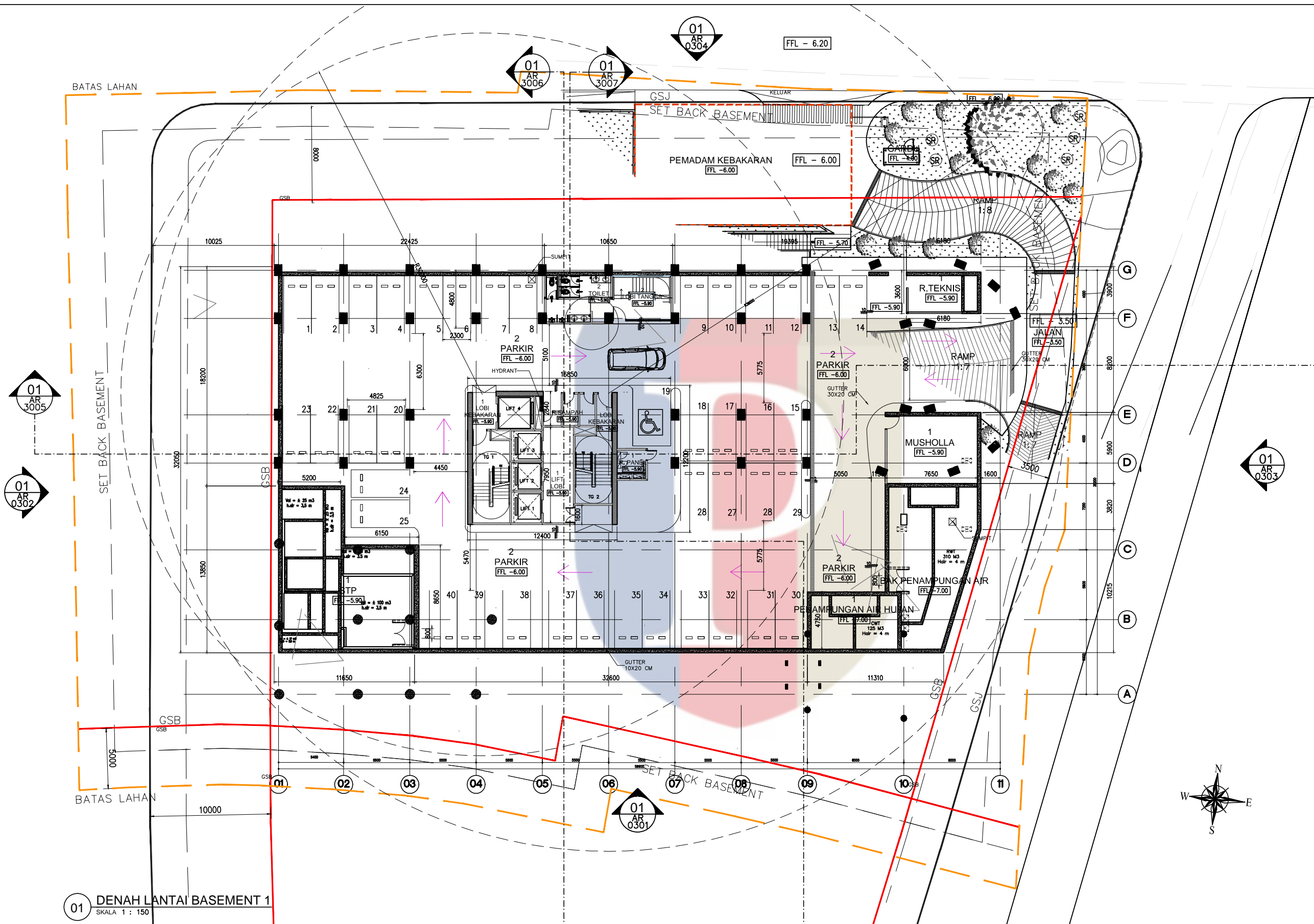

01 AR 3006

01 AR 3007

01 AR 3005

01 AR 3002

01 AR 3001

01 AR 3006

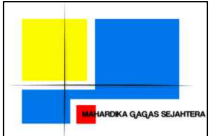
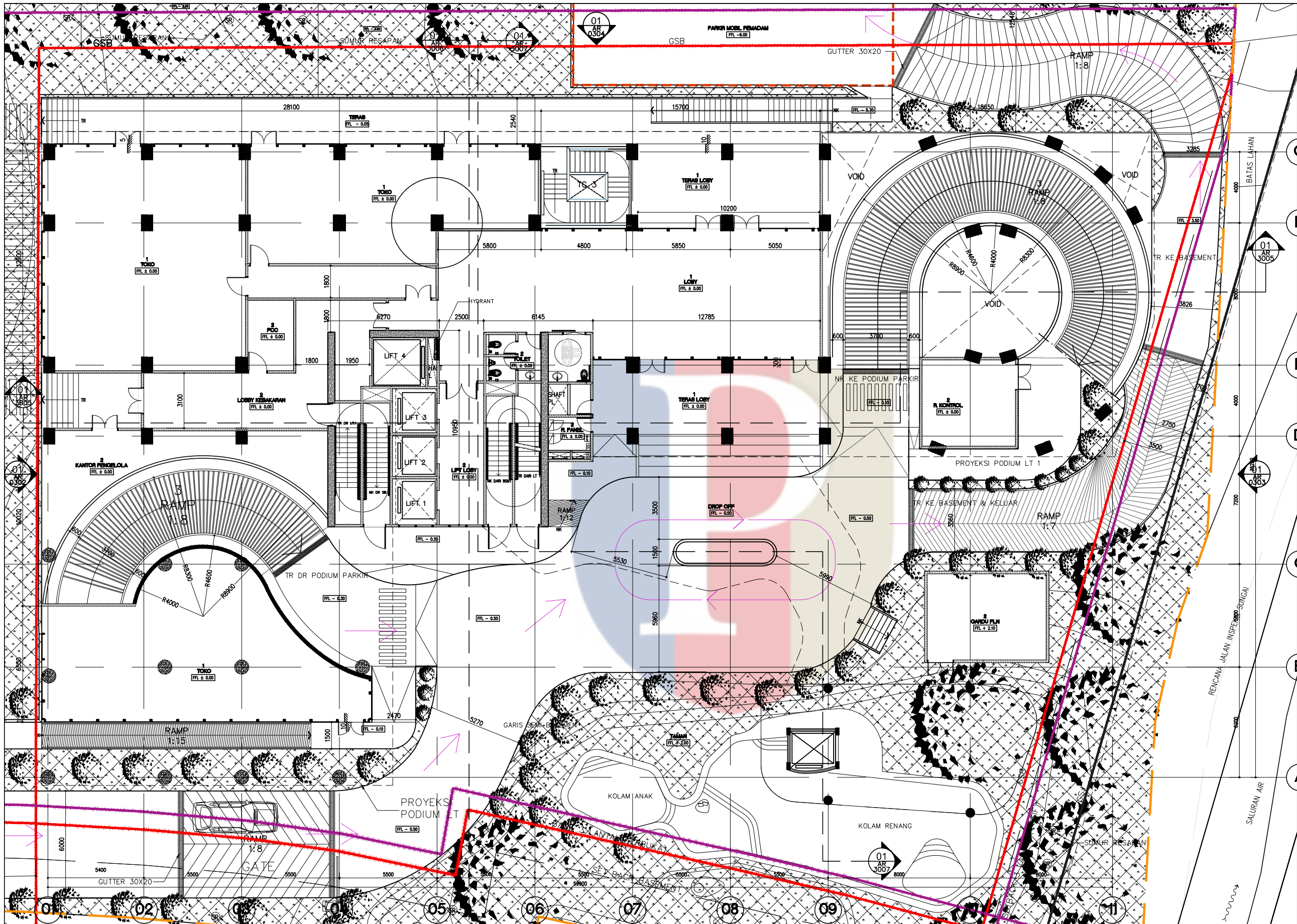

PT. MAHARDIKA GAGAS SEJAHTERA
EQUITY TOWER LT.22 SUITE B.C.D SCBD LOT 9,
JL. JEND. SUDIRMAN KAW 52-53, JAKARTA SELATAN

CATATAN

LEGENDA SIMBOL :

| NO | PERBAIKAN | TGL | PARAF |
|----|-----------|-----|-------|
| | | | |
| | | | |
| | | | |

PROYEK :

APARTEMEN KEMANG PENTHOUSE
JALAN PANGERAN ANTASARI
KELURAHAN CIPETE SELATAN
KECAMATAN CILANDAK
JAKARTA SELATAN

PEMOHON :

PT. MAHARDIKA GAGAS SEJAHTERA
EQUITY TOWER LT.22 SUITE B.C.D SCBD LOT 9,
JL. JEND. SUDIRMAN KAW 52-53, JAKARTA SELATAN

DR. LUKMAN PURNOMOSDI
DIREKTUR UTAMA

PERENCANA :

ARKONIN
J. Bintaro Taman Timur, Bintaro Jaya
Jakarta 12230 Tlp. 738417610(tn) Fax 7383829

ARSITEK IPTB :

SITA BUDI SAPTAWATI, ST
0339/P/A-A/DPPB/I-2014

KONSULTAN PERENCANA KONSEP :

codinachs architects

KONSULTAN STRUKTUR :

Stadin.
PT. Stadin Struktur Konsultansi
J. Bulvar Kijang Golf, Wk2 No.10-14, Jk 1490 ID
Phone : (+62) 21 62.9375, 41.5325, 41.5326
Fax : 452.8823, Web : www.stadin.com
E-mail : arsitek@stadin.com, stadin@stadin.com

KONSULTAN M E :

ARKONIN
J. Bintaro Taman Timur, Bintaro Jaya
Jakarta 12230 Tlp. 738417610(tn) Fax 7383829

NAMA GAMBAR :

DENAH LANTAI DASAR (1)

AR 0202 LANTAI DASAR.dwg

| SKALA | DIGAMBAR | AMBUN | TGL |
|-------|-----------|---------|------------|
| 1:100 | DIPERIKSA | LESTARI | 28/02/2017 |
| | DISETUIJI | SITA B | 28/02/2017 |

DIKELUARKAN UNTUK

GPA

AR 0202 DO

TANGGAL 28/02/2017

DINILAI OLEH

PENILAI TEKNIS

DISAHKAN OLEH

KEPALA BIDANG

KEPALA BADAN

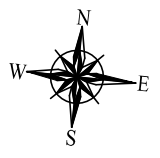

| TABEL LUAS LANTAI DASAR | | | | | | | | |
|-------------------------|--------|-----------------------|-----------------------|-----------------------|-----------------------|--------|----------------------|------------------------|
| NO | FUNGSI | FASILITAS | SP/ME | PROYEKSI | PARKIR | BALKON | VOID | JUMLAH |
| 1 | | 547.37 M ² | | | | | | 547.37 M ² |
| 2 | | | 334.96 M ² | | | | | 334.96 M ² |
| 3 | | | | 720.94 M ² | | | | 720.94 M ² |
| 4 | | | | | 268.35 M ² | | | 268.35 M ² |
| 5 | | | | | | | 23.23 M ² | 23.23 M ² |
| JUMLAH TOTAL | | | | | | | | 1534.38 M ² |

01 DENAH LANTAI DASAR (1)
SKALA 1 : 100

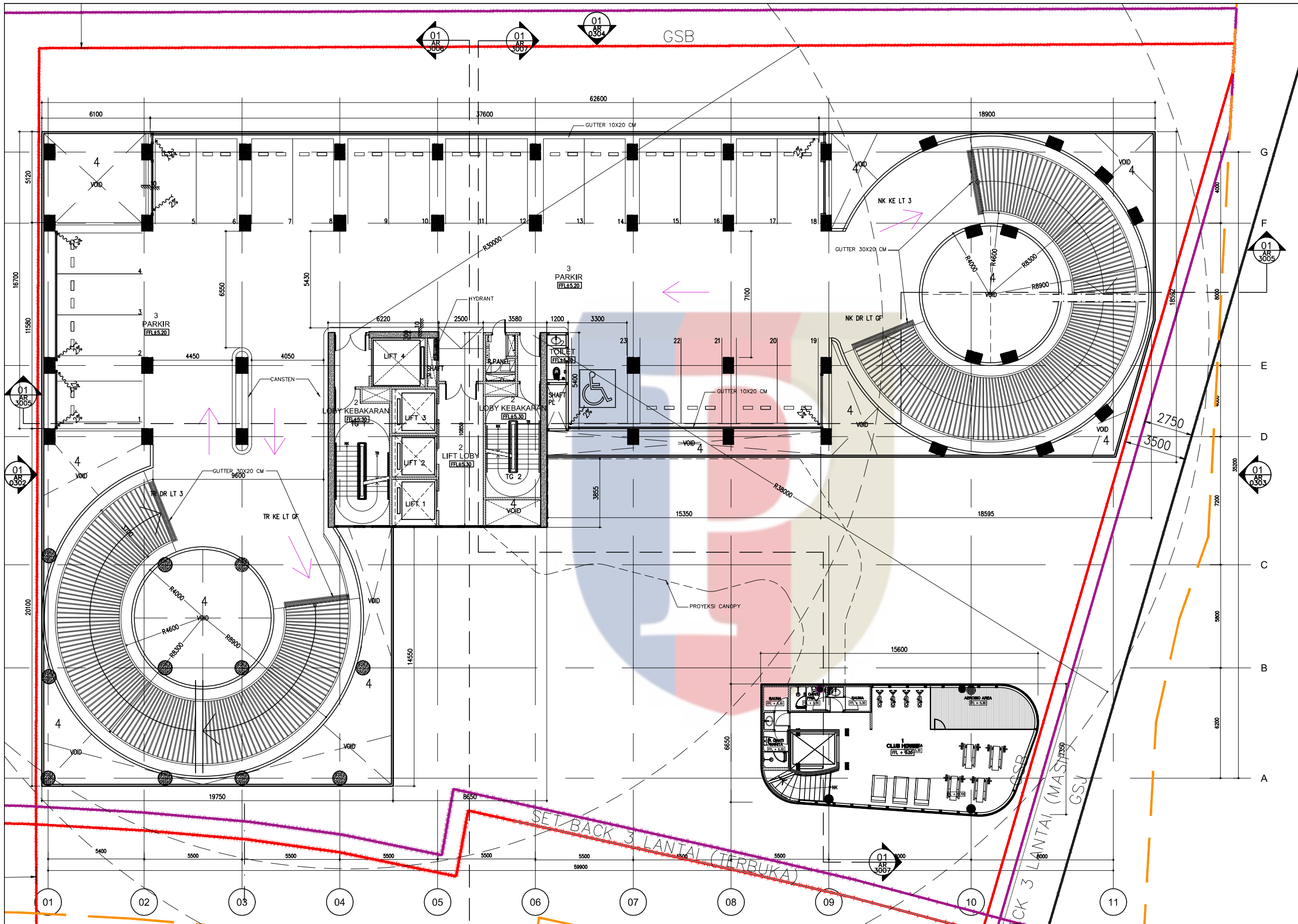

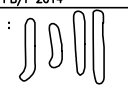

PT. MAHARDIKA GAGAS SEJAHTERA
 EQUITY TOWER LT.22 SUITE B.C.D SCBD LOT 9,
 JL. JEND. SUDIRMAN KAW 52-53, JAKARTA SELATAN

| | | | |
|---|-----------|-------------|-----------|
| CATATAN | | | |
| LEGENDA SIMBOL : | | | |
| NO | PERBAIKAN | TGL | PARAF |
| PROYEK : | | | |
| APARTEMEN KEMANG PENTHOUSE JALAN PANGERAN ANTASARI KELURAHAN CIPETE SELATAN KECAMATAN CILANDAK JAKARTA SELATAN | | | |
| PEMOHON : | | | |
| PT. MAHARDIKA GAGAS SEJAHTERA EQUITY TOWER LT.22 SUITE B.C.D SCBD LOT 9, JL. JEND. SUDIRMAN KAW 52-53, JAKARTA SELATAN | | | |
| DR. LUKMAN PURNOMOSIDI DIREKTUR UTAMA | | | |
| PERENCANA : | | | |
|  ARKONIN <small>Jl. Bintaro Timur, Bintaro Jaya Jakarta 12230 Tlp. 7384176(10ln) Fax: 7383829</small> | | | |
| ARSITEK IPTB : | | | |
| SITA BUDI SAPTAWATI, ST 0339/P/A-A/DPPB/I-2014 | | | |
| KONSULTAN PERENCANA KONSEP : | | | |
|  codinachs architects | | | |
| KONSULTAN STRUKTUR : | | | |
|  Stadin. <small>PT. Stadin Consulting Engineer Jl. Bintaro Utara Gedung W&E No.10-14, Jk. 1490 IND Phone : (+62) (21) 62.9373, 63.5353, 49.5326 Fax : 49.8853, Web : www.stadin.co.id E-mail : info@stadin.com, stadin@stadin.co.id</small> | | | |
| KONSULTAN M E : | | | |
|  ARKONIN <small>Jl. Bintaro Timur, Bintaro Jaya Jakarta 12230 Tlp. 7384176(10ln) Fax: 7383829</small> | | | |
| NAMA GAMBAR : | | | |
| DENAH LANTAI 2 | | | |
| AR 0203 DENAH LANTAI 2.dwg | | | |
| SKALA | DIGAMBAR | AMBUN | TGL |
| 1:100 | DIPERIKSA | LESTARI | TGL |
| | DISETJAJI | SITA B | TGL |
| DIKELUARKAN UNTUK | | KODE GAMBAR | NO GAMBAR |
| GPA | | AR | 0203 DO |
| TANGGAL | | | REV : |
| 28/02/2017 | | | |
| DINILAI OLEH | | | |
| PENILAI TEKNIS | | TGL | |
| DISAHKAN OLEH | | | |
| KEPALA BIDANG | | TGL | |
| KEPALA BADAN | | TGL | |

01 DENAH LANTAI 2
 SKALA 1 : 100

| TABEL LUAS LANTAI 2 | | | | | | | | |
|---------------------|--------|-----------|----------|----------|-----------|--------|----------|-----------|
| NO | FUNGSI | FASILITAS | SP/ME | PROYEKSI | PARKIR | BALKON | VOID | JUMLAH |
| 1 | | | 75.39M2 | | | | | 75.39M2 |
| 2 | | | 168.70M2 | | | | | 168.70M2 |
| 3 | | | | | 1088.21M2 | | | 1088.21M2 |
| 4 | | | | | | | 304.74M2 | 304.74M2 |
| JUMLAH TOTAL | | | | | | | | 1637.04M2 |
| JUMLAH PARKIR | | | | | | | | 23 |

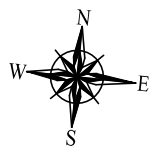

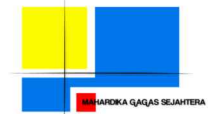
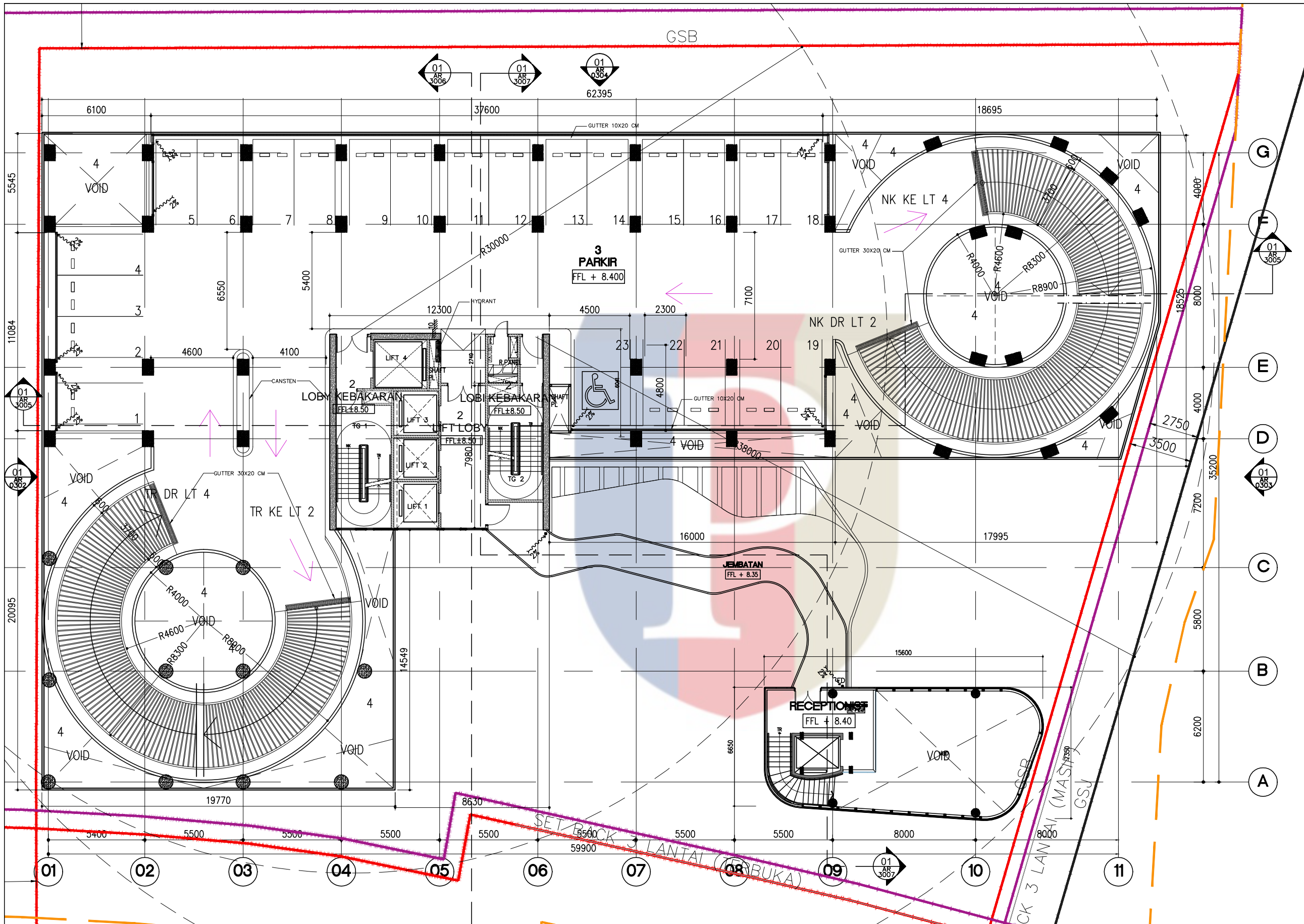

PT. MAHARDIKA GAGAS SEJAHTERA
EQUITY TOWER LT.22 SUITE B,C,D SCBD LOT 9,
JL. JEND. SUDIRMAN KAW 52-53, JAKARTA SELATAN

CATATAN

LEGENDA SIMBOL :

| NO | PERBAIKAN | TGL | PARAF |
|----|-----------|-----|-------|
| | | | |
| | | | |
| | | | |

PROYEK :
APARTEMEN KEMANG PENTHOUSE
JALAN PANGERAN ANTASARI
KELURAHAN CIPETE SELATAN
KECAMATAN CILANDAK
JAKARTA SELATAN

PEMOHON :
PT. MAHARDIKA GAGAS SEJAHTERA
EQUITY TOWER LT.22 SUITE B,C,D SCBD LOT 9,
JL. JEND. SUDIRMAN KAW 52-53, JAKARTA SELATAN

DR. LUKMAN PURNOMOSIDI
DIREKTUR UTAMA

PERENCANA :
ARKONIN
J. Bintaro Taman Timur, Bintaro Jaya
Jakarta 12230 Telp. 7384176(10line) Fax: 7383829

ARSITEK IPTB :

SITA BUDI SAPTAWATI, ST
0339/P/A-A/DPPB/I-2014

KONSULTAN PERENCANA KONSEP :
codinachs architects

KONSULTAN STRUKTUR :
Stadin.
PT. Stadin Struktur Konsultansi
J. Bulvar Klatas Gading Wk2 No.10-14, Jk. 1490 ID
Phone : (+62) (21) 62.9375, 41.5355, 41.5356
Fax : 450.8853, Web : www.stadin.co.id
E-mail : info@stadin.com, stadin@stadin.com

KONSULTAN M E :
ARKONIN
J. Bintaro Taman Timur, Bintaro Jaya
Jakarta 12230 Telp. 7384176(10line) Fax: 7383829

NAMA GAMBAR :
DENAH LANTAI 3
AR 0204 DENAH LANTAI 3.dwg

| SKALA | DIGAMBAR | AMBUN | TGL |
|-------|-----------|---------|------------|
| 1:100 | DIPERIKSA | LESTARI | 28/02/2017 |
| | DISETUIJI | SITA B | 28/02/2017 |

| DIKELUARKAN UNTUK | KODE GAMBAR | NO GAMBAR |
|-------------------|-------------|-----------|
| GPA | AR | 0204 DO |

| TANGGAL | 28/02/2017 | REV : |
|----------------|------------|-------|
| DINILAI OLEH | | |
| PENILAI TEKNIS | TOL | |
| DISAHKAN OLEH | | |
| KEPALA BIDANG | TOL | |
| KEPALA BIDAN | TOL | |

| NO | FUNGSI | FASILITAS | SP/ME | PROYEKSI | PARKIR | BALKON | VOID | JUMLAH |
|---------------|--------|-----------|----------|-----------|--------|--------|----------|-----------|
| 1 | | 19.67M2 | | | | | | 19.67 M2 |
| 2 | | | 154.28M2 | | | | | 154.28M2 |
| 3 | | | | 1090.07M2 | | | | 1090.07M2 |
| 4 | | | | | | | 374.72M2 | 374.72M2 |
| JUMLAH TOTAL | | | | | | | | 1638.74M2 |
| JUMLAH PARKIR | | | | | | | | 23 |

01 DENAH LANTAI 3
SKALA 1 : 100

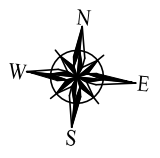

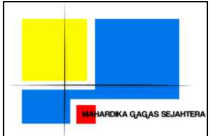

PT. MAHARDIKA GAGAS SEJAHTERA
EQUITY TOWER LT.22 SUITE B,C,D SCBD LOT 9,
JL. JEND. SUDIRMAN KAW 52-53, JAKARTA SELATAN

CATATAN

LEGENDA SIMBOL :

| | | | |
|----|-----------|-----|-------|
| NO | PERBAIKAN | TGL | PARAF |
| | | | |

PROYEK :
APARTEMEN KEMANG PENTHOUSE
JALAN PANGERAN ANTASARI
KELURAHAN CIPETE SELATAN
KECAMATAN CILANDAK
JAKARTA SELATAN

PEMOHON :
PT. MAHARDIKA GAGAS SEJAHTERA
EQUITY TOWER LT.22 SUITE B,C,D SCBD LOT 9,
JL. JEND. SUDIRMAN KAW 52-53, JAKARTA SELATAN

DR. LUKMAN PURNOMOSIDI
DIREKTUR UTAMA

PERENCANA :
ARKONIN
J. Bintaro Taman Timur, Bintaro Jaya
Jakarta 12530 Telp. 7384176(10line) Fax: 7383829

ARSITEK IPTB :

SITA BUDI SAPTAWATI, ST
0339/P/A-A/DPPB/I-2014

KONSULTAN PERENCANA KONSEP :
codinachs architects

KONSULTAN STRUKTUR :
Stadin.
PT. Stadin Consulting Engineers
J. Bintaro Klaten Gading WAZI No.10-14, Jk. 1490 IND
Phone : (+62) 21 62.9375, 61.5353, 491.5526
Fax : 450.8853, Web : www.stadin.co.id
E-mail : gopuchdmi@stadin.co.id, s_tasin@stadin.co.id

KONSULTAN M E :
ARKONIN
J. Bintaro Taman Timur, Bintaro Jaya
Jakarta 12530 Telp. 7384176(10line) Fax: 7383829

NAMA GAMBAR :
DENAH LANTAI 4
AR 0205 DENAH LANTAI 4.dwg

| | | | | |
|-------|------------|-----------|-----|------------|
| SKALA | DIGAMBAR | DEWI S | TGL | 28/02/2017 |
| 1:100 | DIPERIKSA | LESTARI B | TGL | 28/02/2017 |
| | DISETUIJAH | | TGL | 28/02/2017 |

| | | |
|-------------------|-------------|-----------|
| DIKELUARKAN UNTUK | KODE GAMBAR | NO GAMBAR |
| GPA | AR | 0205 DO |
| TANGGAL | | REV : |

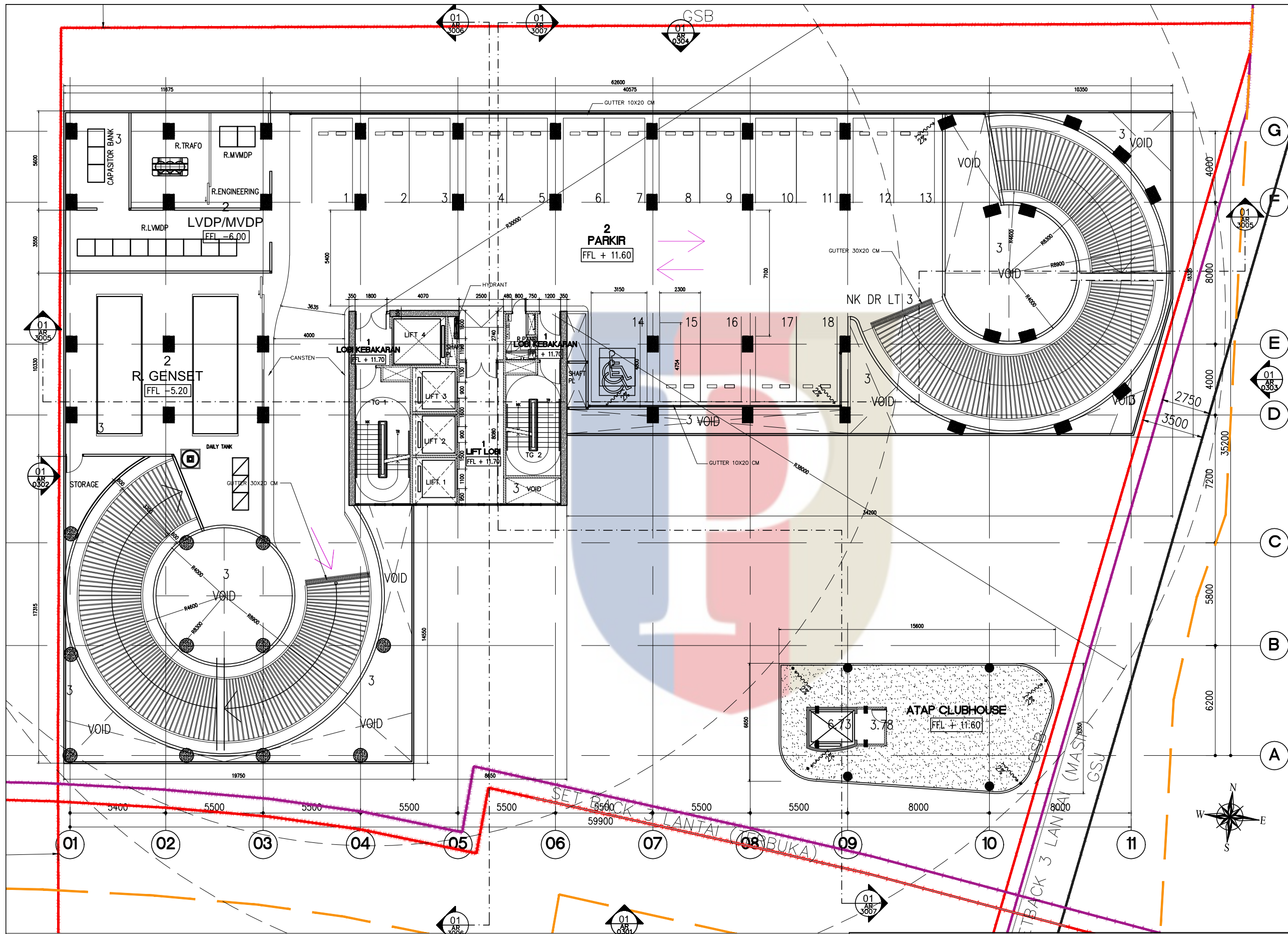

01 DENAH LANTAI 4
SKALA 1 : 100

TABEL LUAS LANTAI 4

| NO | FUNGSI | FASILITAS | SP/ME | PROYEKSI | PARKIR | BALKON | VOID | JUMLAH |
|--------------|--------|-----------|-------|----------|----------|--------|----------|-----------|
| 1 | | | | 397.24M2 | | | | 397.24M2 |
| 2 | | | | | 747.04M2 | | | 747.04M2 |
| 3 | | | | | | | 252.19M2 | 252.19M2 |
| JUMLAH TOTAL | | | | | | | | 1396.47M2 |
| PARKIR MOBIL | | | | | | | | 18 |

DINILAI OLEH

| | |
|----------------|-----|
| PENILAI TEKNIS | TGL |
| | |

DISAHKAN OLEH

| | |
|---------------|-----|
| KEPALA BIDANG | TGL |
| | |
| KEPALA BADAN | TGL |
| | |

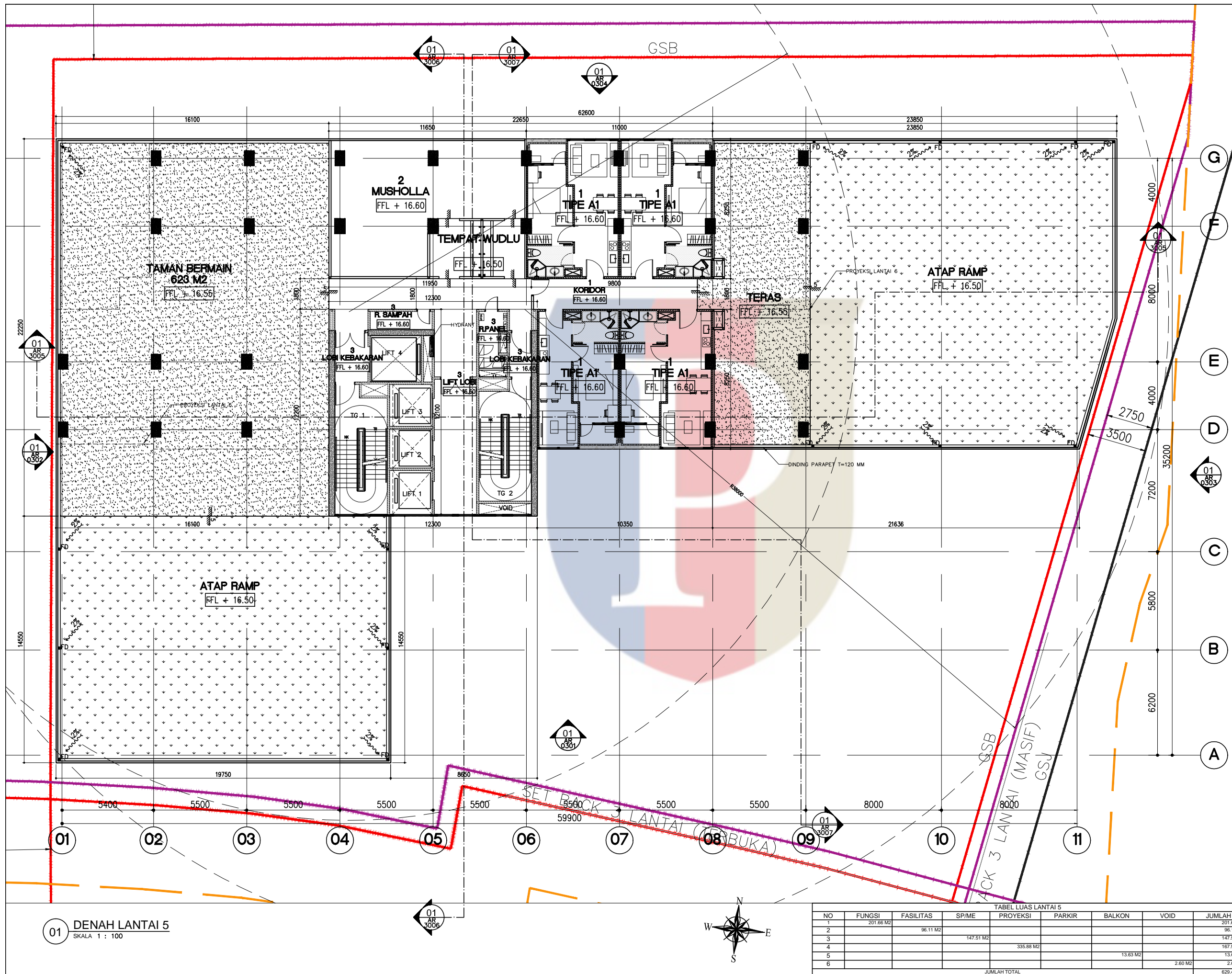

PT. MAHARDIKA GAGAS SEJAHTERA
 EQUITY TOWER LT.22 SUITE B,C,D SCBD LOT 9,
 JL. JEND. SUDIRMAN KAW 52-53, JAKARTA SELATAN

CATATAN

LEGENDA SIMBOL :

| NO | PERBAIKAN | TGL | PARAF |
|----|-----------|-----|-------|
| | | | |
| | | | |
| | | | |

PROYEK :
 APARTEMEN KEMANG PENTHOUSE
 JALAN PANGERAN ANTASARI
 KELURAHAN CIPETE SELATAN
 KECAMATAN CILANDAK
 JAKARTA SELATAN

PEMOHON :
 PT. MAHARDIKA GAGAS SEJAHTERA
 EQUITY TOWER LT.22 SUITE B,C,D SCBD LOT 9,
 JL. JEND. SUDIRMAN KAW 52-53, JAKARTA SELATAN

DR. LUKMAN PURNOMOSIDI
 DIREKTUR UTAMA

PERENCANA :
ARKONIN
 J. Bintaro Taman Timur, Bintaro Jaya
 Jakarta 12230 Telp. 7384176(10line) Fax: 7383829

ARSITEK IPTB :
 SITA BUDI SAPTAWATI, ST
 0339/P/A-A/DPPB/I-2014

KONSULTAN PERENCANA KONSEP :
codinachs architects

KONSULTAN STRUKTUR :
Stadin.
 PT. Stadin Consulting Engineer
 J. Bulvar Klaten Gading Wk2 No.10-14, Jk. 1490 IND
 Phone : (+62) (21) 62.9373, 61.5353, 491.5526
 Fax : 452.8853, Web : www.stadin.com
 E-mail : info@stadin.com, stadin@stadin.com

KONSULTAN M E :
ARKONIN
 J. Bintaro Taman Timur, Bintaro Jaya
 Jakarta 12230 Telp. 7384176(10line) Fax: 7383829

NAMA GAMBAR :
DENAH LANTAI 5
 AR 0206 DENAH LANTAI 5.dwg

| SKALA | DIGAMBAR | AMBUN | TGL |
|-------|------------|---------|------------|
| 1:100 | DIGAMBAR | AMBUN | 28/02/2017 |
| | DIPERIKSA | LESTARI | 28/02/2017 |
| | DISETUIJAI | SITA B | 28/02/2017 |

| DIKELUARKAN UNTUK | KODE GAMBAR | NO GAMBAR |
|-------------------|-------------|-----------|
| GPA | AR | 0206 DO |

TANGGAL 28/02/2017 REV :

DINILAI OLEH

| PENILAI TEKNIS | TGL |
|----------------|-----|
| | |

DISAHKAN OLEH

| KEPALA BIDANG | TGL |
|---------------|-----|
| | |

| KEPALA BADAN | TGL |
|--------------|-----|
| | |

TABEL LUAS LANTAI 5

| NO | FUNGSI | FASILITAS | SP/ME | PROYEKSI | PARKIR | BALKON | VOID | JUMLAH |
|--------------|-----------|-----------|-----------|-----------|--------|----------|---------|----------|
| 1 | 201.66 M2 | | | | | | | 201.66M2 |
| 2 | | 96.11 M2 | | | | | | 96.11M2 |
| 3 | | | 147.51 M2 | | | | | 147.51M2 |
| 4 | | | | 335.88 M2 | | | | 335.88M2 |
| 5 | | | | | | 13.63 M2 | | 13.63M2 |
| 6 | | | | | | | 2.60 M2 | 2.60M2 |
| JUMLAH TOTAL | | | | | | | | 629.44M2 |

01 DENAH LANTAI 5
 SKALA 1 : 100

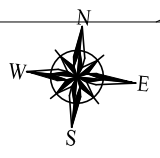

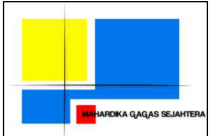

PT. MAHARDIKA GAGAS SEJAHTERA
EQUITY TOWER LT.22 SUITE B,C,D SCBD LOT 9,
JL. JEND. SUDIRMAN KAW 52-53, JAKARTA SELATAN

CATATAN

LEGENDA SIMBOL :

| | | | |
|----|-----------|-----|-------|
| NO | PERBAIKAN | TGL | PARAF |
| | | | |
| | | | |
| | | | |

PROYEK :
APARTEMEN KEMANG PENTHOUSE
JALAN PANGERAN ANTASARI
KELURAHAN CIPETE SELATAN
KECAMATAN CILANDAK
JAKARTA SELATAN

PEMOHON :
PT. MAHARDIKA GAGAS SEJAHTERA
EQUITY TOWER LT.22 SUITE B,C,D SCBD LOT 9,
JL. JEND. SUDIRMAN KAW 52-53, JAKARTA SELATAN

DR. LUKMAN PURNOMOSIDI
DIREKTUR UTAMA

PERENCANA :
ARKONIN
Jl. Bintaro Taman Timur, Bintaro Jaya
Jakarta 12230 Telp. 7384174(10ln) Fax: 7383829

ARSITEK IPTB :

SITA BUDI SAPTAWATI, ST
0339/P/A-A/DPPB/I-2014

KONSULTAN PERENCANA KONSEP :
codinachs architects

KONSULTAN STRUKTUR :
Stadin.
Structural & Consulting Engineer
PT. Stadin Strukturindo Konsultansi
Jl. Bulvar Klaten Gading WAZ No.10-14, Jk. 14261 IND
Phone : (+62) 21 62.9375, 43.3353, 43.3356
Fax : 43.8853, Web : www.stadin.com
E-mail : arjocodinn@stadin.com, sita_b@stadin.com

KONSULTAN M E :
ARKONIN
Jl. Bintaro Taman Timur, Bintaro Jaya
Jakarta 12230 Telp. 7384174(10ln) Fax: 7383829

NAMA GAMBAR :
DENAH LANTAI 6
AR 0207 DENAH LANTAI 6.dwg

| | | | | |
|----------------|------------|---------|-----|------------|
| SKALA 1:100 | DIGAMBAR | NADIA Z | TGL | 28/02/2017 |
| | DIPERIKSA | LESTARI | TGL | 28/02/2017 |
| | DISETUIJAI | SITA B | TGL | 28/02/2017 |

| | | |
|-------------------|-------------|------------|
| DIKELUARKAN UNTUK | KODE GAMBAR | NO GAMBAR |
| GPA | AR | 0207 DO |

| | |
|---------|--------------|
| TANGGAL | DINILAI OLEH |
| | |

| | |
|----------------|-----|
| PENILAI TEKNIS | TGL |
| | |
| DISAHKAN OLEH | |
| KEPALA BIDANG | TGL |
| | |
| KEPALA BADAN | TGL |
| | |

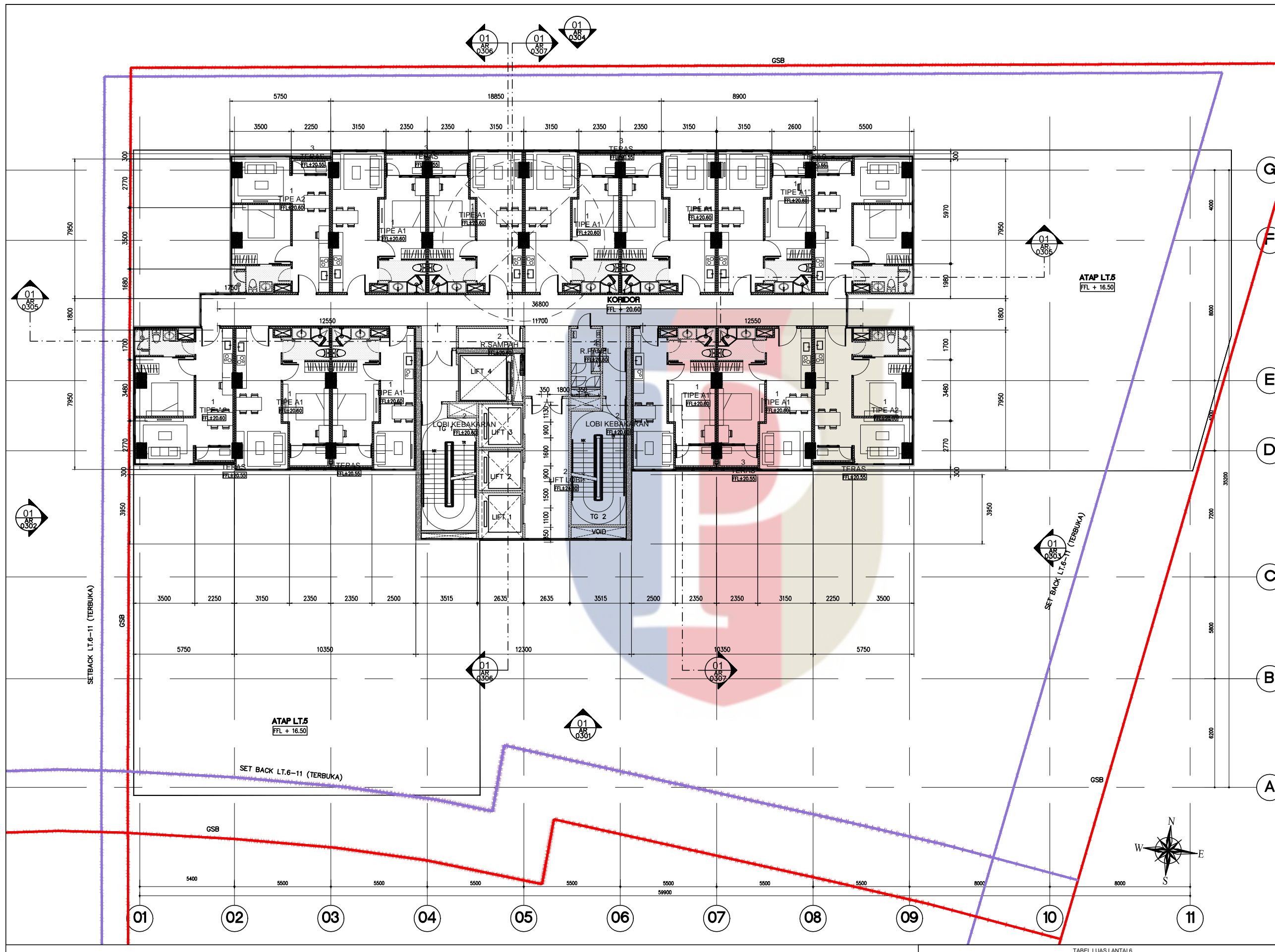

01 DENAH LANTAI 6
SKALA 1 : 100

TABEL LUAS LANTAI 6

| NO | FUNGSI | FASILITAS | SP/ME | PROYEKSI | PARKIR | BALKON | VOID | JUMLAH |
|--------------|----------|-----------|----------|----------|--------|---------|--------|----------|
| 1 | 807.16M2 | | | | | | | 807.16M2 |
| 2 | | | 146.02M2 | | | | | 146.02M2 |
| 3 | | | | | | 40.19M2 | | 40.19M2 |
| 4 | | | | | | | 4.04M2 | 4.04M2 |
| 5 | | | | | | | | 797.41M2 |
| JUMLAH TOTAL | | | | | | | | |

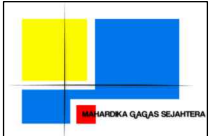

PT. MAHARDIKA GAGAS SEJAHTERA
EQUITY TOWER LT.22 SUITE B,C,D SCBD LOT 9,
JL. JEND. SUDIRMAN KAW 52-53, JAKARTA SELATAN

CATATAN

LEGENDA SIMBOL :

| | | | |
|----|-----------|-----|-------|
| NO | PERBAIKAN | TGL | PARAF |
| | | | |
| | | | |
| | | | |

PROYEK :
APARTEMEN KEMANG PENTHOUSE
JALAN PANGERAN ANTASARI
KELURAHAN CIPETE SELATAN
KECAMATAN CILINDAK
JAKARTA SELATAN

PEMOHON :
PT. MAHARDIKA GAGAS SEJAHTERA
EQUITY TOWER LT.22 SUITE B,C,D SCBD LOT 9,
JL. JEND. SUDIRMAN KAW 52-53, JAKARTA SELATAN

DR. LUKMAN PURNOMOSIDI
DIREKTUR UTAMA

PERENCANA :
ARKONIN
Jl. Bintaro Taman Timur, Bintaro Jaya
Jakarta 12230 Telp. 73841740(10ln) Fax: 73838229

ARSITEK IPTB :

SITA BUDI SAPTAWATI, ST
0339/P/A-A/DPPB/I-2014

KONSULTAN PERENCANA KONSEP :
codinachs architects

KONSULTAN STRUKTUR :
Stadin.
Struktur & Consulting Engineer
PT. Stadin Struktur & Konsultansi
Jl. Bulvar Klaten Gading Wk2 No.10-14, Jk 1490 ID
Phone : (+62) 271 423973, 433353, 4313256
Fax : 420.88531, Web : www.stadin.com
E-mail : arjocodm@stadin.com, stadin@stadin.com

KONSULTAN M E :
ARKONIN
Jl. Bintaro Taman Timur, Bintaro Jaya
Jakarta 12230 Telp. 73841740(10ln) Fax: 73838229

NAMA GAMBAR :
DENAH LANTAI 7
AR 0208 DENAH LANTAI 7.dwg

| | | | | |
|-------|-----------|---------|-----|------------|
| SKALA | DIGAMBAR | NADIA Z | TGL | 28/02/2017 |
| 1:100 | DIPERIKSA | LESTARI | TGL | 28/02/2017 |
| | DISETJAJI | SITA B | TGL | 28/02/2017 |

| | | |
|-------------------|-------------|-----------|
| DIKELUARKAN UNTUK | KODE GAMBAR | NO GAMBAR |
| GPA | AR | 0208 |
| TANGGAL | | REV : |

| | |
|----------------|-----|
| DINILAI OLEH | TGL |
| PENILAI TEKNIS | TGL |
| DISAHKAN OLEH | |
| KEPALA BIDANG | TGL |
| KEPALA BADAN | TGL |



01 DENAH LANTAI 7
SKALA 1 : 100

TABEL LUAS LANTAI 7

| NO | FUNGSI | FASILITAS | SP/ME | PROYEKSI | PARKIR | BALKON | VOID | JUMLAH |
|--------|----------|-----------|----------|----------|--------|---------|--------|----------|
| 1 | 598.25M2 | | | | | | | 598.25M2 |
| 2 | | | 148.02M2 | | | | | 148.02M2 |
| 3 | | | | | | 38.12M2 | | 38.12M2 |
| 4 | | | | | | | 4.04M2 | 4.04M2 |
| 5 | | | | | | | | 787.43M2 |
| JUMLAH | | | | | | | | |

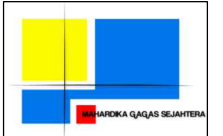

PT. MAHARDIKA GAGAS SEJAHTERA
EQUITY TOWER LT.22 SUITE B,C,D SCBD LOT 9,
JL. JEND. SUDIRMAN KAW 52-53, JAKARTA SELATAN

CATATAN

LEGENDA SIMBOL :

| NO | PERBAIKAN | TGL | PARAF |
|----|-----------|-----|-------|
| | | | |
| | | | |
| | | | |

PROYEK :
APARTEMEN KEMANG PENTHOUSE
JALAN PANGERAN ANTASARI
KELURAHAN CIPETE SELATAN
KECAMATAN CILANDAK
JAKARTA SELATAN

PEMOHON :
PT. MAHARDIKA GAGAS SEJAHTERA
EQUITY TOWER LT.22 SUITE B,C,D SCBD LOT 9,
JL. JEND. SUDIRMAN KAW 52-53, JAKARTA SELATAN

DR. LUKMAN PURNOMOSIDI
DIREKTUR UTAMA

PERENCANA :
ARKONIN
Jl. Bintaro Taman Timur, Bintaro Jaya
Jakarta 12530 Telp. 7384174(10line) Fax: 7383829

ARSITEK IPTB :

SITA BUDI SAPTAWATI, ST
0339/P/A-A/DPPB/I-2014

KONSULTAN PERENCANA KONSEP :
codinachs architects

KONSULTAN STRUKTUR :
Stadin.
PT. Stadin Struktur Konsultansi
Jl. Bulvar Klaten Gading Wk2 No.10-14, Jk. 1490 ID
Phone : (+62) 271 62.9375, 61.5353, 491.5256
Fax : 450.8853, Web : www.stadin.com
E-mail : arsjochdmi@stadin.com, st_arsn@stadin.com

KONSULTAN M E :
ARKONIN
Jl. Bintaro Taman Timur, Bintaro Jaya
Jakarta 12530 Telp. 7384174(10line) Fax: 7383829

NAMA GAMBAR :
DENAH LANTAI 8-9
AR 0209 DENAH LANTAI 8-9.dwg

| SKALA | DIGAMBAR | NADIA Z | TGL |
|-------|-----------|---------|------------|
| 1:100 | DIPERIKSA | LESTARI | 28/02/2017 |
| | DISETUIJI | SITA B | 28/02/2017 |

| DIKELUARKAN UNTUK | KODE GAMBAR | NO GAMBAR |
|-------------------|-------------|-----------|
| GPA | AR | 0209 DO |

| TANGGAL | DINILAI OLEH | REVISI |
|---------|--------------|--------|
| | | |

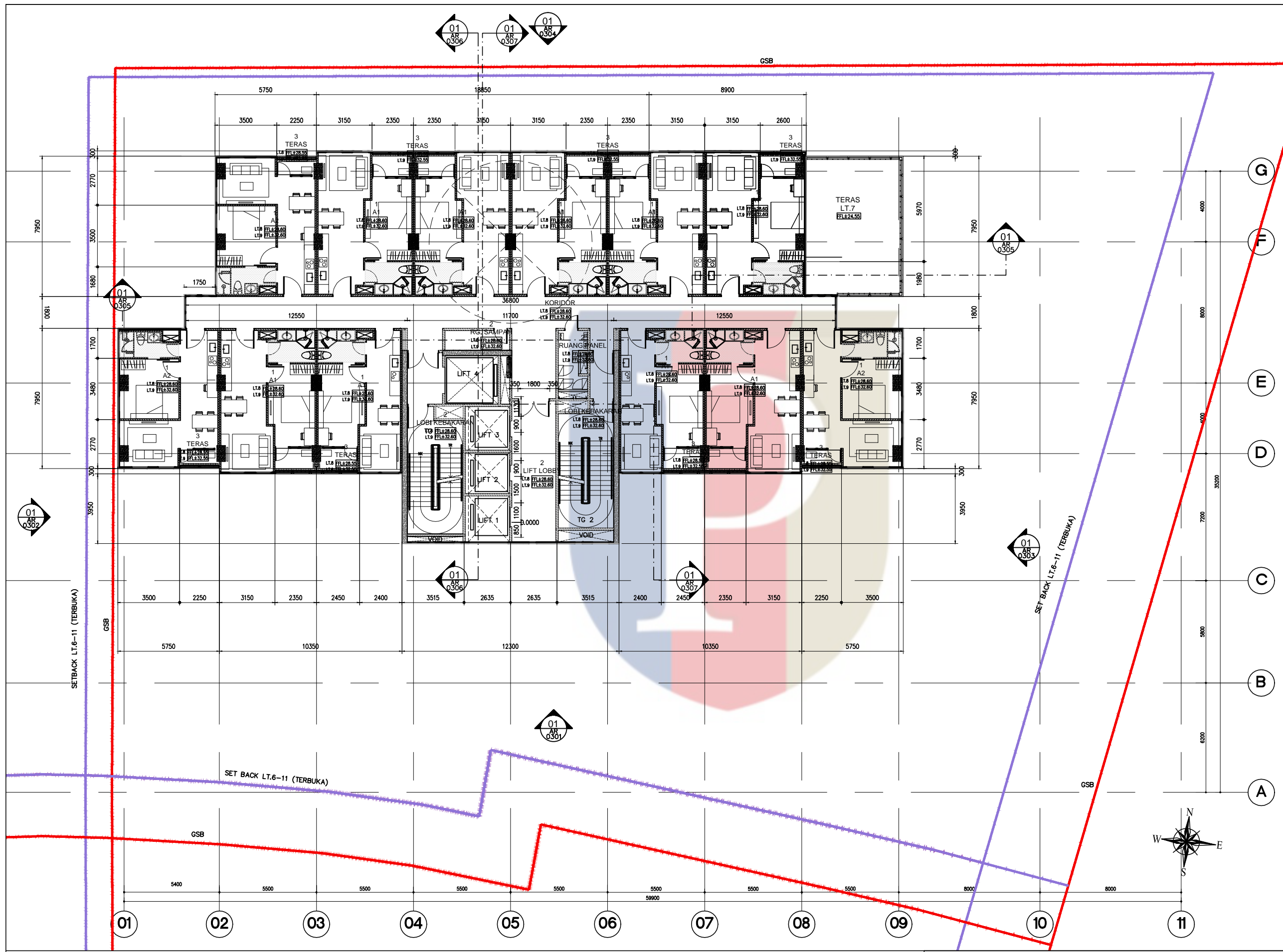

01 DENAH LANTAI 8-9
SKALA 1 : 100

TABEL LUAS LANTAI 8-9

| NO | FUNGSI | FASILITAS | SP/ME | PROYEKSI | PARKIR | BALKON | VOID | JUMLAH |
|--------|----------|-----------|----------|----------|--------|---------|------|----------|
| 1 | 566.51M2 | | | | | | | 566.51M2 |
| 2 | | | 146.02M2 | | | | | 146.02M2 |
| 3 | | | | | | 38.12M2 | | 38.12M2 |
| 4 | | | | | | | 4.0M | 4.0M2 |
| 5 | | | | | | | | 753.69M2 |
| JUMLAH | | | | | | | | |

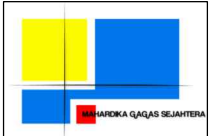

PT. MAHARDIKA GAGAS SEJAHTERA
EQUITY TOWER LT.22 SUITE B,C,D SCBD LOT 9,
JL. JEND. SUDIRMAN KAW 52-53, JAKARTA SELATAN

CATATAN

LEGENDA SIMBOL :

| NO | PERBAIKAN | TGL | PARAF |
|----|-----------|-----|-------|
| | | | |
| | | | |
| | | | |

PROYEK :
APARTEMEN KEMANG PENTHOUSE
JALAN PANGERAN ANTASARI
KELURAHAN CIPETE SELATAN
KECAMATAN CILANDAK
JAKARTA SELATAN

PEMOHON :
PT. MAHARDIKA GAGAS SEJAHTERA
EQUITY TOWER LT.22 SUITE B,C,D SCBD LOT 9,
JL. JEND. SUDIRMAN KAW 52-53, JAKARTA SELATAN

DR. LUKMAN PURNOMOSIDI
DIREKTUR UTAMA

PERENCANA :
ARKONIN
Jl. Bintaro Taman Timur, Bintaro Jaya
Jakarta 12230 Telp. 7384176(10ln) Fax: 7383829

ARSITEK IPTB :

SITA BUDI SAPTAWATI, ST
0339/P/A-A/DPPB/I-2014

KONSULTAN PERENCANA KONSEP :
codinachs architects

KONSULTAN STRUKTUR :
Stadin.
Struktur & Consulting Engineer
PT. Stadin Struktur dan Konsultansi
Jl. Bulvar Klaten Gading Waz No.10-14, Jk. 14940 IND
Phone : (+62) 271 62.9375, 61.5355, 491.5526
Fax : 450.8853, Web : www.stadin.com
E-mail : arjuchadmi@stadin.com, stadin@stadin.com

KONSULTAN M E :
ARKONIN
Jl. Bintaro Taman Timur, Bintaro Jaya
Jakarta 12230 Telp. 7384176(10ln) Fax: 7383829

NAMA GAMBAR :
DENAH LANTAI 10
AR 0210 DENAH LANTAI 10.dwg

| SKALA | DIGAMBAR | NADIA Z | TGL |
|-------|-----------|---------|------------|
| 1:100 | DIPERIKSA | LESTARI | 28/02/2017 |
| | DISELUJAI | SITA B | 28/02/2017 |

| DIKELUARKAN UNTUK | KODE GAMBAR | NO GAMBAR |
|-------------------|-------------|-----------|
| GPA | AR | 0210 DO |

| TANGGAL | REV |
|---------|-----|
| | |

| DINILAI OLEH | TGL |
|--------------|-----|
| | |

| DISAHKAN OLEH | TGL |
|---------------|-----|
| | |

| KEPALA BIDANG | TGL |
|---------------|-----|
| | |

| KEPALA BADAN | TGL |
|--------------|-----|
| | |

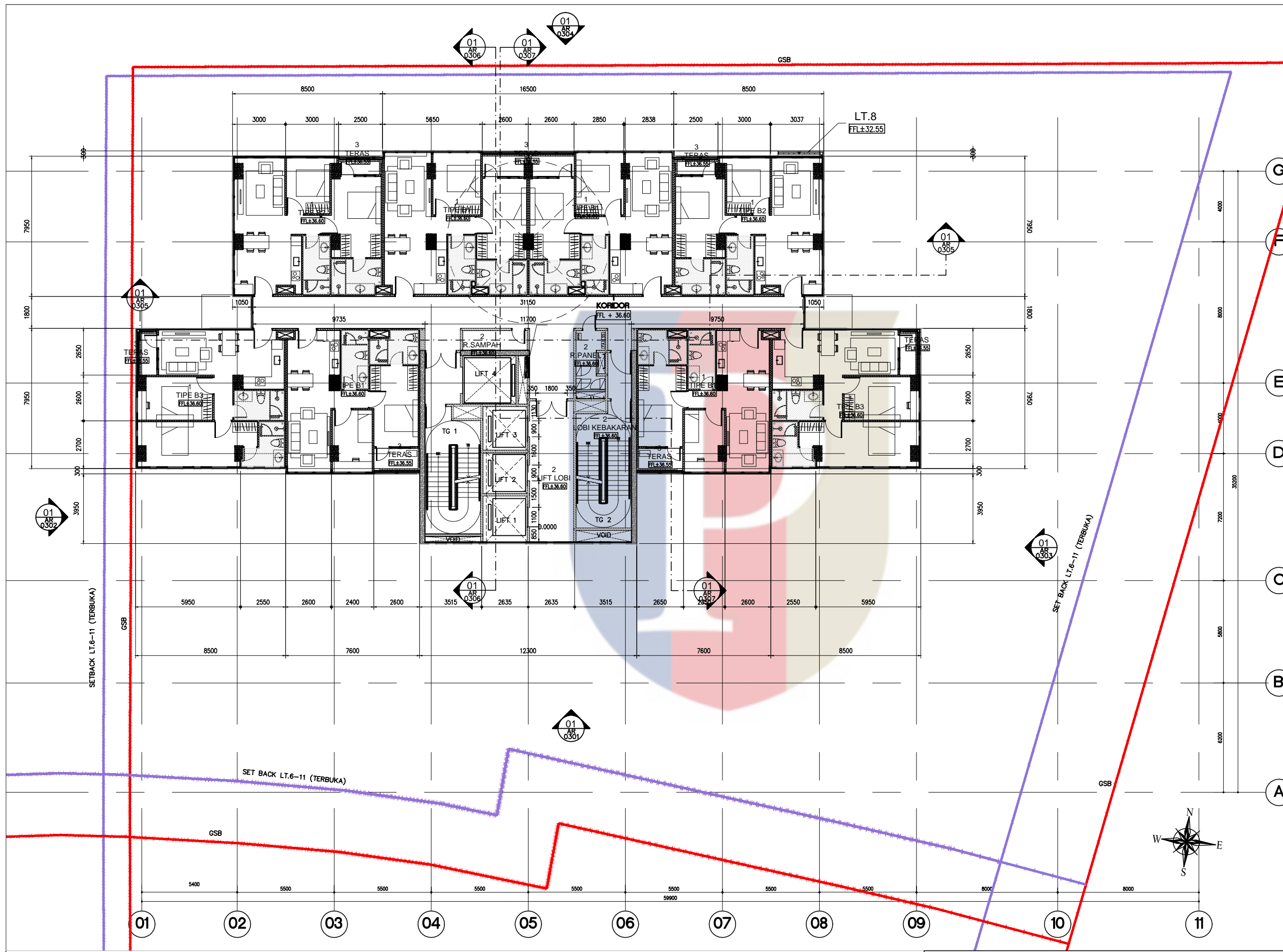

01 DENAH LANTAI 10
SKALA 1 : 100

| TABEL LUAS LANTAI 10 | | | | | | | |
|----------------------|----------|-----------|----------|----------|--------|---------|----------|
| NO | FUNGSI | FASILITAS | SP/ME | PROYEKSI | PARKIR | BALKON | VOID |
| 1 | 561.8500 | | | | | | 561.8500 |
| 2 | | | 148.0200 | | | | 148.0200 |
| 3 | | | | | | 26.8800 | 26.8800 |
| 4 | | | | | | | 4.0000 |
| 5 | | | | | | | 738.7000 |
| JUMLAH | | | | | | | |

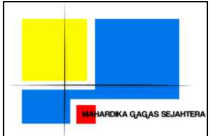

PT. MAHARDIKA GAGAS SEJAHTERA
 EQUITY TOWER LT.22 SUITE B,C,D SCBD LOT 9,
 JL. JEND. SUDIRMAN KAW 52-53, JAKARTA SELATAN

CATATAN

LEGENDA SIMBOL :

| | | | |
|----|-----------|-----|-------|
| NO | PERBAIKAN | TGL | PARAF |
| | | | |
| | | | |
| | | | |

PROYEK :
 APARTEMEN KEMANG PENTHOUSE
 JALAN PANGERAN ANTASARI
 KELURAHAN CIPETE SELATAN
 KECAMATAN CILANDAK
 JAKARTA SELATAN

PEMOHON :
 PT. MAHARDIKA GAGAS SEJAHTERA
 EQUITY TOWER LT.22 SUITE B,C,D SCBD LOT 9,
 JL. JEND. SUDIRMAN KAW 52-53, JAKARTA SELATAN

DR. LUKMAN PURNOMOSIDI
 DIREKTUR UTAMA

PERENCANA :
ARKONIN
 J. Bintaro Taman Timur, Bintaro Jaya
 Jakarta 12230 Telp. 7384176(10line) Fax: 7383829

ARSITEK IPTB :
 SITA BUDI SAPTAWATI, ST
 0339/P/A-A/DPPB/I-2014

KONSULTAN PERENCANA KONSEP :
codinachs architects

KONSULTAN STRUKTUR :
Stadin.
 PT. Stadin Struktur dan Konsultansi
 J. Bintaro Klaten Gading Wk2 No.10-14, Jk. 1490 IND
 Phone: (+62) (21) 62.9375, 49.5355, 49.5356
 Fax: 49.8853, Web: www.stadin.com
 E-mail: arsjochadim@stadin.com, sita_budi@stadin.com

KONSULTAN M E :
ARKONIN
 J. Bintaro Taman Timur, Bintaro Jaya
 Jakarta 12230 Telp. 7384176(10line) Fax: 7383829

NAMA GAMBAR :
DENAH LANTAI 15
 AR 0213 DENAH LANTAI 15.dwg

| | | | | |
|-------|-----------|---------|-----|------------|
| SKALA | DIGAMBAR | NADIA Z | TGL | 28/02/2017 |
| 1:100 | DIPERIKSA | LESTARI | TGL | 28/02/2017 |
| | DISETJAJI | SITA B | TGL | 28/02/2017 |

| | | |
|-------------------|-------------|-----------|
| DIKELUARKAN UNTUK | KODE GAMBAR | NO GAMBAR |
| GPA | AR | 0213 DO |
| TANGGAL | | REV : |

| | | |
|----------------|--|-----|
| DINILAI OLEH | | TGL |
| PENILAI TEKNIS | | |
| DISAHKAN OLEH | | |
| KEPALA BIDANG | | TGL |
| KEPALA BADAN | | TGL |

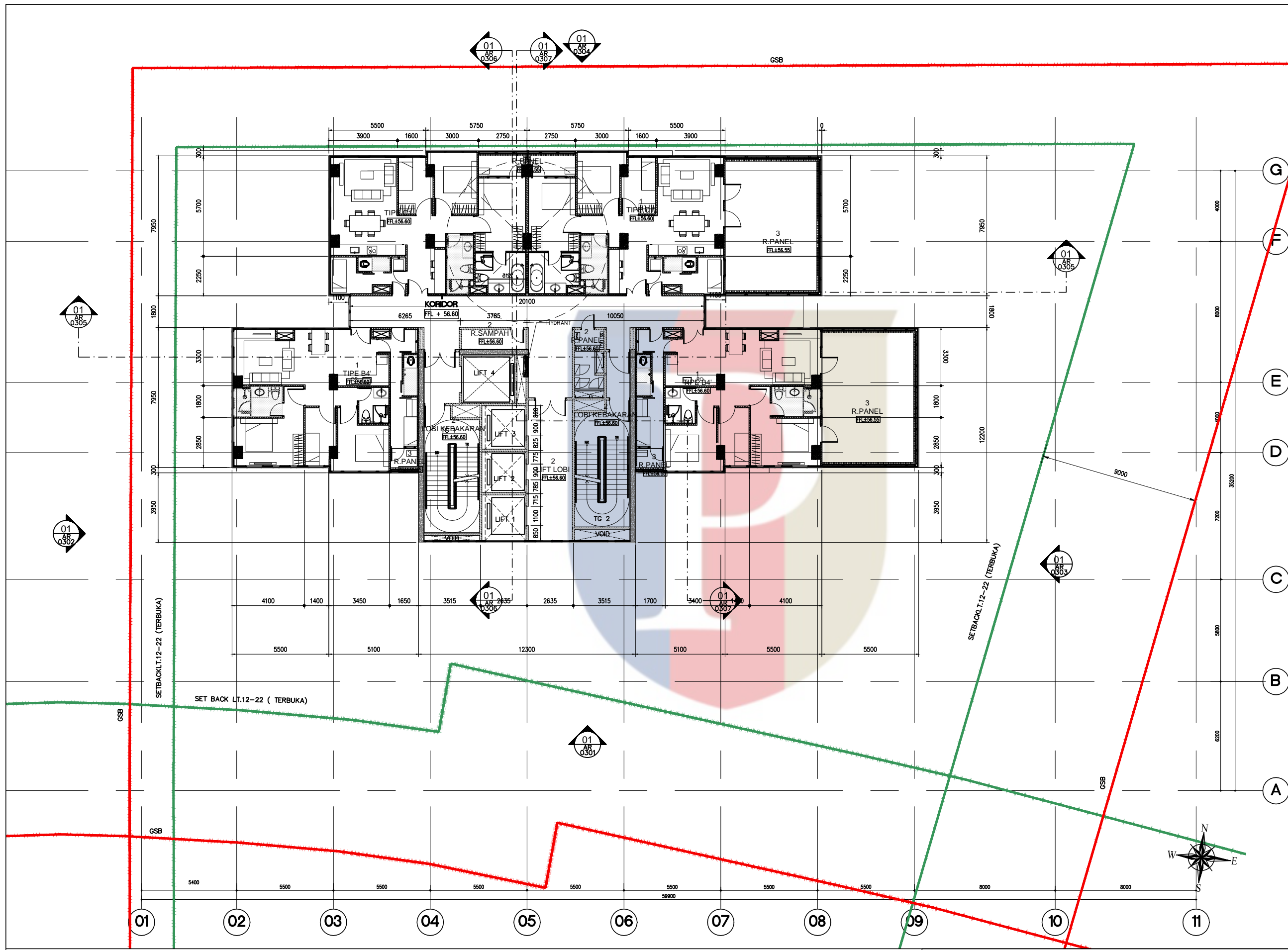

01 DENAH LANTAI 15
 SKALA 1 : 100

TABEL LUAS LANTAI 15

| NO | FUNGSI | FASILITAS | SP/ME | PROYEKSI | PARKIR | BALKON | VOID | JUMLAH |
|--------|--------|-----------|----------|----------|--------|---------|--------|----------|
| 1 | | 388.54M2 | | | | | | 388.54M2 |
| 2 | | | 146.02M2 | | | | | 146.02M2 |
| 3 | | | | | | 12.38M2 | | 12.38M2 |
| 4 | | | | | | | 4.04M2 | 4.04M2 |
| 14 | | | | | | | | 561.98M2 |
| JUMLAH | | | | | | | | |

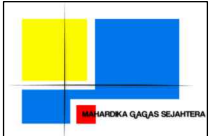

PT. MAHARDIKA GAGAS SEJAHTERA
EQUITY TOWER LT.22 SUITE B,C,D SCBD LOT 9,
JL. JEND. SUDIRMAN KAW 52-53, JAKARTA SELATAN

CATATAN

LEGENDA SIMBOL :

| | | | |
|----|-----------|-----|-------|
| NO | PERBAIKAN | TGL | PARAF |
| | | | |
| | | | |
| | | | |

PROYEK :
APARTEMEN KEMANG PENTHOUSE
JALAN PANGERAN ANTASARI
KELURAHAN CIPETE SELATAN
KECAMATAN CILANDAK
JAKARTA SELATAN

PEMOHON :
PT. MAHARDIKA GAGAS SEJAHTERA
EQUITY TOWER LT.22 SUITE B,C,D SCBD LOT 9,
JL. JEND. SUDIRMAN KAW 52-53, JAKARTA SELATAN

DR. LUKMAN PURNOMOSIDI
DIREKTUR UTAMA

PERENCANA :
ARKONIN
Jl. Bintaro Taman Timur, Bintaro Jaya
Jakarta 12230 Telp. 734174010(m) Fax: 73438229

ARSITEK IPTB :

SITA BUDI SAPTAWATI, ST
0339/P/A-A/DPPB/I-2014

KONSULTAN PERENCANA KONSEP :
codinachs architects

KONSULTAN STRUKTUR :
Stadin.

PT. Stadin Consulting Engineer
Jl. Bintaro Utara Kav. 10-14, Jk. 14260 IND
Phone : (+62) (21) 62.9373, 63.3323, 43.5226
Fax : 452.8823, Web : www.stadin.com
E-mail : arjocodm@stadin.com, sita@stadin.com

KONSULTAN M E :
ARKONIN
Jl. Bintaro Taman Timur, Bintaro Jaya
Jakarta 12230 Telp. 734174010(m) Fax: 73438229

NAMA GAMBAR :
DENAH LANTAI 16-19
AR 0214 DENAH LANTAI 16-19.dwg

| | | | | |
|----------------|-----------|---------|-----|------------|
| SKALA 1:100 | DIGAMBAR | NADIA Z | TGL | 28/02/2017 |
| | DIPERIKSA | LESTARI | TGL | 28/02/2017 |
| | DISETUJUI | SITA B | TGL | 28/02/2017 |

| | | |
|-------------------|-------------|-----------|
| DIKELUARKAN UNTUK | KODE GAMBAR | NO GAMBAR |
| GPA | AR | 0214 DO |
| TANGGAL | | REV : |

| | |
|----------------|-----|
| DINILAI OLEH | |
| PENILAI TEKNIS | TGL |
| DISAHKAN OLEH | |
| KEPALA BIDANG | TGL |
| KEPALA BADAN | TGL |

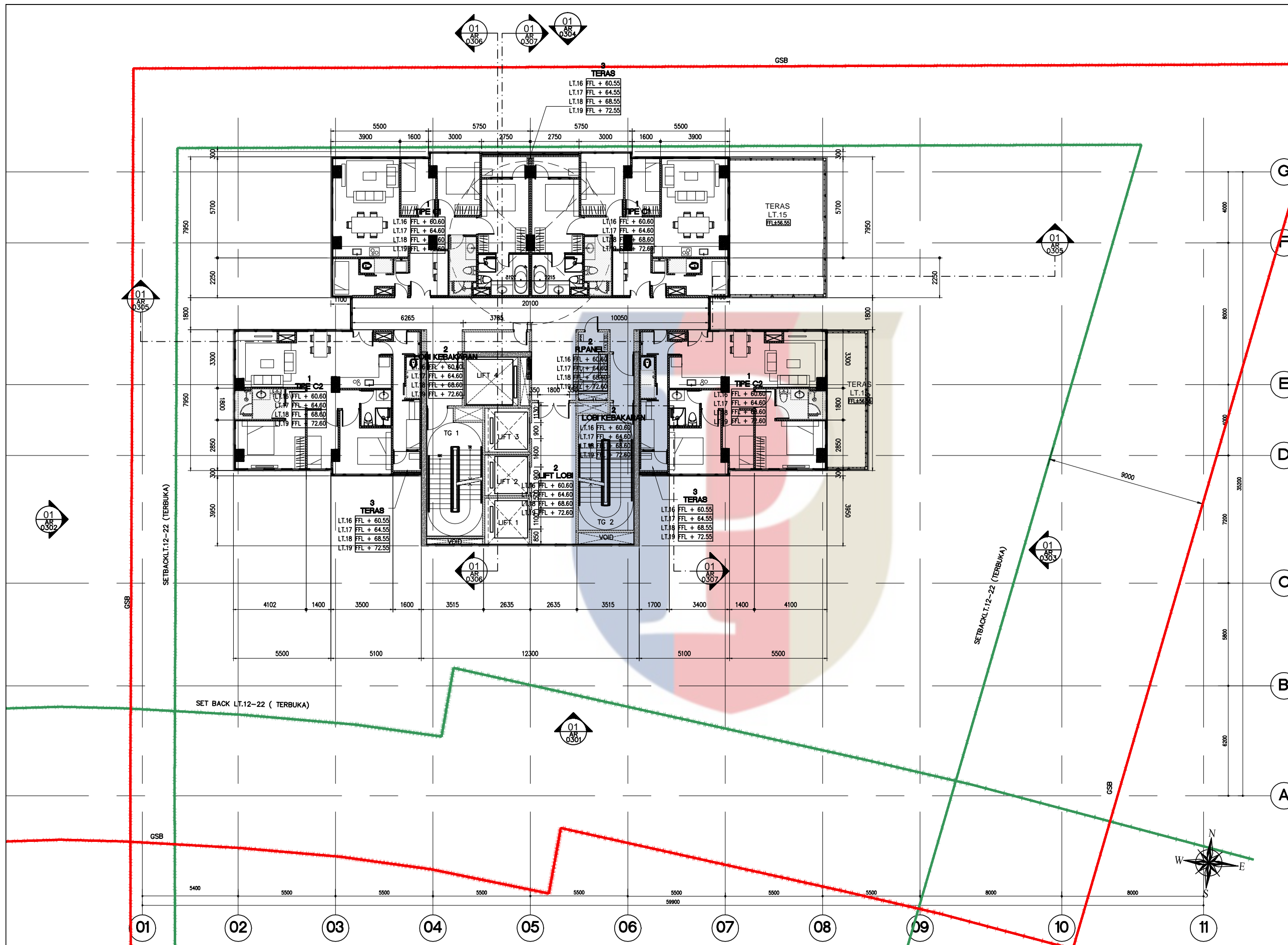

01 DENAH LANTAI 16-19
SKALA 1 : 100

TABEL LUAS LANTAI 16 - 19

| NO | FUNGSI | FASILITAS | SP/ME | PROYEKSI | PARKIR | BALKON | VOID | M |
|----------------------|--------|-----------|-------|----------|--------|--------|---------------------|-----------------------|
| 1 | | | | | | | | 389.54M ² |
| 2 | | | | | | | | 146.02M ² |
| 3 | | | | | | | 12.39M ² | 4.04M ² |
| 4 | | | | | | | | 551.99M ² |
| Jumlah | | | | | | | | 2207.95M ² |
| TOTAL LANTAI 16 - 19 | | | | | | | | 2207.95M ² |

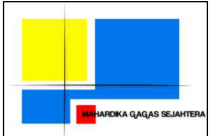

PT. MAHARDIKA GAGAS SEJAHTERA
 EQUITY TOWER LT.22 SUITE B,C,D SCBD LOT 9,
 JL. JEND. SUDIRMAN KAW 52-53, JAKARTA SELATAN

CATATAN

LEGENDA SIMBOL :

| | | | |
|----|-----------|-----|-------|
| NO | PERBAIKAN | TGL | PARAF |
| | | | |
| | | | |
| | | | |

PROYEK :
 APARTEMEN KEMANG PENTHOUSE
 JALAN PANGERAN ANTASARI
 KELURAHAN CIPETE SELATAN
 KECAMATAN CILANDAK
 JAKARTA SELATAN

PEMOHON :
 PT. MAHARDIKA GAGAS SEJAHTERA
 EQUITY TOWER LT.22 SUITE B,C,D SCBD LOT 9,
 JL. JEND. SUDIRMAN KAW 52-53, JAKARTA SELATAN

DR. LUKMAN PURNOMOSIDI
 DIREKTUR UTAMA

PERENCANA :
ARKONIN
 J. Bintaro Taman Timur, Bintaro Jaya
 Jakarta 12230 Telp. 7384176(10line) Fax: 7383829

ARSITEK IPTB :

SITA BUDI SAPTAWATI, ST
 0339/P/A-A/DPPB/I-2014

KONSULTAN PERENCANA KONSEP :
codinachs architects

KONSULTAN STRUKTUR :
Stadin.
 PT. Stadin Struktur dan Konsultansi
 J. Bintaro Klaten Gading WAZ No.10-14, Jk. 1490 ID
 Phone : (+62) (21) 62.9375, 63.3353, 491.5526
 Fax : 450.8853, Web : www.stadin.com
 E-mail : arsitek@stadin.com, sipasar@stadin.com

KONSULTAN M E :
ARKONIN
 J. Bintaro Taman Timur, Bintaro Jaya
 Jakarta 12230 Telp. 7384176(10line) Fax: 7383829

NAMA GAMBAR :
DENAH LANTAI 20
 AR 0215 DENAH LANTAI 20.dwg

| | | | | |
|-------|-----------|---------|-----|------------|
| SKALA | DIGAMBAR | NADIA Z | TGL | 28/02/2017 |
| 1:100 | DIPERIKSA | LESTARI | TGL | 28/02/2017 |
| | DISETJAJI | SITA B | TGL | 28/02/2017 |

| | | |
|-------------------|-------------|-----------|
| DIKELUARKAN UNTUK | KODE GAMBAR | NO GAMBAR |
| GPA | AR | 0215 DO |
| TANGGAL | | REV : |

| | | |
|----------------|--|-----|
| DINILAI OLEH | | |
| PENILAI TEKNIS | | TGL |
| DISAHKAN OLEH | | |
| KEPALA BIDANG | | TGL |
| KEPALA BADAN | | TGL |

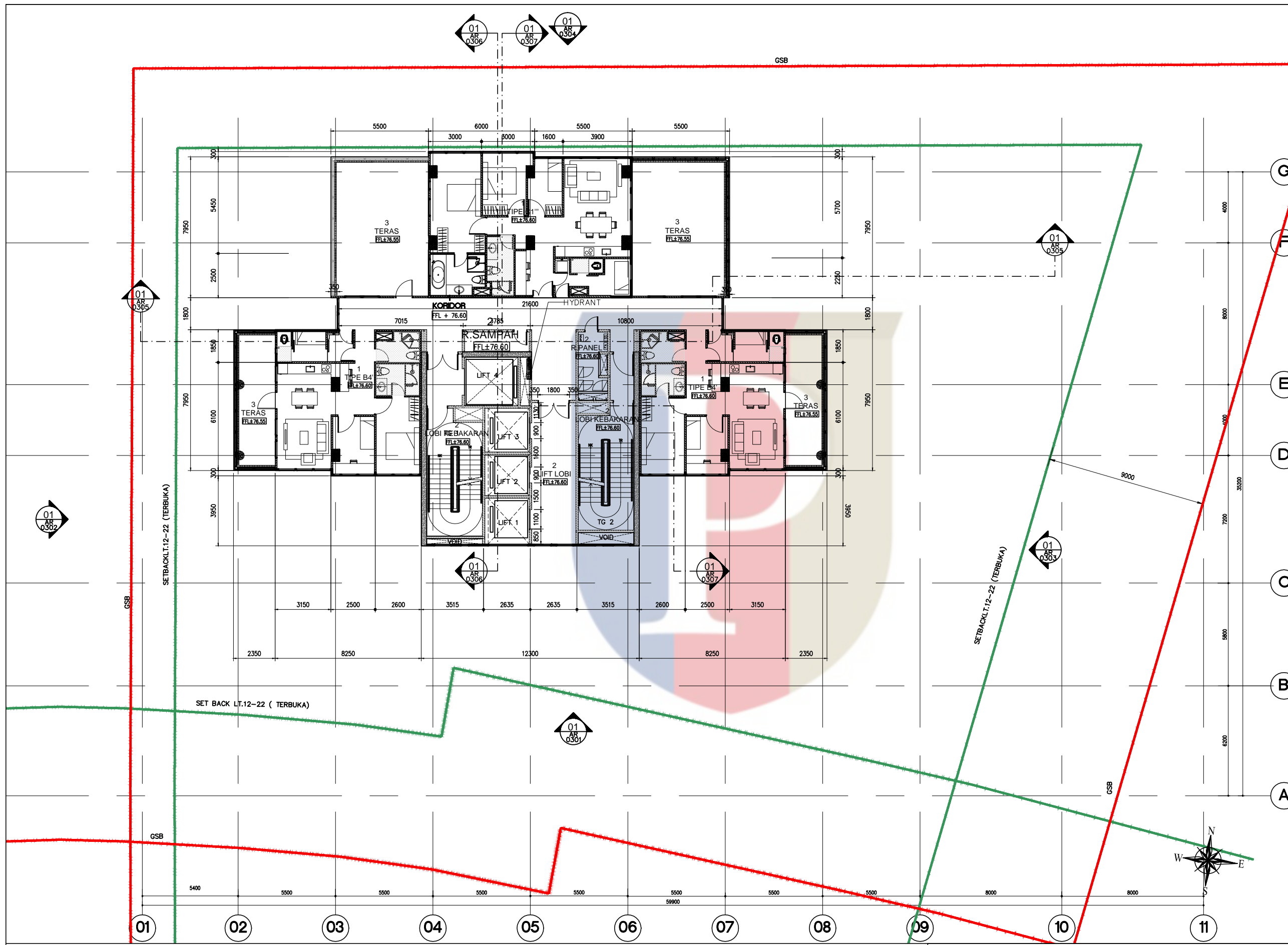

01 DENAH LANTAI 20
 SKALA 1 : 100

TABEL LUAS LANTAI 20

| NO | FUNGSI | FASILITAS | SP/ME | PROYEKSI | PARKIR | BALKON | VOID | JUMLAH |
|--------|--------|-----------|-------|----------------------|--------|--------|--------------------|----------------------|
| 1 | | | | | | | | 287,73M ² |
| 2 | | | | 148,02M ² | | | | 148,02M ² |
| 3 | | | | 77,73M ² | | | | 38,90M ² |
| 4 | | | | | | | 4,04M ² | 4,04M ² |
| JUMLAH | | | | | | | | 458,69M ² |

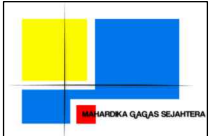

PT. MAHARDIKA GAGAS SEJAHTERA
 EQUITY TOWER LT.22 SUITE B,C,D SCBD LOT 9,
 JL. JEND. SUDIRMAN KAW 52-53, JAKARTA SELATAN

CATATAN

LEGENDA SIMBOL :

| NO | PERBAIKAN | TGL | PARAF |
|----|-----------|-----|-------|
| | | | |
| | | | |
| | | | |
| | | | |

PROYEK :

APARTEMEN KEMANG PENTHOUSE
 JALAN PANGERAN ANTASARI
 KELURAHAN CIPETE SELATAN
 KECAMATAN CILANDAK
 JAKARTA SELATAN

PEMOHON :

PT. MAHARDIKA GAGAS SEJAHTERA
 EQUITY TOWER LT.22 SUITE B,C,D SCBD LOT 9,
 JL. JEND. SUDIRMAN KAW 52-53, JAKARTA SELATAN

DR. LUKMAN PURNOMOSIDI
 DIREKTUR UTAMA

PERENCANA :



ARSITEK IPTB :

SITA BUDI SAPTAWATI, ST
 0339/P/A-A/DPPB/I-2014

KONSULTAN PERENCANA KONSEP :

codinachs architects
 KONSULTAN STRUKTUR :
Stadin.
 PT. Stadin Consulting Engineer
 Jl. Bidara Taman Timur, Bidara Jaya
 Jakarta 12330 Telp. 738417610(m) Fax: 73838289
 Email: arjon@stadin.com, stadin@stadin.com

KONSULTAN M E :



NAMA GAMBAR :
DENAH LANTAI 21-22
 AR 0216 DENAH LANTAI 21-22.dwg

| SKALA | DIGAMBAR | NADIA Z | TGL | 28/02/2017 |
|-------|-----------|---------|-----|------------|
| 1:100 | DIPERIKSA | LESTARI | TGL | 28/02/2017 |
| | DISETJAJI | SITA B | TGL | 28/02/2017 |

| DIKELUARKAN UNTUK | KODE GAMBAR | NO GAMBAR |
|-------------------|-------------|-----------|
| GPA | AR | 0216 DO |
| TANGGAL | | REV : |

| DINILAI OLEH | TGL |
|---------------|-----|
| | |
| DISAHKAN OLEH | TGL |
| | |
| KEPALA BIDANG | TGL |
| | |
| KEPALA BADAN | TGL |
| | |

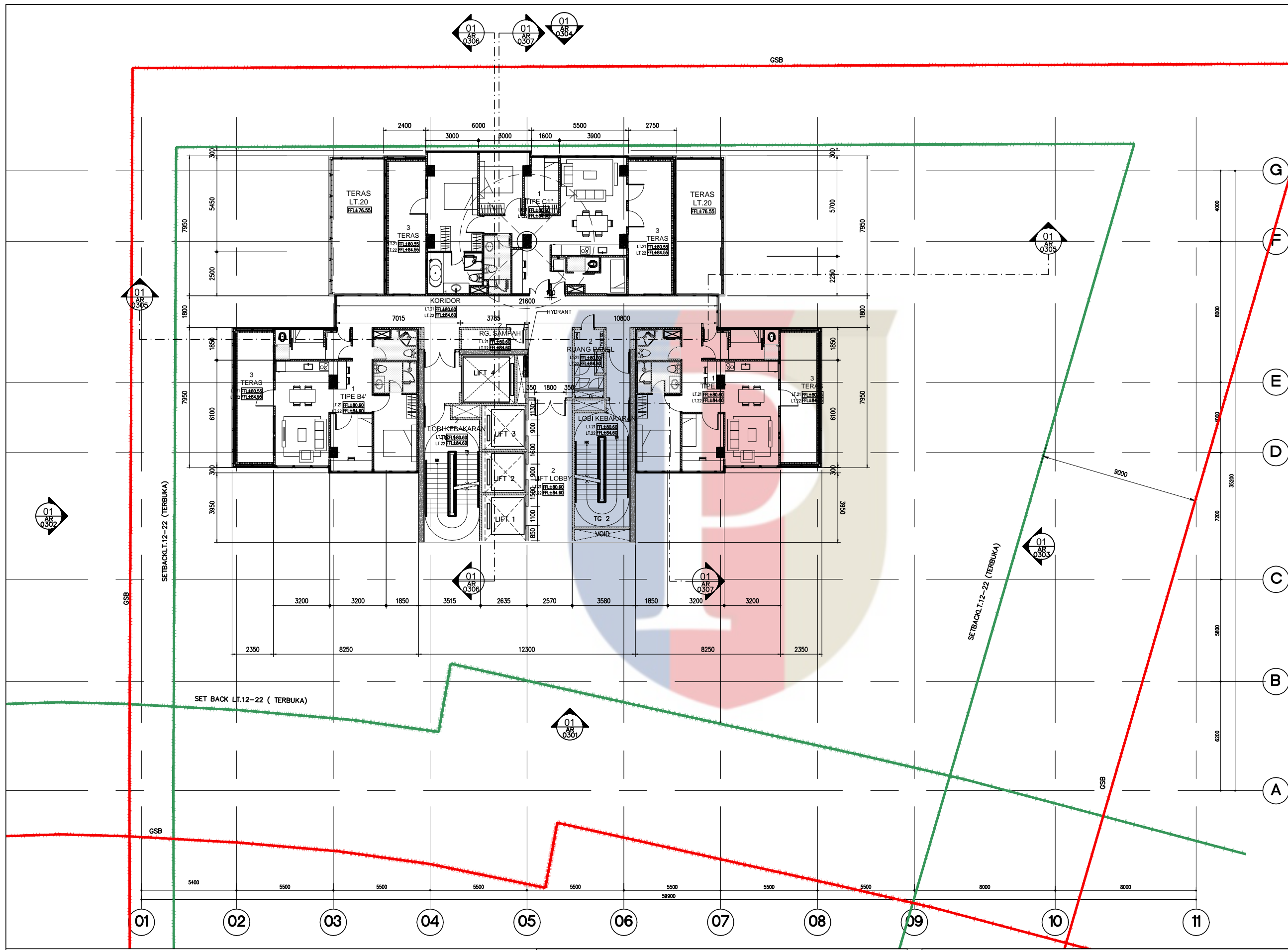

01 DENAH LANTAI 21-22
 SKALA 1 : 100

| TABEL LUAS LANTAI 21 | | | | | | | | |
|----------------------|----------|-----------|----------|----------|--------|--------|--------|----------|
| NO | FUNGSI | FASILITAS | SPM | PROYEKSI | PARKIR | BALKON | VOID | JUMLAH |
| 1 | 287.73M2 | | | | | | | 287.73M2 |
| 2 | | | 146.02M2 | | | | | 146.02M2 |
| 3 | | | | 77.79M2 | | | | 77.79M2 |
| 4 | | | | | | | 4.04M2 | 4.04M2 |
| JUMLAH | | | | | | | | 456.58M2 |

| TABEL LUAS LANTAI 22 | | | | | | | | |
|----------------------|----------|-----------|----------|----------|--------|--------|--------|----------|
| NO | FUNGSI | FASILITAS | SPM | PROYEKSI | PARKIR | BALKON | VOID | JUMLAH |
| 1 | 287.73M2 | | | | | | | 287.73M2 |
| 2 | | | 146.02M2 | | | | | 146.02M2 |
| 3 | | | | | | | | |
| 4 | | | | | | | 4.04M2 | 4.04M2 |
| JUMLAH | | | | | | | | 437.79M2 |

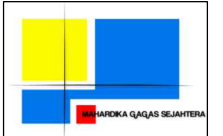

PT. MAHARDIKA GAGAS SEJAHTERA
EQUITY TOWER LT.22 SUITE B,C,D SCBD LOT 9,
JL. JEND. SUDIRMAN KAW 52-53, JAKARTA SELATAN

CATATAN

LEGENDA SIMBOL :

| | | | |
|----|-----------|-----|-------|
| NO | PERBAIKAN | TGL | PARAF |
| | | | |
| | | | |
| | | | |

PROYEK :
APARTEMEN KEMANG PENTHOUSE
JALAN PANGERAN ANTASARI
KELURAHAN CIPETE SELATAN
KECAMATAN CILANDAK
JAKARTA SELATAN

PEMOHON :
PT. MAHARDIKA GAGAS SEJAHTERA
EQUITY TOWER LT.22 SUITE B,C,D SCBD LOT 9,
JL. JEND. SUDIRMAN KAW 52-53, JAKARTA SELATAN

DR. LUKMAN PURNOMOSIDI
DIREKTUR UTAMA

PERENCANA :
ARKONIN
Jl. Bintaro Taman Timur, Bintaro Jaya
Jakarta 12230 Telp. 7384176(10line) Fax: 7383829

ARSITEK IPTB :

SITA BUDI SAPTAWATI, ST
0339/P/A-A/DPPB/I-2014

KONSULTAN PERENCANA KONSEP :
codinachs architects

KONSULTAN STRUKTUR :
Stadin.
Struktur & Consulting Engineer
PT. Stadin Struktur & Konsultansi
Jl. Bulvar Kalapa Gading Wk2 No.10-14, Jk. 14260 INO
Phone : (+62) 21 62.9375, 61.5355, 491.5526
Fax : 492.8833, Web : www.stadin.com
E-mail : arsitek@stadin.com, stadin@stadin.com

KONSULTAN M E :
ARKONIN
Jl. Bintaro Taman Timur, Bintaro Jaya
Jakarta 12230 Telp. 7384176(10line) Fax: 7383829

NAMA GAMBAR :
DENAH LT. MESIN LIFT
AR 0217 DENAH LANTAI MESIN LIFT.dwg

| | | | | |
|----------------|------------|---------|-----|------------|
| SKALA 1:100 | DIGAMBAR | NADIA Z | TGL | 28/02/2017 |
| | DIPERIKSA | LESTARI | TGL | 28/02/2017 |
| | DISETUIJAH | SITA B | TGL | 28/02/2017 |

| | | |
|-------------------|-------------|-----------|
| DIKELUARKAN UNTUK | KODE GAMBAR | NO GAMBAR |
| GPA | AR | 0217 DO |
| TANGGAL | REV : | |

| | | |
|----------------|--|-----|
| DINILAI OLEH | | TGL |
| PENILAI TEKNIS | | TGL |
| DISAHKAN OLEH | | TGL |
| KEPALA BIDANG | | TGL |
| KEPALA BIDAN | | TGL |

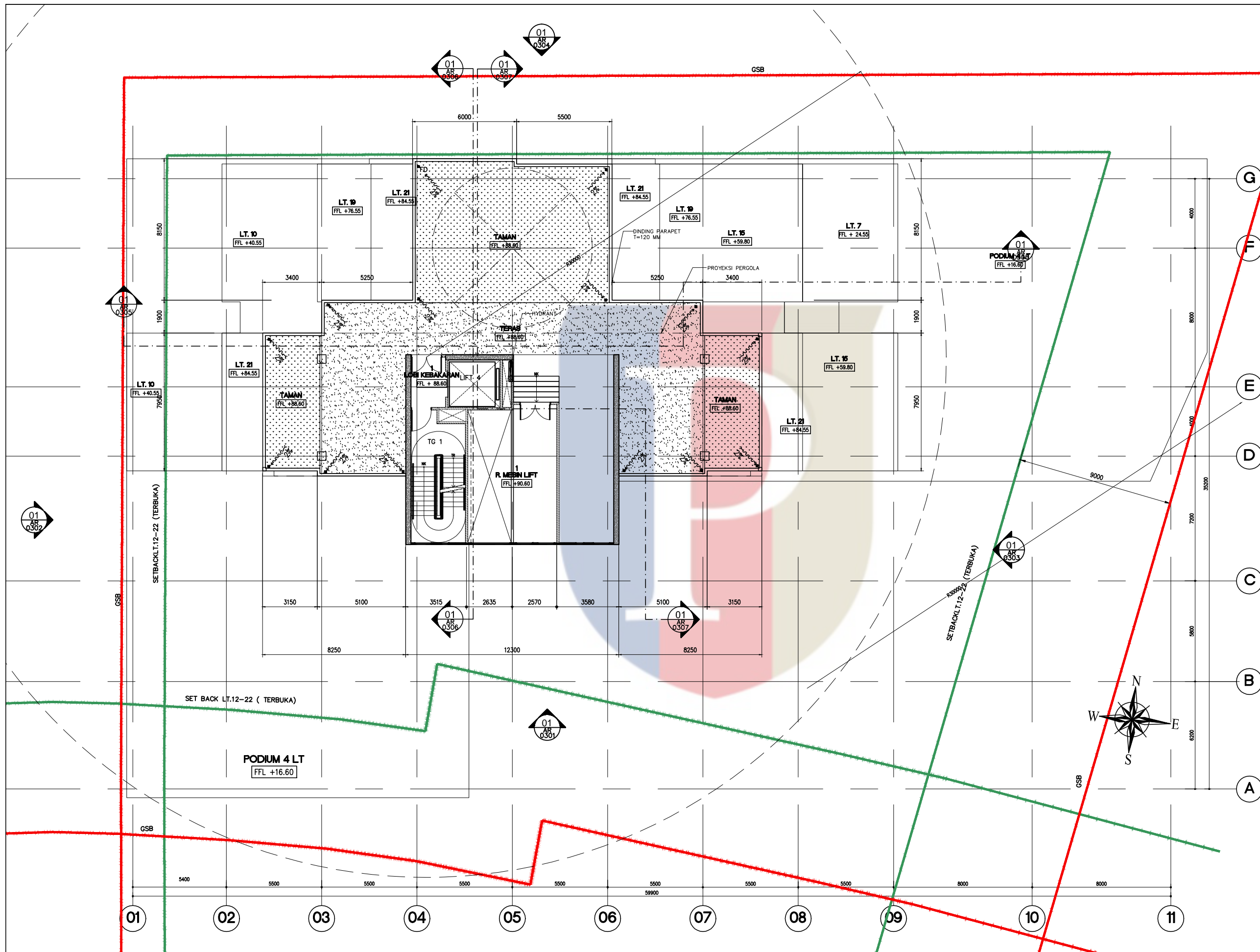

01 DENAH LT. MESIN LIFT
SKALA 1 : 100

TABEL LUAS LANTAI MESIN LIFT (ATAP)

| NO | FUNGSI | FASILITAS | SP/ME | PROYEKSI | PARKIR | BALKON | VOID | JUMLAH |
|--------|--------|-----------|----------|----------|--------|--------|------|----------|
| 1 | | | 134.6882 | | | | | 134.6882 |
| JUMLAH | | | | | | | | 134.6882 |

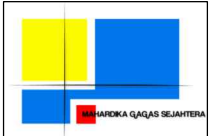

PT. MAHARDIKA GAGAS SEJAHTERA
 EQUITY TOWER LT.22 SUITE B,C,D SCBD LOT 9,
 JL. JEND. SUDIRMAN KAW 52-53, JAKARTA SELATAN

CATATAN

LEGENDA SIMBOL :

| | | | |
|----|-----------|-----|-------|
| NO | PERBAIKAN | TGL | PARAF |
| | | | |
| | | | |
| | | | |

PROYEK :
 APARTEMEN KEMANG PENTHOUSE
 JALAN PANGERAN ANTASARI
 KELURAHAN CIPETE SELATAN
 KECAMATAN CILANDAK
 JAKARTA SELATAN

PEMOHON :
 PT. MAHARDIKA GAGAS SEJAHTERA
 EQUITY TOWER LT.22 SUITE B,C,D SCBD LOT 9,
 JL. JEND. SUDIRMAN KAW 52-53, JAKARTA SELATAN

DR. LUKMAN PURNOMOSIDI
 DIREKTUR UTAMA

PERENCANA :
ARKONIN
 J. Bintaro Taman Timur, Bintaro Jaya
 Jakarta 12230 Telp. 7384176(10line) Fax: 7383829

ARSITEK IPTB :

SITA BUDI SAPTAWATI, ST
 0339/P/A-A/DPPB/I-2014

KONSULTAN PERENCANA KONSEP :

KONSULTAN STRUKTUR :
Stadin.
 Structural Consulting Engineer
 PT. Stadin Strukturindo Konsultindo
 Jl. Bulvar Klaten Gading Wk2 No.10-14, Jk. 14260 IND
 Phone : (+62) (21) 62.9373, 49.3353, 49.3356
 Fax : 492.8833, Web : www.stadin.co.id
 E-mail : arjocodinn@stadin.co.id, stadin@stadin.co.id

KONSULTAN M E :
ARKONIN
 J. Bintaro Taman Timur, Bintaro Jaya
 Jakarta 12230 Telp. 7384176(10line) Fax: 7383829

NAMA GAMBAR :
DENAH LANTAI ROOFTANK
 AR 0218 DENAH LANTAI ROOFTANK.dwg

| | | | | |
|-------|-----------|---------|-----|------------|
| SKALA | DIGAMBAR | NADIA Z | TGL | 28/02/2017 |
| 1:100 | DIPERIKSA | LESTARI | TGL | 28/02/2017 |
| | DISETUJUI | SITA B | TGL | 28/02/2017 |

| | | |
|-------------------|-------------|-----------|
| DIKELUARKAN UNTUK | KODE GAMBAR | NO GAMBAR |
| GPA | AR | 0218 DO |
| TANGGAL | | REV : |

| | |
|----------------|-----|
| DINILAI OLEH | |
| PENILAI TEKNIS | TGL |
| DISAHKAN OLEH | |
| KEPALA BIDANG | TGL |
| KEPALA BIDAN | TGL |

| TABEL LUAS LANTAI ROOFTANK | | | | | | | | |
|----------------------------|--------|-----------|---------|----------|--------|--------|------|---------|
| NO | FUNGSI | FASILITAS | SP/ME | PROYEKSI | PARKIR | BALKON | VOID | JUMLAH |
| 1 | | | 19,7842 | | | | | 19,7842 |
| JUMLAH | | | | | | | | 19,7842 |

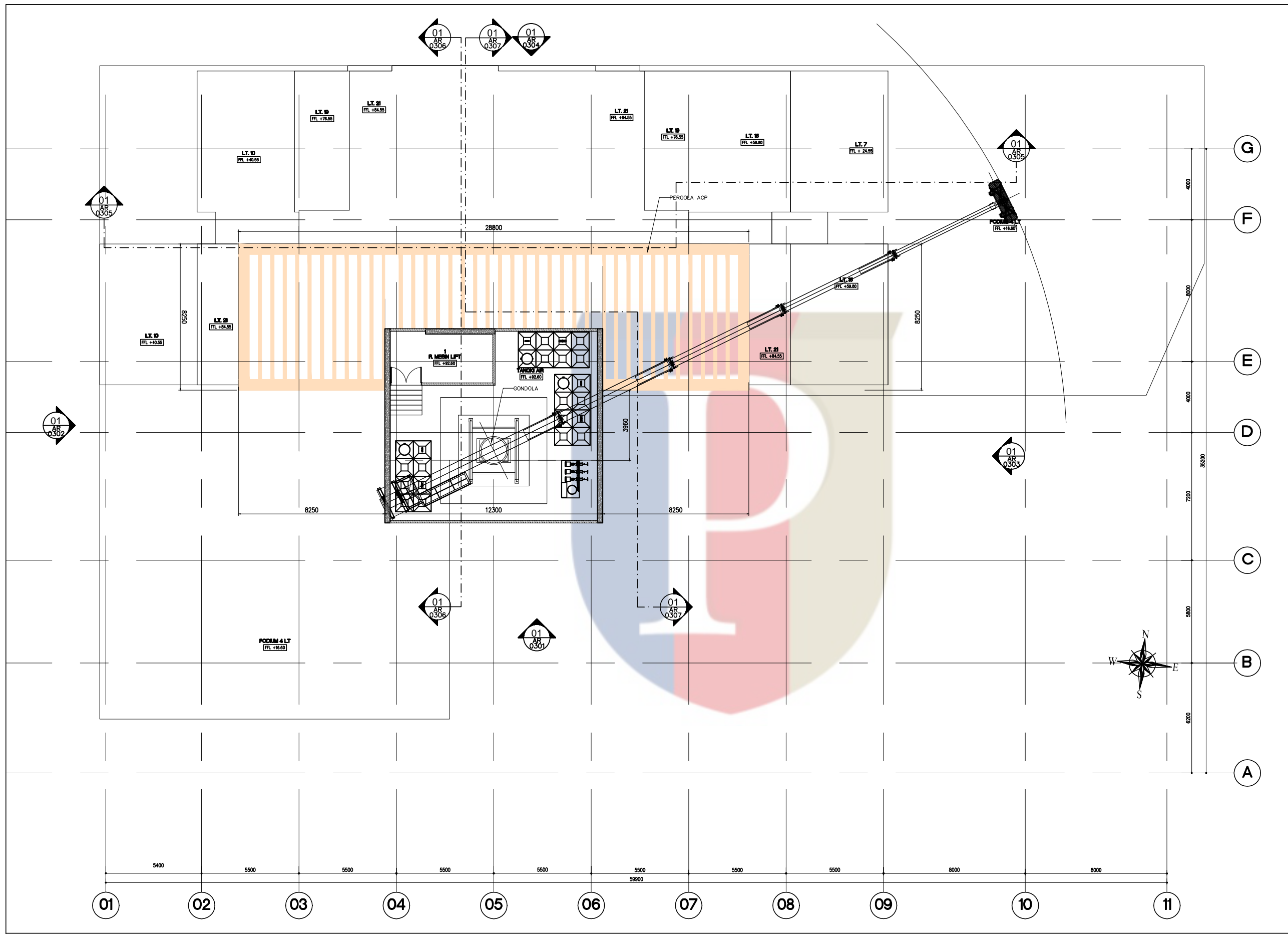

01 DENAH LT. ROOFTANK
 SKALA 1 : 100

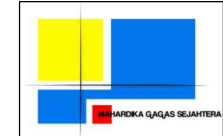
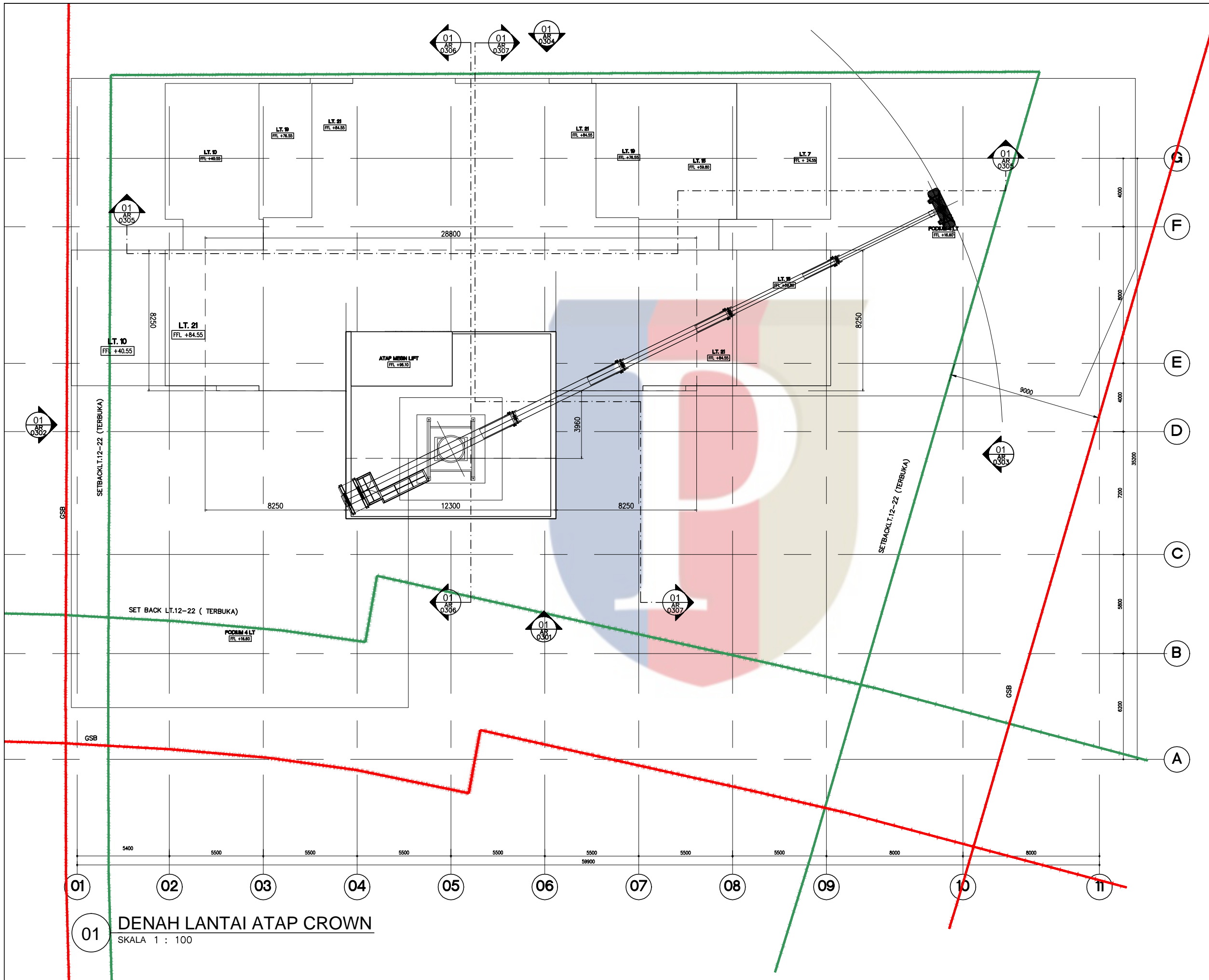

PT. MAHARDIKA GAGAS SEJAHTERA
 EQUITY TOWER LT.22 SUITE B,C,D SCBD LOT 9,
 JL. JEND. SUDIRMAN KAW 52-53, JAKARTA SELATAN

CATATAN

LEGENDA SIMBOL :

| NO | PERBAIKAN | TGL | PARAF |
|----|-----------|-----|-------|
| | | | |
| | | | |
| | | | |
| | | | |

PROYEK :
 APARTEMEN KEMANG PENTHOUSE
 JALAN PANGERAN ANTASARI
 KELURAHAN CIPETE SELATAN
 KECAMATAN CILANDAK
 JAKARTA SELATAN

PEMOHON :
 PT. MAHARDIKA GAGAS SEJAHTERA
 EQUITY TOWER LT.22 SUITE B,C,D SCBD LOT 9,
 JL. JEND. SUDIRMAN KAW 52-53, JAKARTA SELATAN

DR. LUKMAN PURNOMOSIDI
 DIREKTUR UTAMA

PERENCANA :
ARKONIN
 J. Bintaro Taman Timur, Bintaro Jaya
 Jakarta 12230 Telp. 7384176(10line) Fax: 7383829

ARSITEK IPTB :

SITA BUDI SAPTAWATI, ST
 0339/P/A-A/DPPB/I-2014

KONSULTAN PERENCANA KONSEP :
codinachs architects

KONSULTAN STRUKTUR :
Stadin.
 Struktur & Consulting Engineer
 PT. Stadin Struktur & Konsultansi
 Jl. Bulvar Klaten Gading Wk2 No.10-14, Jk. 1490 IND
 Phone : (+62) 21 62.9375, 40.3305, 40.3526
 Fax : 40.8853, Web : www.stadin.co.id
 E-mail : arsjochdini@stadin.co.id, stadin@stadin.co.id

KONSULTAN M E :
ARKONIN
 J. Bintaro Taman Timur, Bintaro Jaya
 Jakarta 12230 Telp. 7384176(10line) Fax: 7383829

NAMA GAMBAR :
DENAH LANTAI ATAP CROWN
 AR 0219 DENAH LANTAI ATAP.dwg

| SKALA | DIGAMBAR | NADIA Z | TGL |
|-------|-----------|---------|------------|
| 1:150 | DIPERIKSA | LESTARI | 28/02/2017 |
| | DISETUJUI | SITA B | 28/02/2017 |

| DIKELUARKAN UNTUK | KODE GAMBAR | NO GAMBAR |
|-------------------|-------------|-----------|
| GPA | AR | 0219 DO |

| TANGGAL | REVISI |
|---------|--------|
| | |

DINILAI OLEH

| PENILAI TEKNIS | TGL |
|----------------|-----|
| | |

DISAHKAN OLEH

| KEPALA BIDANG | TGL |
|---------------|-----|
| | |

| KEPALA BADAN | TGL |
|--------------|-----|
| | |

01 DENAH LANTAI ATAP CROWN
 SKALA 1 : 100