

LAMPIRAN

Lampiran 1 : Foto Observasi Tapak



Lampiran 2 : Foto Wawancara



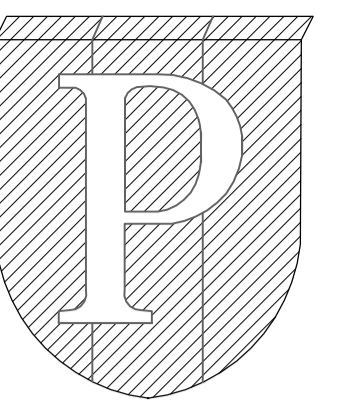

NOTES :

PROGRAM :
ARCHITECTURE

SUBJECT :
FINAL PROJECT

CODE :
ARC 4218

CLASS :
ARC 20

LECTURER'S NAME:
DONI FIREZA S.T., M.T.

STUDENT'S NAME :
AMELIA PUNGKY

STUDENT'S ID :
21180009

REDESAIN
TERMINAL PENUMPANG
PELABUHAN KALIADEM
DENGAN PENDEKATAN
ARSITEKTUR PERILAKU

DRAWING BY	
(AMELIA PUNGKY)	
CHECKED BY	
(DONI FIREZA)	
MARKED BY	
(DONI FIREZA)	

SUBMISSION DATE	
2022	/ 12 / 15
SCALE	PAGE
1 : 1000	2

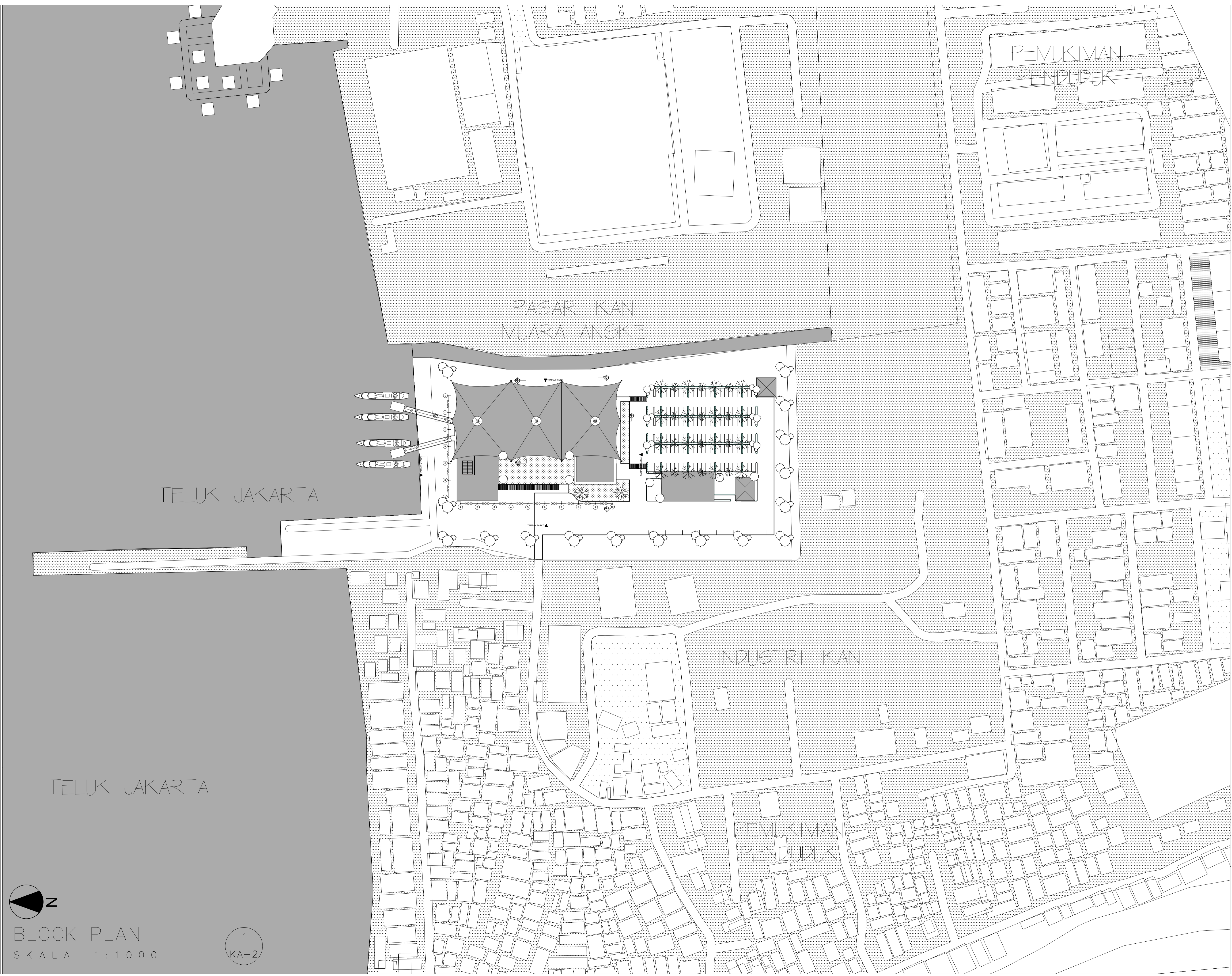

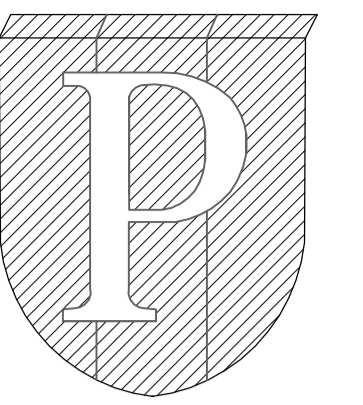

NOTES :

PROGRAM :
ARCHITECTURE

SUBJECT :
FINAL PROJECT

CODE :
ARC 4218

CLASS :
ARC 20

LECTURER'S NAME:
DONI FIREZA S.T., M.T.

STUDENT'S NAME :
AMELIA PUNGKY

STUDENT'S ID :
21180009

REDESAIN
TERMINAL PENUMPANG
PELABUHAN KALIADEM
DENGAN PENDEKATAN
ARSITEKTUR PERILAKU

DRAWING BY

(AMELIA PUNGKY)

CHECKED BY

(DONI FIREZA)

MARKED BY

(DONI FIREZA)

SUBMISSION DATE

2022 / 12 / 15

SCALE

1 : 1000

PAGE

3

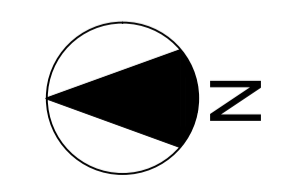
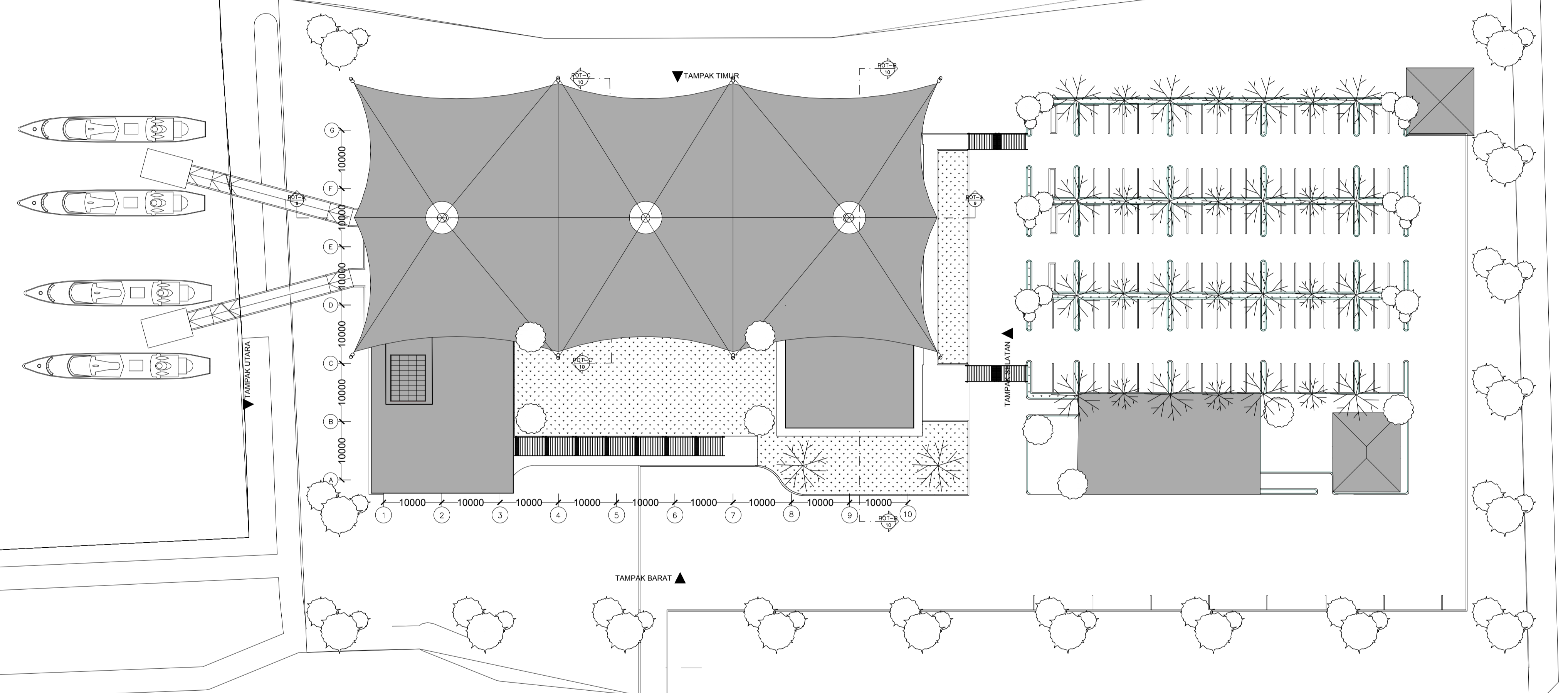

SITE PLAN

SKALA 1 : 500

1
KA-3

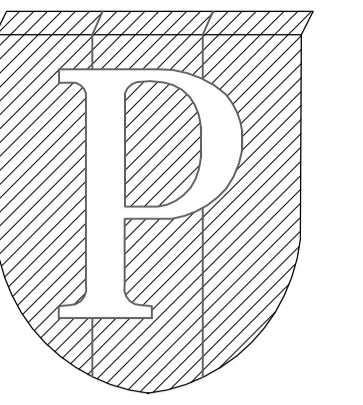

NOTES :

PROGRAM :
ARCHITECTURE
SUBJECT :
FINAL PROJECT
CODE :
ARC 4218
CLASS :
ARC 20
LECTURER'S NAME:
DONI FIREZA S.T., M.T.
STUDENT'S NAME :
AMELIA PUNGKY
STUDENT'S ID :
21180009

REDESAIN
TERMINAL PENUMPANG
PELABUHAN KALIADEM
DENGAN PENDEKATAN
ARSITEKTUR PERILAKU

DRAWING BY	
(AMELIA PUNGKY)	
CHECKED BY	
(DONI FIREZA)	
MARKED BY	
(DONI FIREZA)	

SUBMISSION DATE	
2022	/ 12 / 15
SCALE	PAGE
1 : 250	4

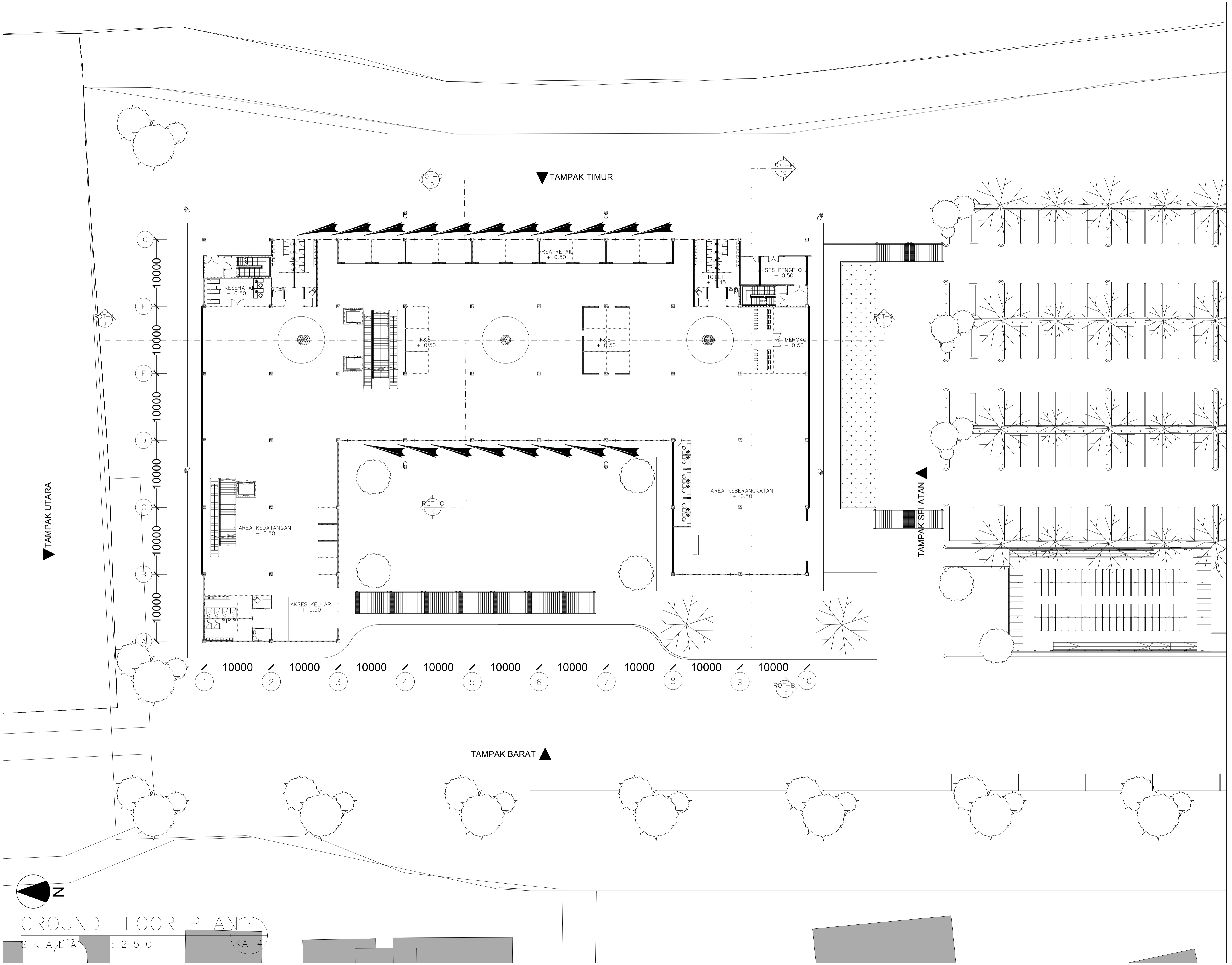

GROUND FLOOR PLAN 1
SKALA 1 : 250
KA-4

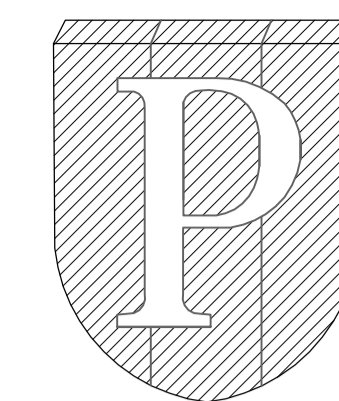

NOTES :

PROGRAM :
ARCHITECTURE

SUBJECT :
FINAL PROJECT

CODE :
ARC 4218

CLASS :
ARC 20

LECTURER'S NAME:
DONI FIREZA S.T., M.T.

STUDENT'S NAME :

AMELIA PUNGKY

STUDENT'S ID :

21180009

REDESAIN
TERMINAL PENUMPANG
PELABUHAN KALIADEM
DENGAN PENDEKATAN
ARSITEKTUR PERILAKU

DRAWING BY
(AMELIA PUNGKY)

CHECKED BY
(DONI FIREZA)

MARKED BY
(DONI FIREZA)

SUBMISSION DATE

2022 / 12 / 15

SCALE PAGE

1 : 200

5

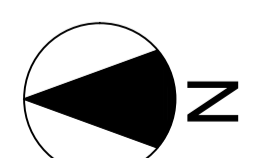
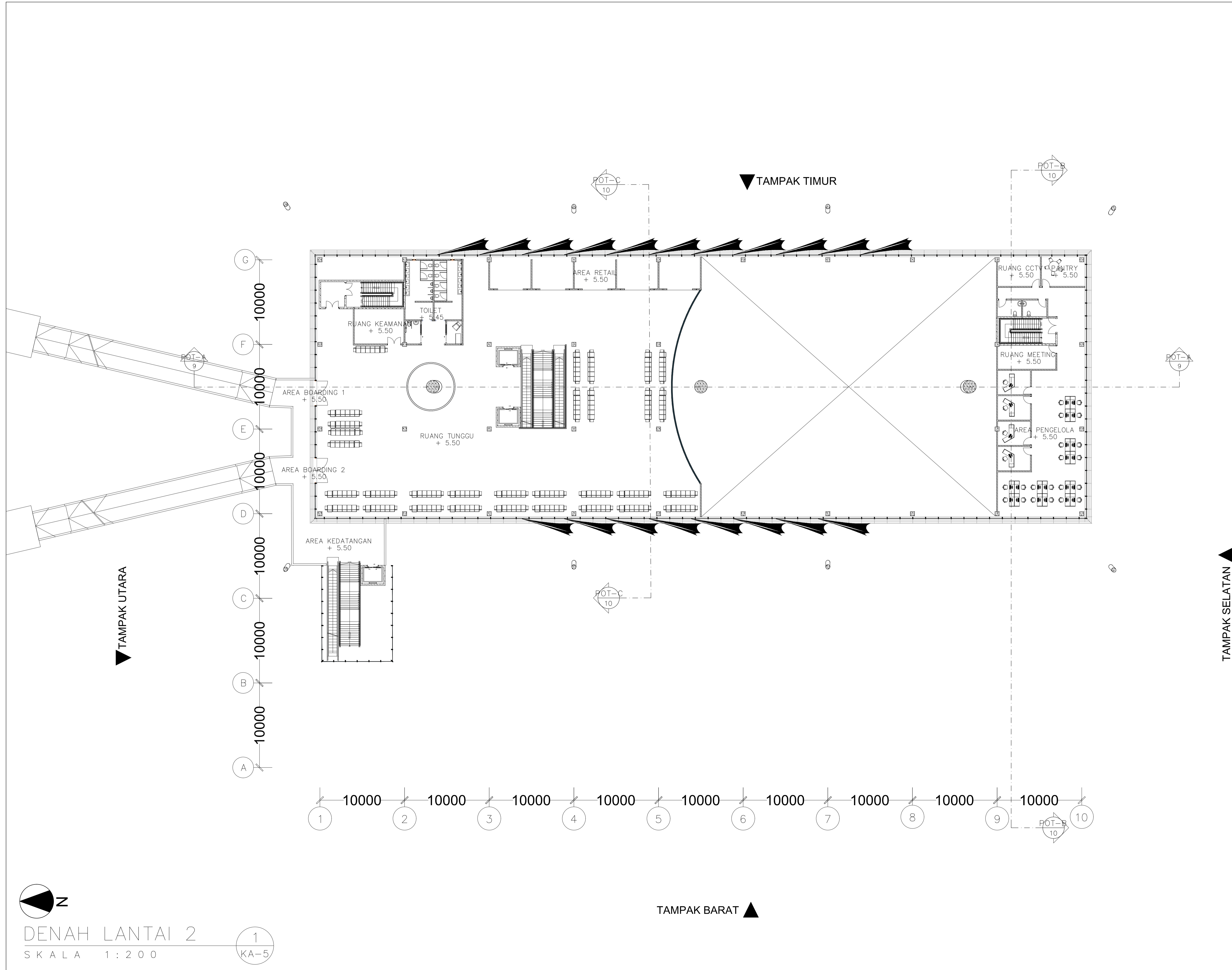

DENAH LANTAI 2

SKALA 1 : 200

1
KA-5

TAMPAK BARAT

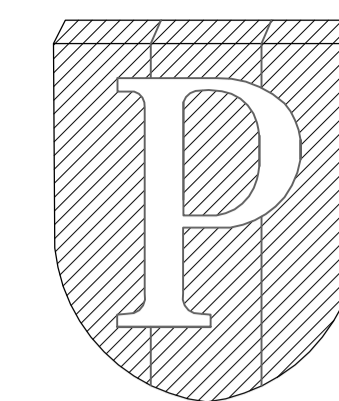

NOTES :

PROGRAM :
ARCHITECTURE

SUBJECT :
FINAL PROJECT

CODE :
ARC 4218

CLASS :
ARC 20

LECTURER'S NAME:
DONI FIREZA S.T., M.T.

STUDENT'S NAME :

AMELIA PUNGKY

STUDENT'S ID :

21180009

REDESAIN
TERMINAL PENUMPANG
PELABUHAN KALIADEM
DENGAN PENDEKATAN
ARSITEKTUR PERILAKU

DRAWING BY

(AMELIA PUNGKY)

CHECKED BY

(DONI FIREZA)

MARKED BY

(DONI FIREZA)

SUBMISSION DATE

2022 / 12 / 15

SCALE

PAGE

1 : 1000

6

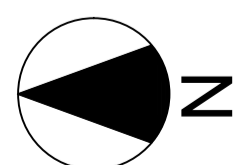
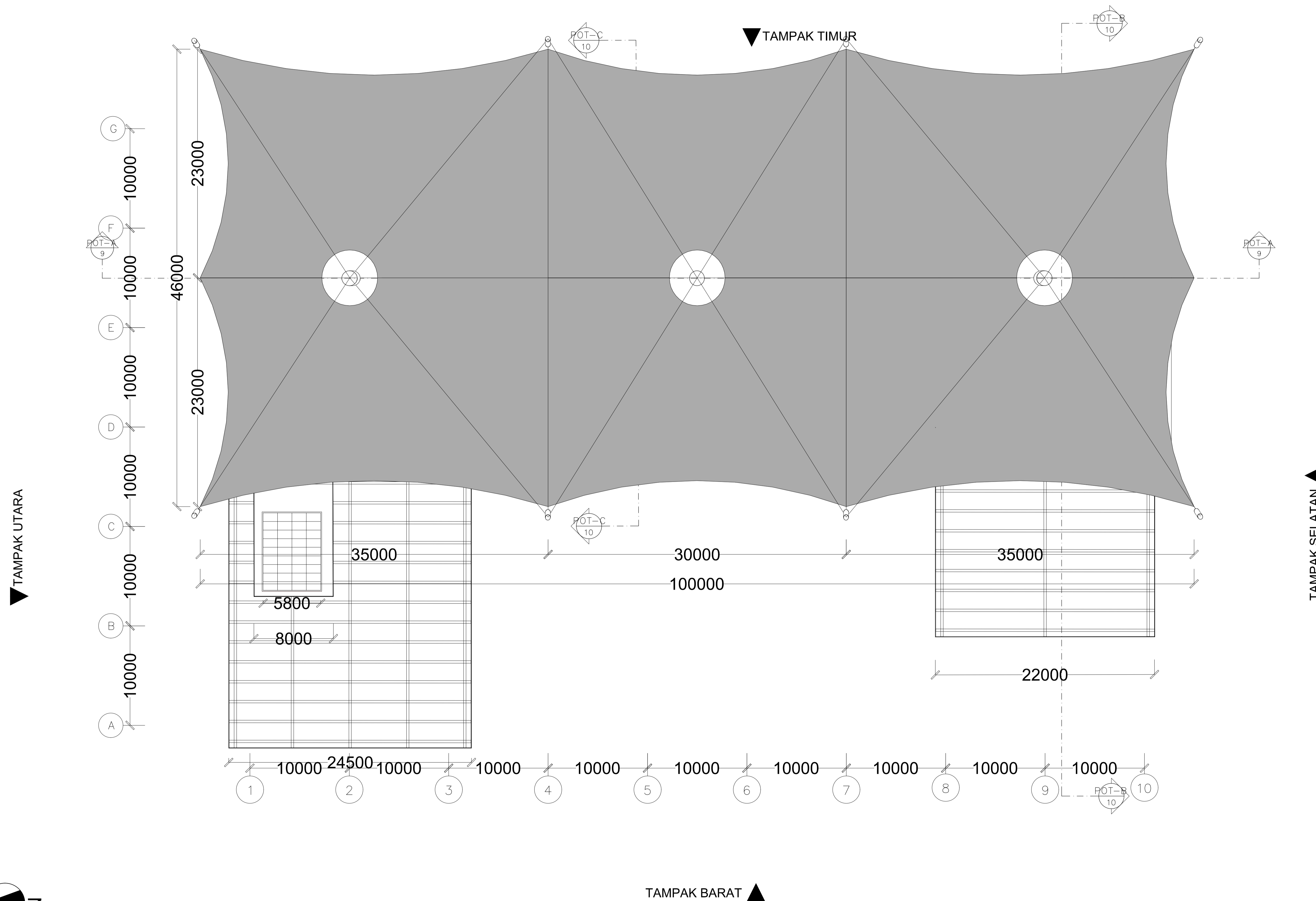

DENAH ATAP

SKALA 1 : 200

1
KA-6

TAMPAK BARAT ▲

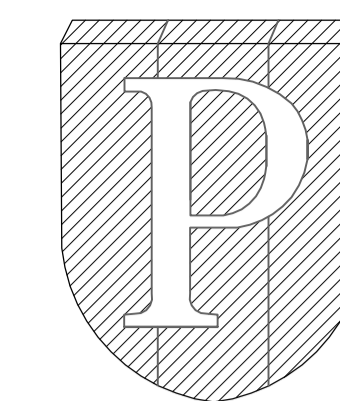

NOTES :

PROGRAM :
ARCHITECTURE

SUBJECT :
FINAL PROJECT

CODE :
ARC 4218

CLASS :
ARC 20

LECTURER'S NAME:
DONI FIREZA S.T., M.T.

STUDENT'S NAME :
AMELIA PUNGKY
STUDENT'S ID :
21180009

REDESAIN
TERMINAL PENUMPANG
PELABUHAN KALIADEM
DENGAN PENDEKATAN
ARSITEKTUR PERILAKU

DRAWING BY
(AMELIA PUNGKY)

CHECKED BY
(DONI FIREZA)

MARKED BY
(DONI FIREZA)

SUBMISSION DATE
2022 / 12 / 15

SCALE PAGE
1 : 150 7

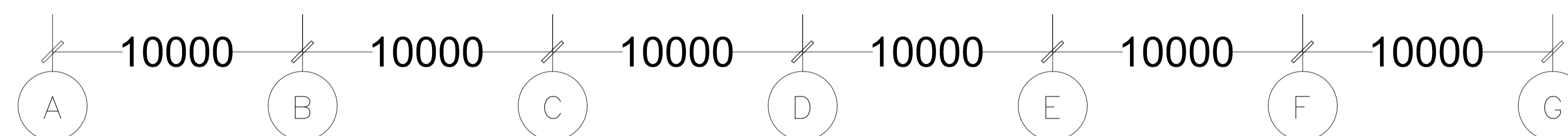
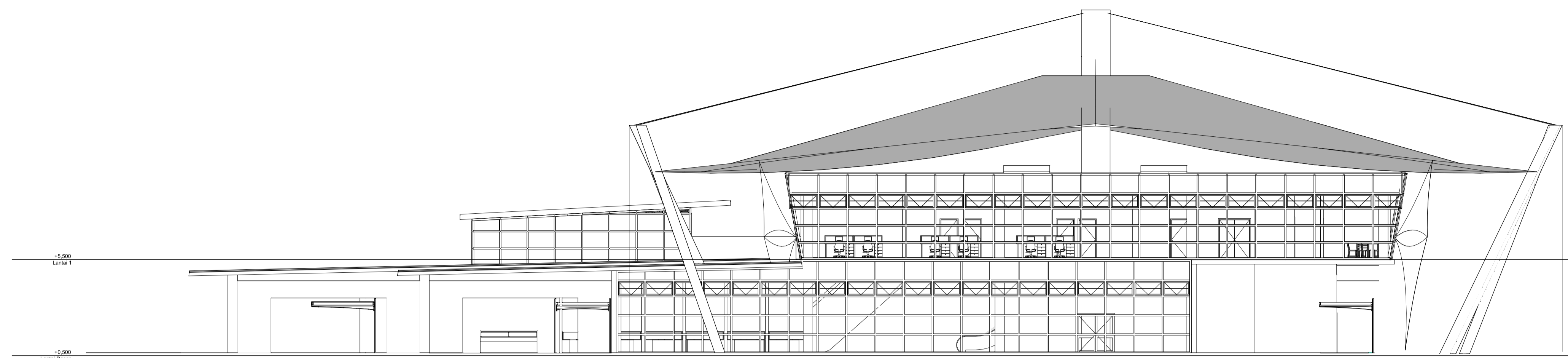

TAMPAK SELATAN

1
KA-7

SKALA 1 : 150

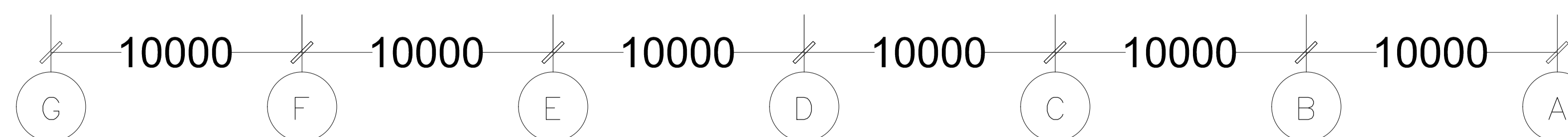
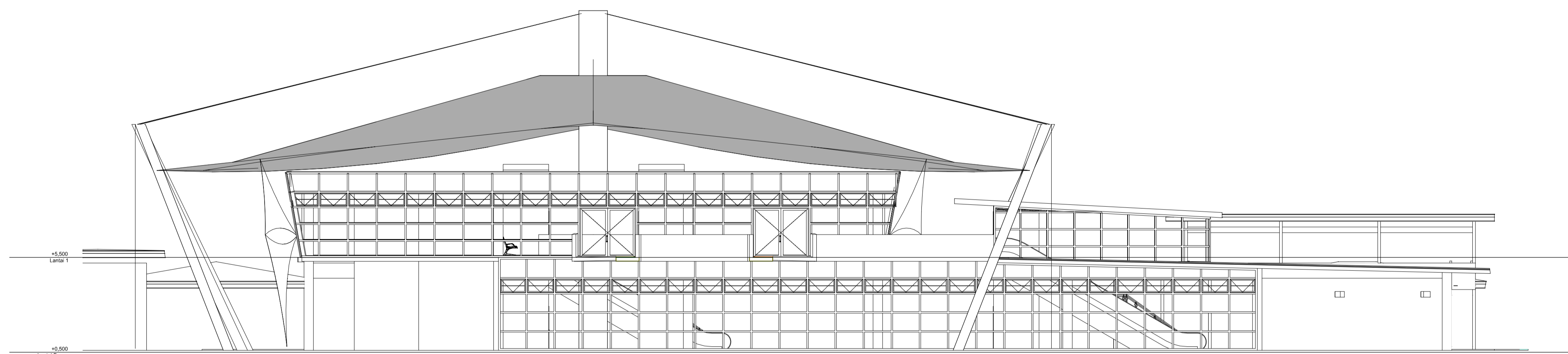

TAMPAK UTARA

2
KA-7

SKALA 1 : 150

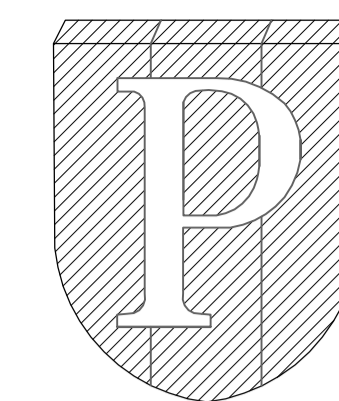

NOTES :

PROGRAM :
ARCHITECTURE

SUBJECT :
FINAL PROJECT

CODE :
ARC 4218

CLASS :
ARC 20

LECTURER'S NAME:
DONI FIREZA S.T., M.T.

STUDENT'S NAME :
AMELIA PUNGKY

STUDENT'S ID :
21180009

REDESAIN
TERMINAL PENUMPANG
PELABUHAN KALIADEM
DENGAN PENDEKATAN
ARSITEKTUR PERILAKU

DRAWING BY

(AMELIA PUNGKY)

CHECKED BY

(DONI FIREZA)

MARKED BY

(DONI FIREZA)

SUBMISSION DATE

2022 / 12 / 15

SCALE PAGE

1 : 150

8

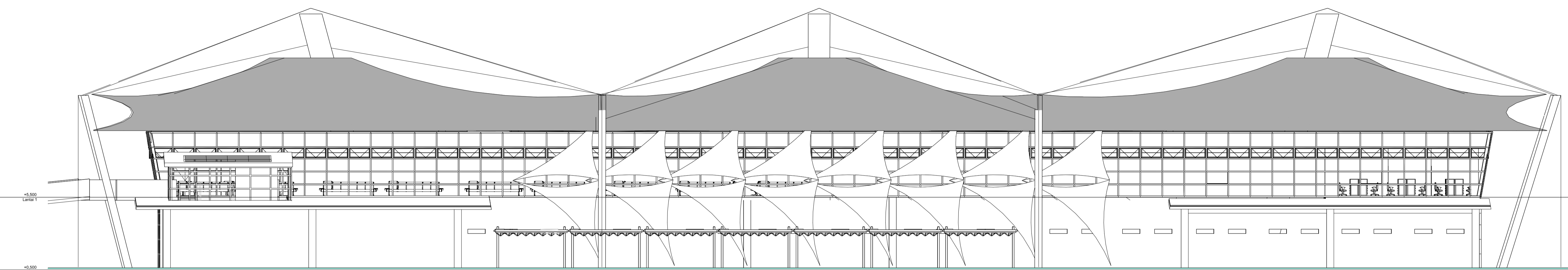

10000 10000 10000 10000 10000 10000 10000 10000 10000 10000

1 2 3 4 5 6 7 8 9 10

TAMPAK BARAT

SKALA 1 : 150

1
KA-8

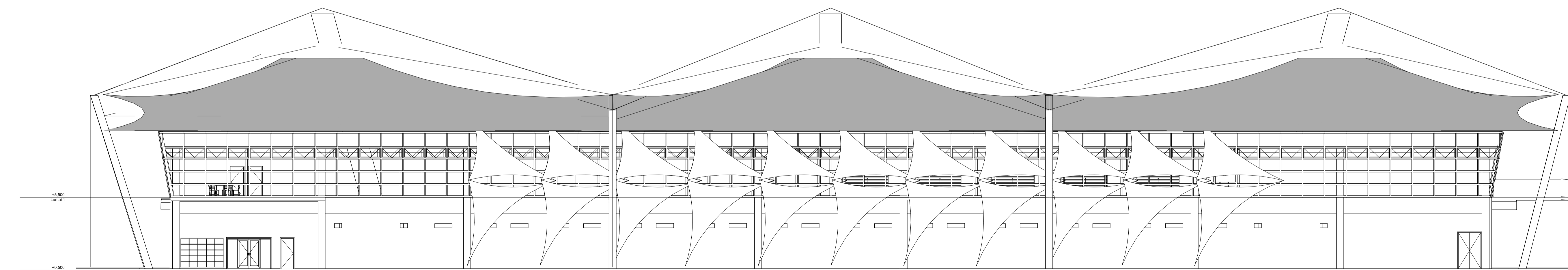

10000 10000 10000 10000 10000 10000 10000 10000 10000 10000

10 9 8 7 6 5 4 3 2 1

TAMPAK TIMUR

SKALA 1 : 150

2
KA-8

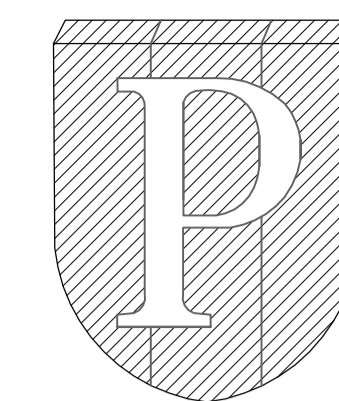

NOTES :

PROGRAM :
ARCHITECTURE

SUBJECT :
FINAL PROJECT

CODE :
ARC 4218

CLASS :
ARC 20

LECTURER'S NAME:
DONI FIREZA S.T., M.T.

STUDENT'S NAME :
AMELIA PUNGKY

STUDENT'S ID :
21180009

REDESAIN
TERMINAL PENUMPANG
PELABUHAN KALIADAM
DENGAN PENDEKATAN
ARSITEKTUR PERILAKU

DRAWING BY
(AMELIA PUNGKY)

CHECKED BY
(DONI FIREZA)

MARKED BY
(DONI FIREZA)

SUBMISSION DATE

2022 / 12 / 15

SCALE PAGE

1 : 150

9

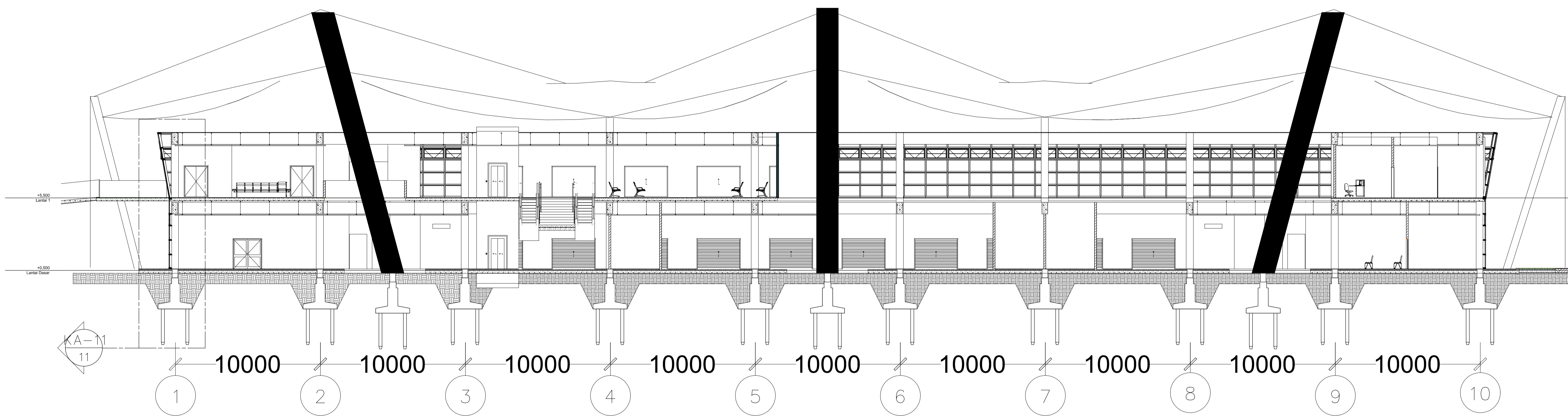

POTONGAN

SKALA 1 : 150

1
KA-9

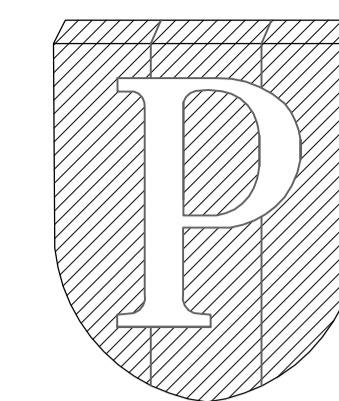

NOTES :

PROGRAM :
ARCHITECTURE

SUBJECT :
FINAL PROJECT

CODE :
ARC 4218

CLASS :
ARC 20

LECTURER'S NAME:
DONI FIREZA S.T., M.T.

STUDENT'S NAME :
AMELIA PUNGKY
STUDENT'S ID :
21180009

REDESAIN
TERMINAL PENUMPANG
PELABUHAN KALIADEM
DENGAN PENDEKATAN
ARSITEKTUR PERILAKU

DRAWING BY
(AMELIA PUNGKY)

CHECKED BY
(DONI FIREZA)

MARKED BY
(DONI FIREZA)

SUBMISSION DATE
2022 / 12 / 15

SCALE PAGE
1 : 150 10

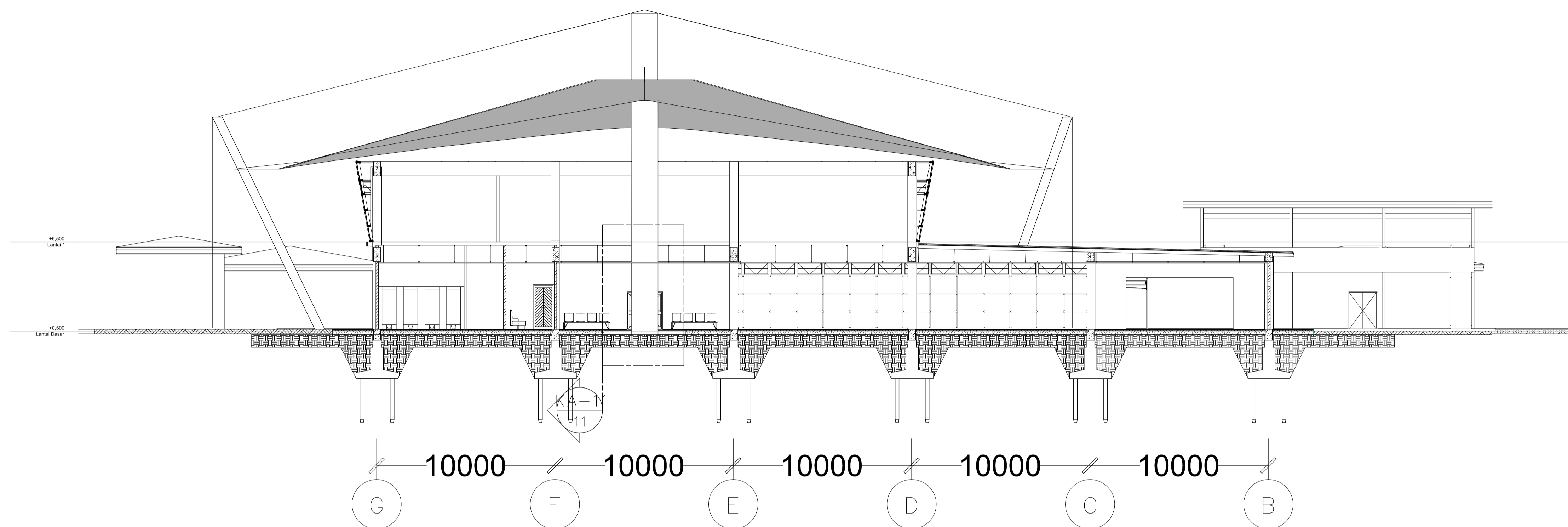

POTONGAN B
SKALA 1 : 150

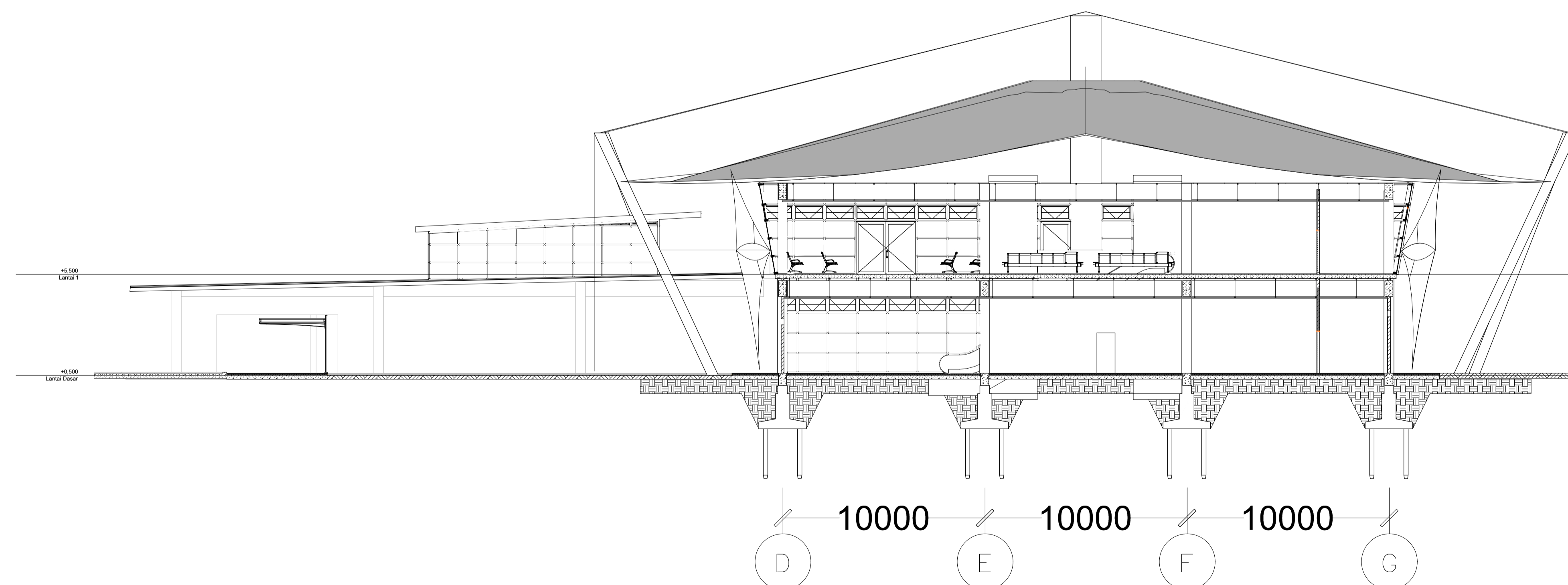
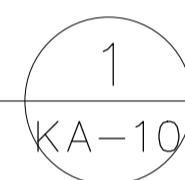

POTONGAN C
SKALA 1 : 150

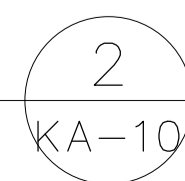

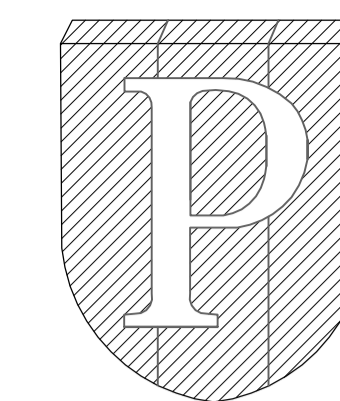

NOTES :

PROGRAM :
ARCHITECTURE

SUBJECT :
FINAL PROJECT

CODE :
ARC 4218

CLASS :
ARC 20

LECTURER'S NAME:
DONI FIREZA S.T., M.T.

STUDENT'S NAME :

AMELIA PUNGKY

STUDENT'S ID :

21180009

REDESAIN
TERMINAL PENUMPANG
PELABUHAN KALIADAM
DENGAN PENDEKATAN
ARSITEKTUR PERILAKU

DRAWING BY

(AMELIA PUNGKY)

CHECKED BY

(DONI FIREZA)

MARKED BY

(DONI FIREZA)

SUBMISSION DATE

2022 / 12 / 15

SCALE PAGE

1 : 20/25

11

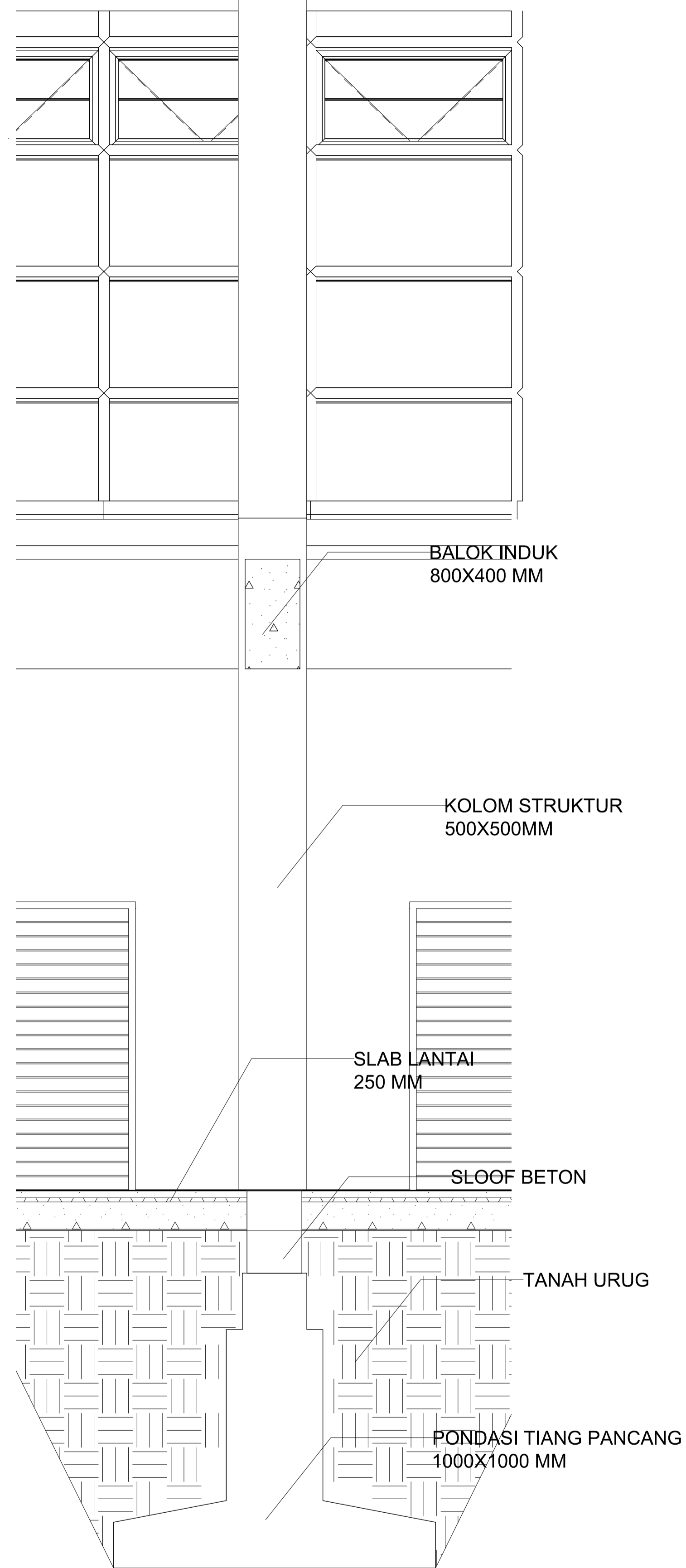

DETAIL
STRUKTUR

SKALA 1 : 25

1
KA-11

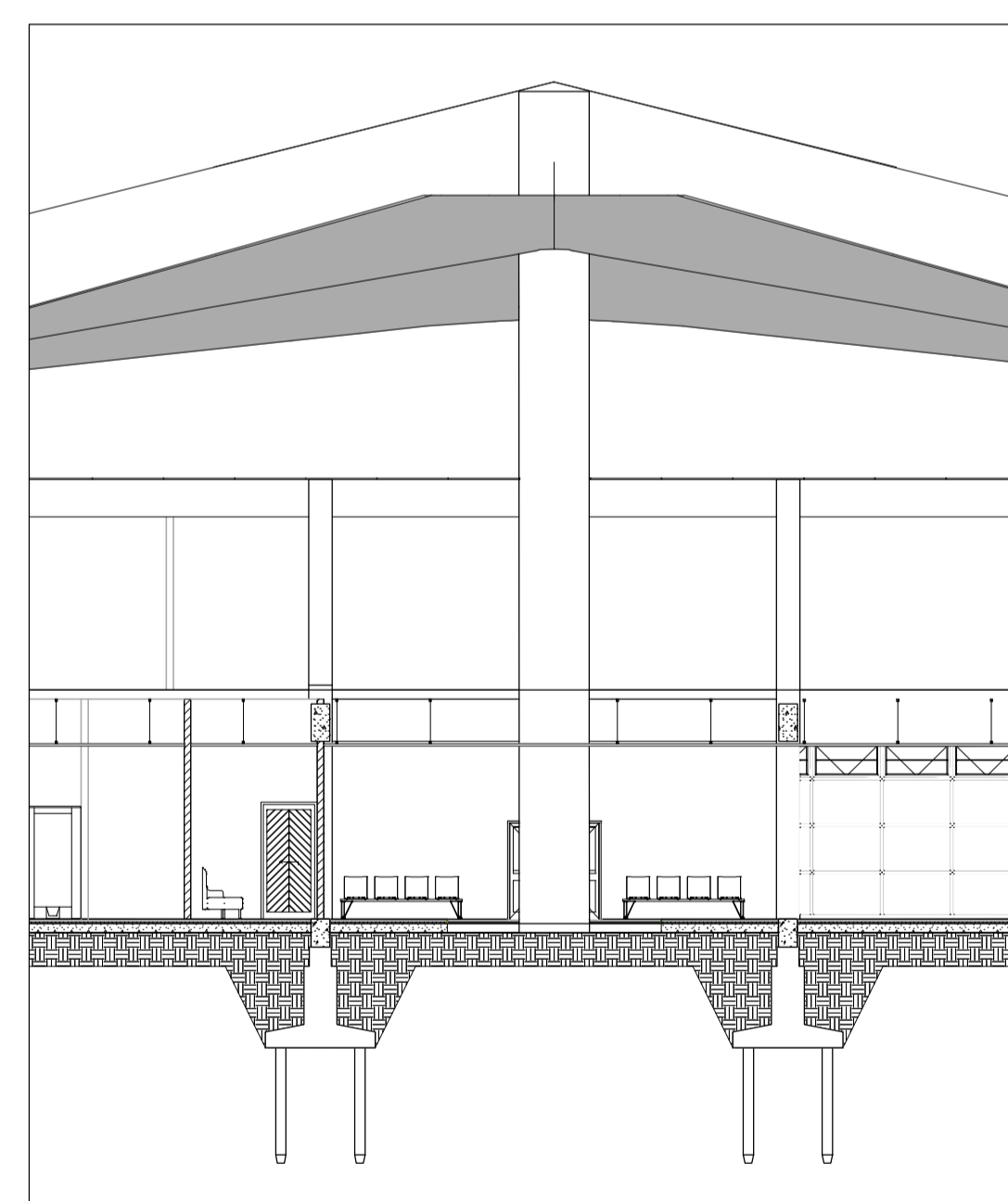

DETAIL SAMBUNGAN
STRUKTUR ATAP

SKALA 1 : 20

2
KA-11

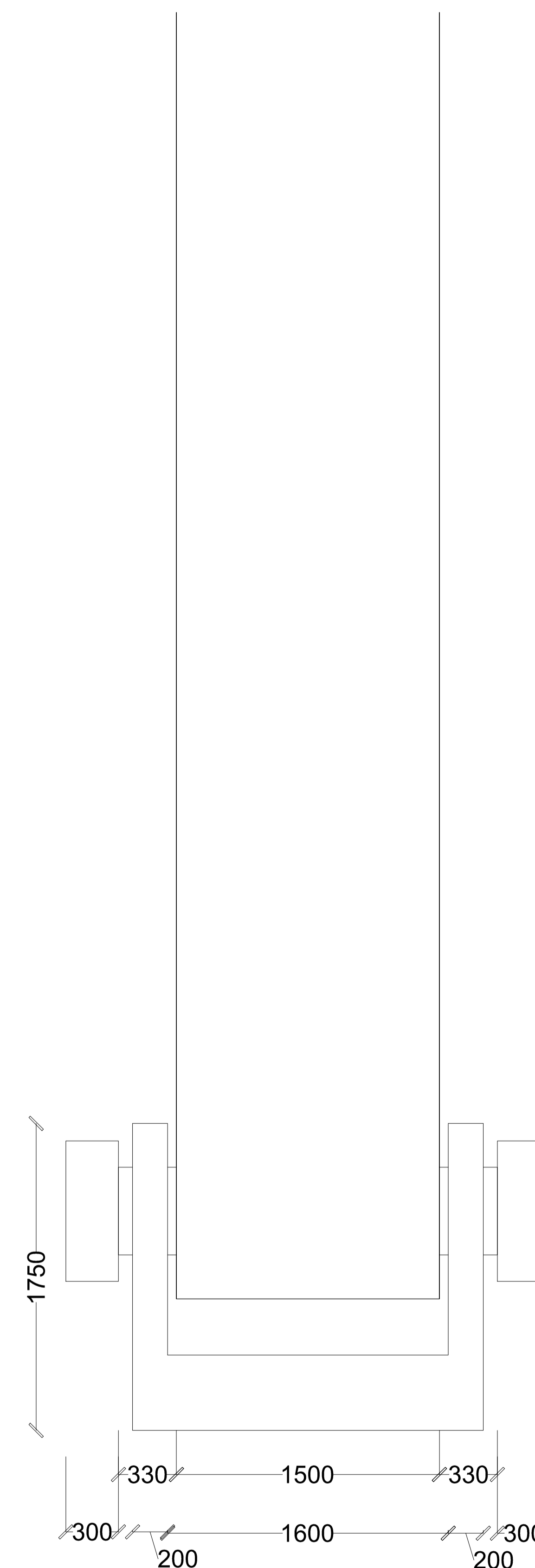

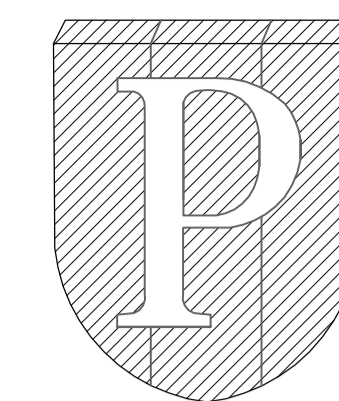

NOTES :

PROGRAM :
ARCHITECTURE

SUBJECT :
FINAL PROJECT

CODE :
ARC 4218

CLASS :
ARC 20

LECTURER'S NAME:
DONI FIREZA S.T., M.T.

STUDENT'S NAME :

AMELIA PUNGKY

STUDENT'S ID :

21180009

REDESAIN
TERMINAL PENUMPANG
PELABUHAN KALIADEM
DENGAN PENDEKATAN
ARSITEKTUR PERILAKU

DRAWING BY

(AMELIA PUNGKY)

CHECKED BY

(DONI FIREZA)

MARKED BY

(DONI FIREZA)

SUBMISSION DATE

2022 / 12 / 15

SCALE

1 : 25

PAGE

12

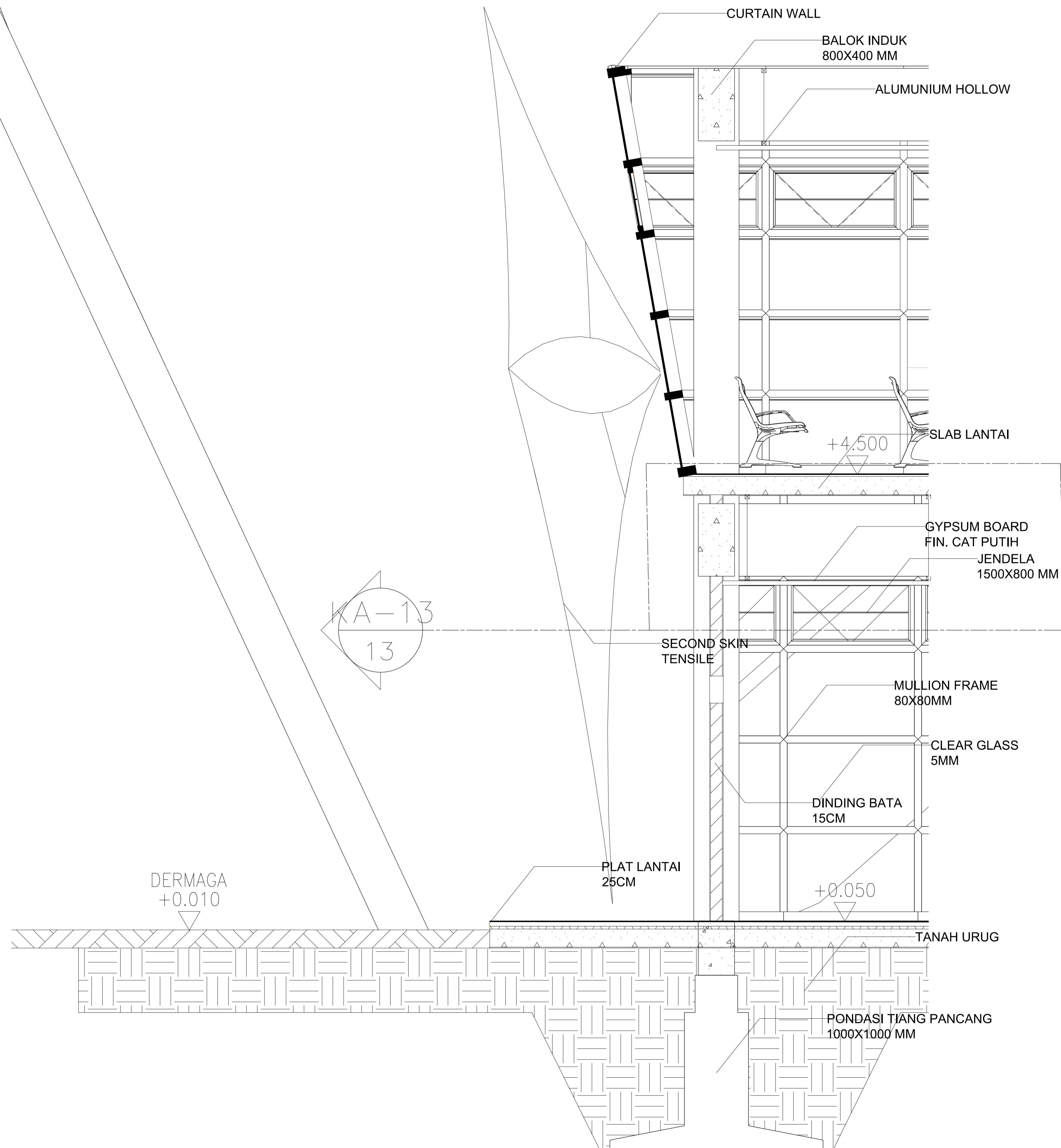

DETAIL
PARSIAL

SKALA 1 : 25

1
KA-12

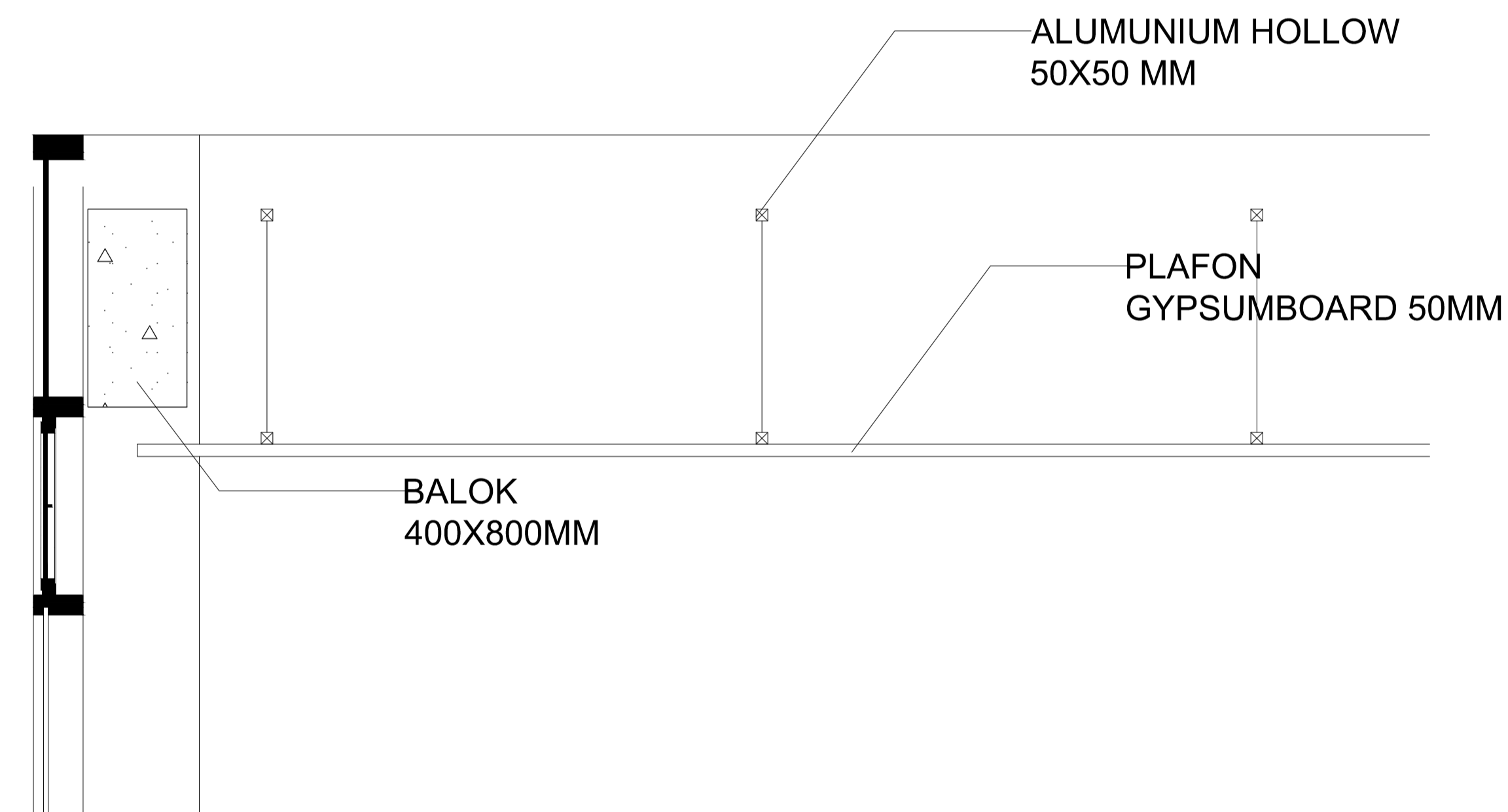
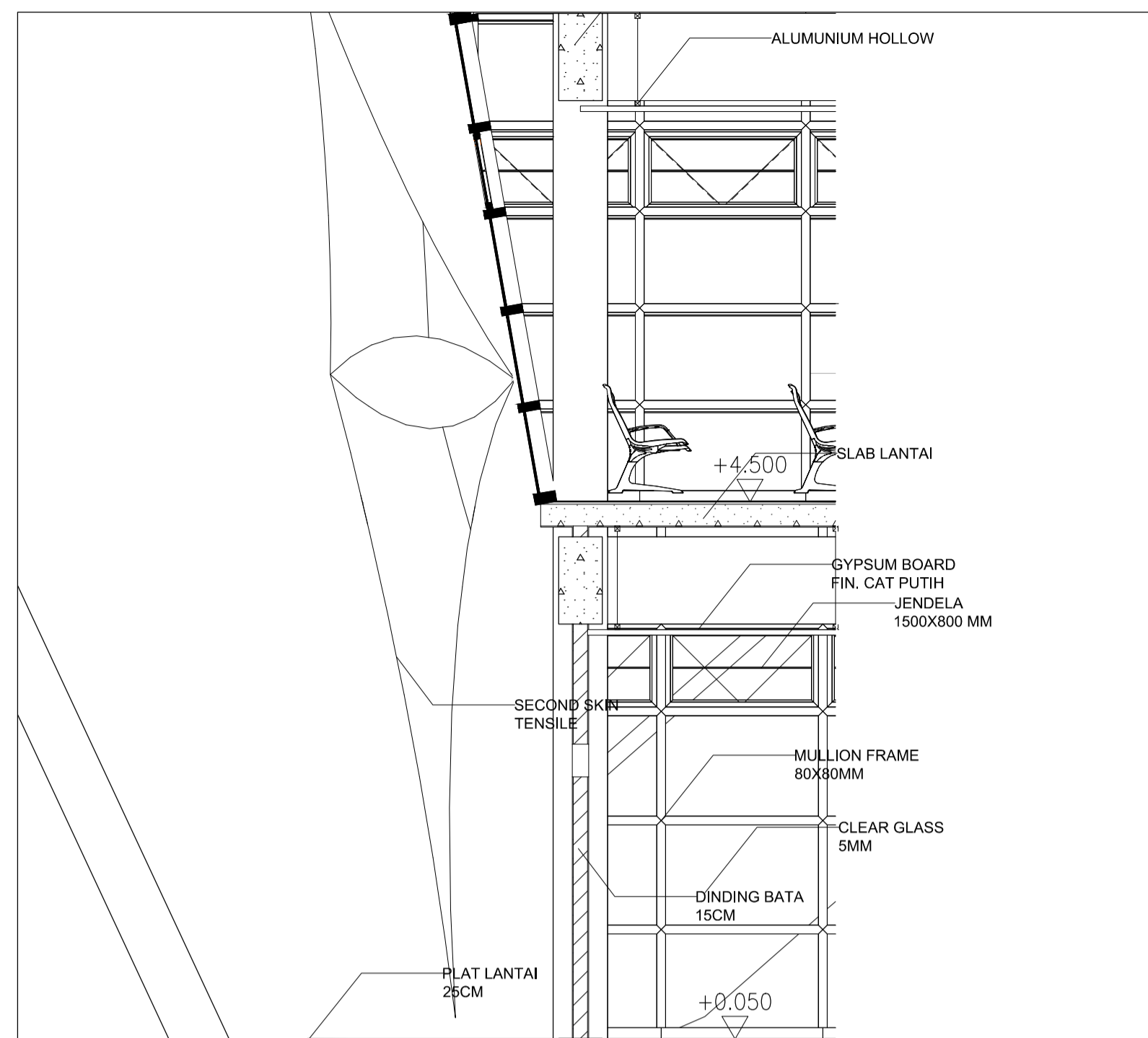

DETAIL
CEILING

SKALA 1 : 20

1
KA-13

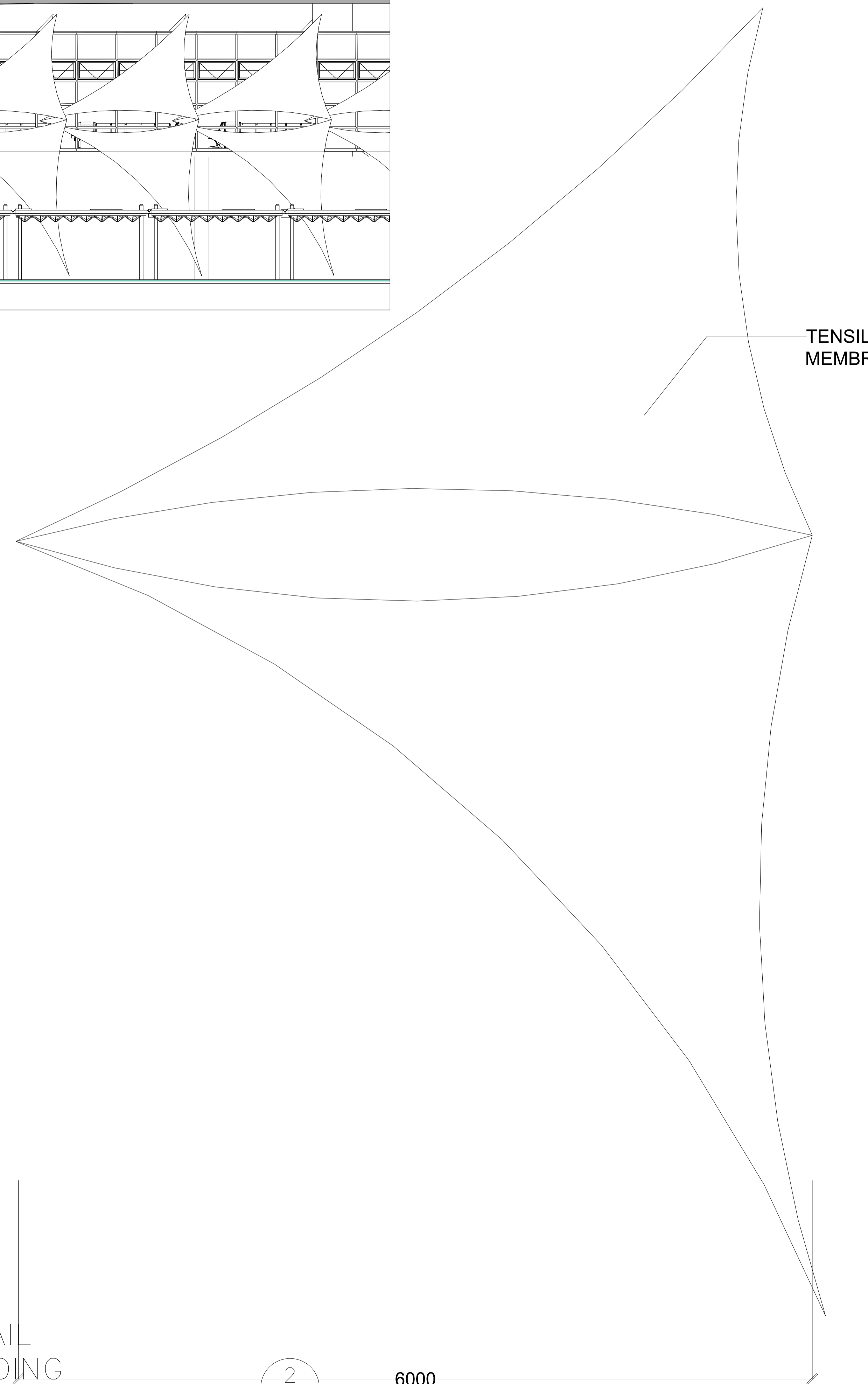
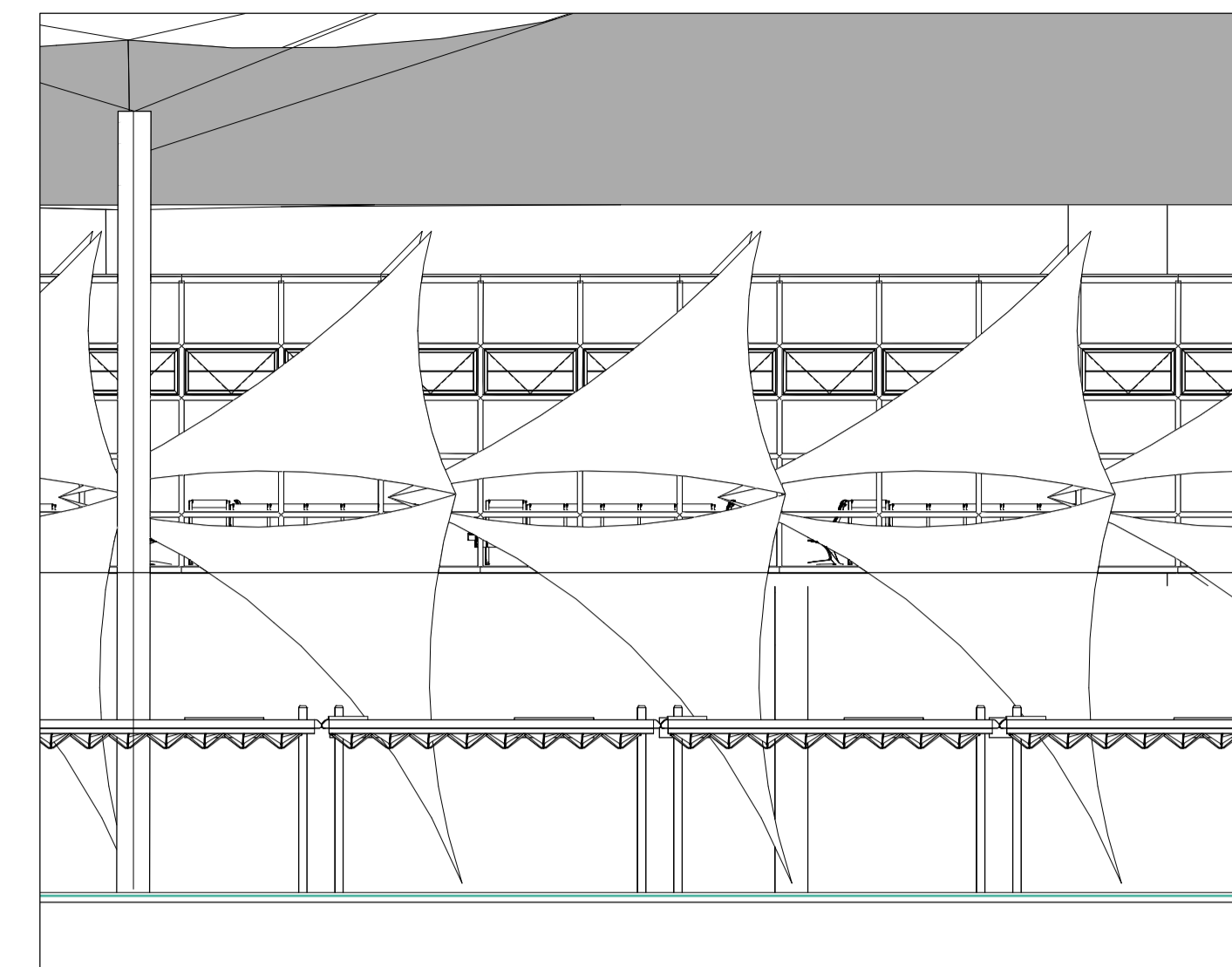

DETAIL
SHADING

SKALA 1 : 20

2
KA-13

6000

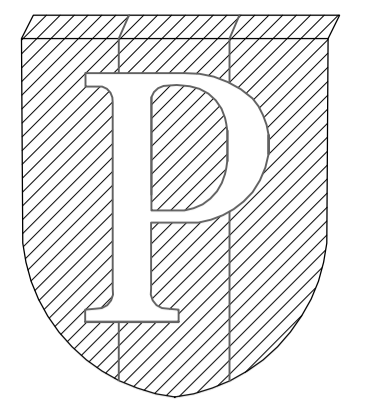

NOTES :

PROGRAM :
ARCHITECTURE

SUBJECT :
FINAL PROJECT

CODE :
ARC 4218

CLASS :
ARC 20

LECTURER'S NAME:
DONI FIREZA S.T., M.T.

STUDENT'S NAME :
AMELIA PUNGKY

STUDENT'S ID :
21180009

REDESAIN
TERMINAL PENUMPANG
PELABUHAN KALIADEM
DENGAN PENDEKATAN
ARSITEKTUR PERILAKU

DRAWING BY
(AMELIA PUNGKY)

CHECKED BY
(DONI FIREZA)

MARKED BY
(DONI FIREZA)

SUBMISSION DATE

2022 / 12 / 15

SCALE PAGE

1 : 20

13

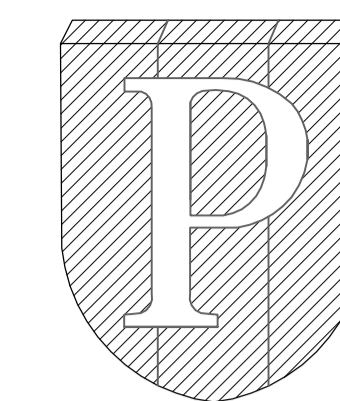

NOTES :

PROGRAM :
ARCHITECTURE

SUBJECT :
FINAL PROJECT

CODE :
ARC 4218

CLASS :
ARC 20

LECTURER'S NAME:
DONI FIREZA S.T., M.T.

STUDENT'S NAME :

AMELIA PUNGKY

STUDENT'S ID :

21180009

REDESAIN
TERMINAL PENUMPANG
PELABUHAN KALIADEM
DENGAN PENDEKATAN
ARSITEKTUR PERILAKU

DRAWING BY

(AMELIA PUNGKY)

CHECKED BY

(DONI FIREZA)

MARKED BY

(DONI FIREZA)

SUBMISSION DATE

2022 / 12 / 15

SCALE PAGE

1 : 20/25 14

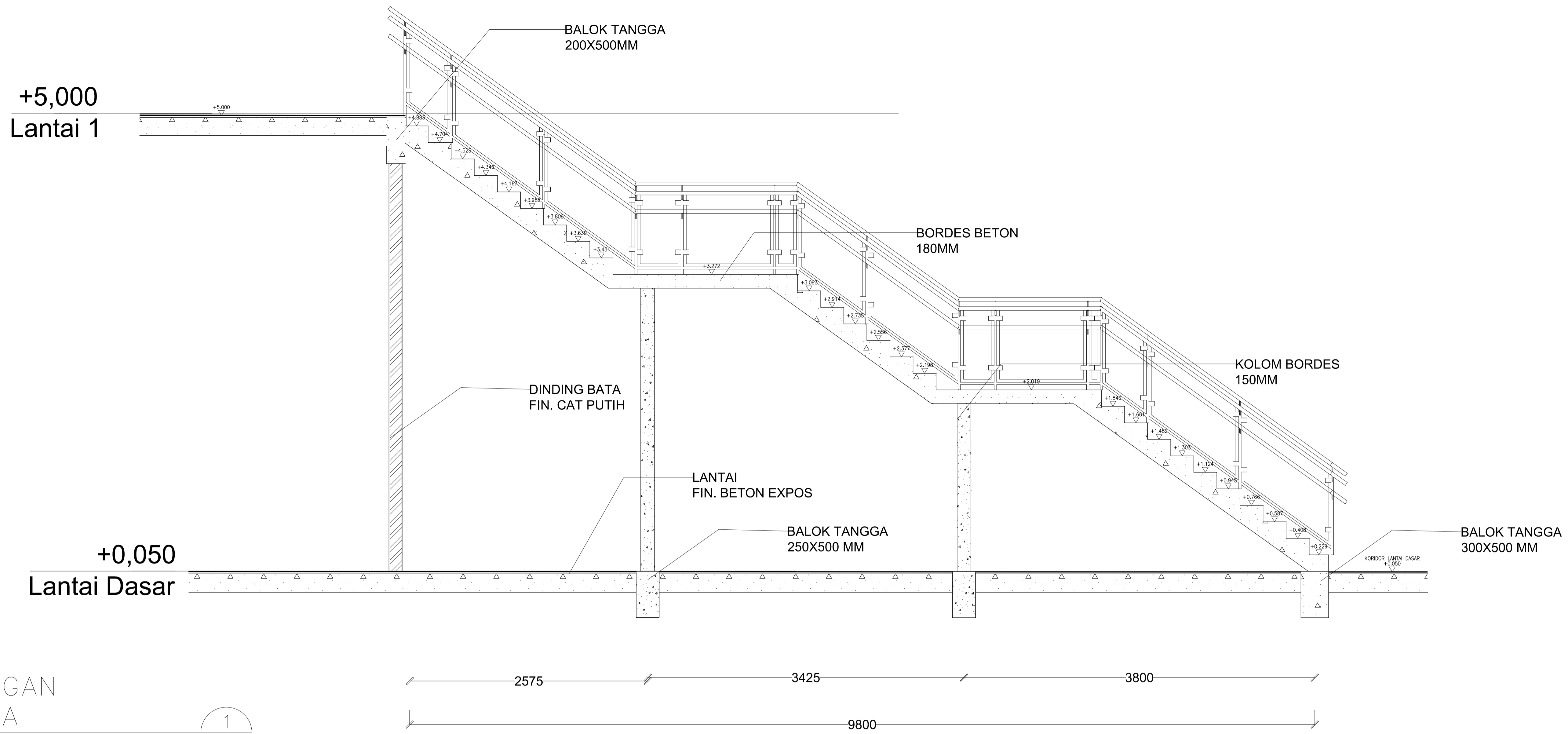

POTONGAN
TANGGA

SKALA 1 : 25

1
KA-14

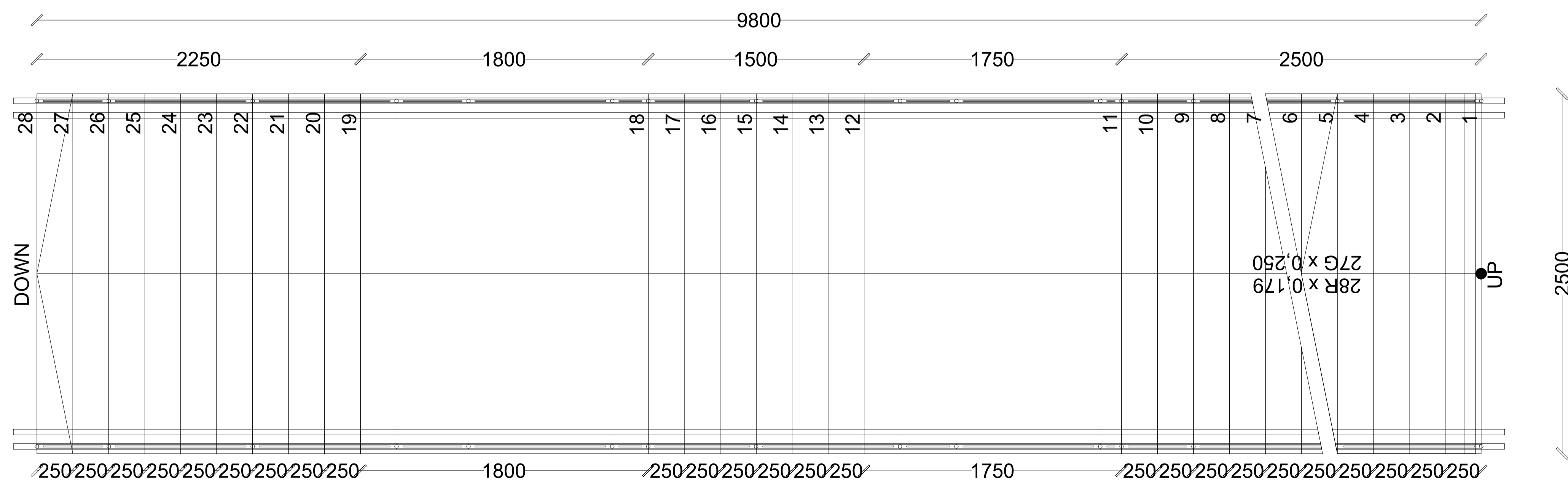

DENAH PERBESARAN
TANGGA

SKALA 1 : 20

2
KA-14

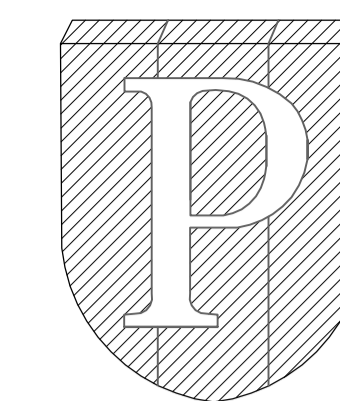

NOTES :

PROGRAM :
ARCHITECTURE

SUBJECT :
FINAL PROJECT

CODE :
ARC 4218

CLASS :
ARC 20

LECTURER'S NAME:
DONI FIREZA S.T., M.T.

STUDENT'S NAME :
AMELIA PUNGKY

STUDENT'S ID :
21180009

REDESAIN
TERMINAL PENUMPANG
PELABUHAN KALIADEM
DENGAN PENDEKATAN
ARSITEKTUR PERILAKU

DRAWING BY
(AMELIA PUNGKY)

CHECKED BY
(DONI FIREZA)

MARKED BY
(DONI FIREZA)

SUBMISSION DATE

2022 / 12 / 15

SCALE PAGE

1 : 20/25 15

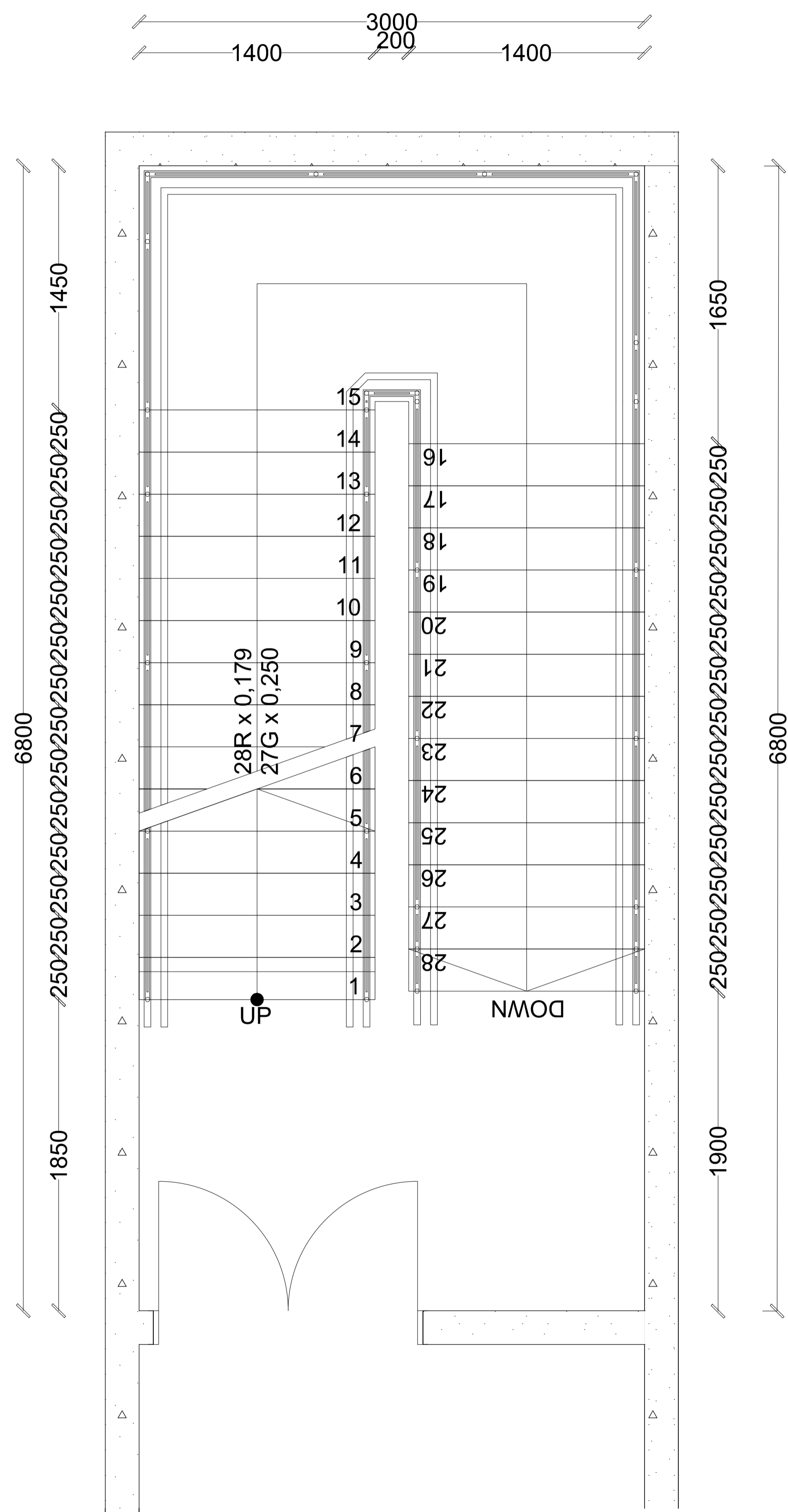

DENAH PERBESARAN
TANGGA KEBAKARAN

SKALA 1 : 20

1
KA-15

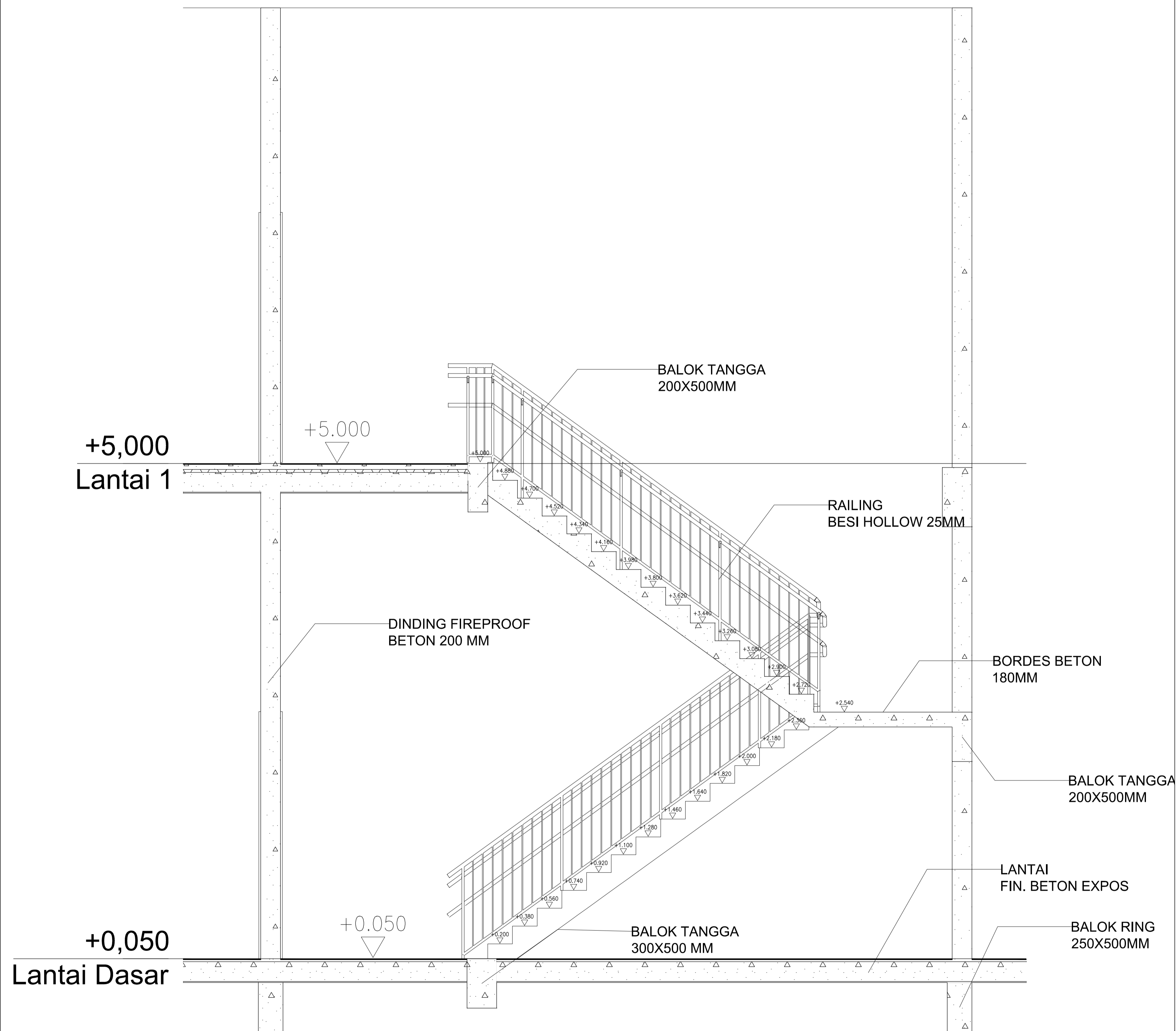

POTONGAN
TANGGA KEBAKARAN

SKALA 1 : 25

2
KA-15

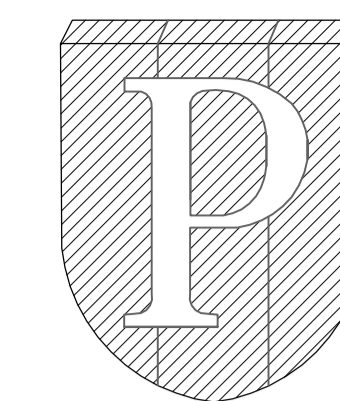

NOTES :

PROGRAM :
ARCHITECTURE

SUBJECT :
FINAL PROJECT

CODE :
ARC 4218

CLASS :
ARC 20

LECTURER'S NAME:
DONI FIREZA S.T., M.T.

STUDENT'S NAME :
AMELIA PUNGKY

STUDENT'S ID :
21180009

REDESAIN
TERMINAL PENUMPANG
PELABUHAN KALIADEM
DENGAN PENDEKATAN
ARSITEKTUR PERILAKU

DRAWING BY
(AMELIA PUNGKY)

CHECKED BY
(DONI FIREZA)

MARKED BY
(DONI FIREZA)

SUBMISSION DATE

2022 / 12 / 15

SCALE PAGE

1 : 25

16

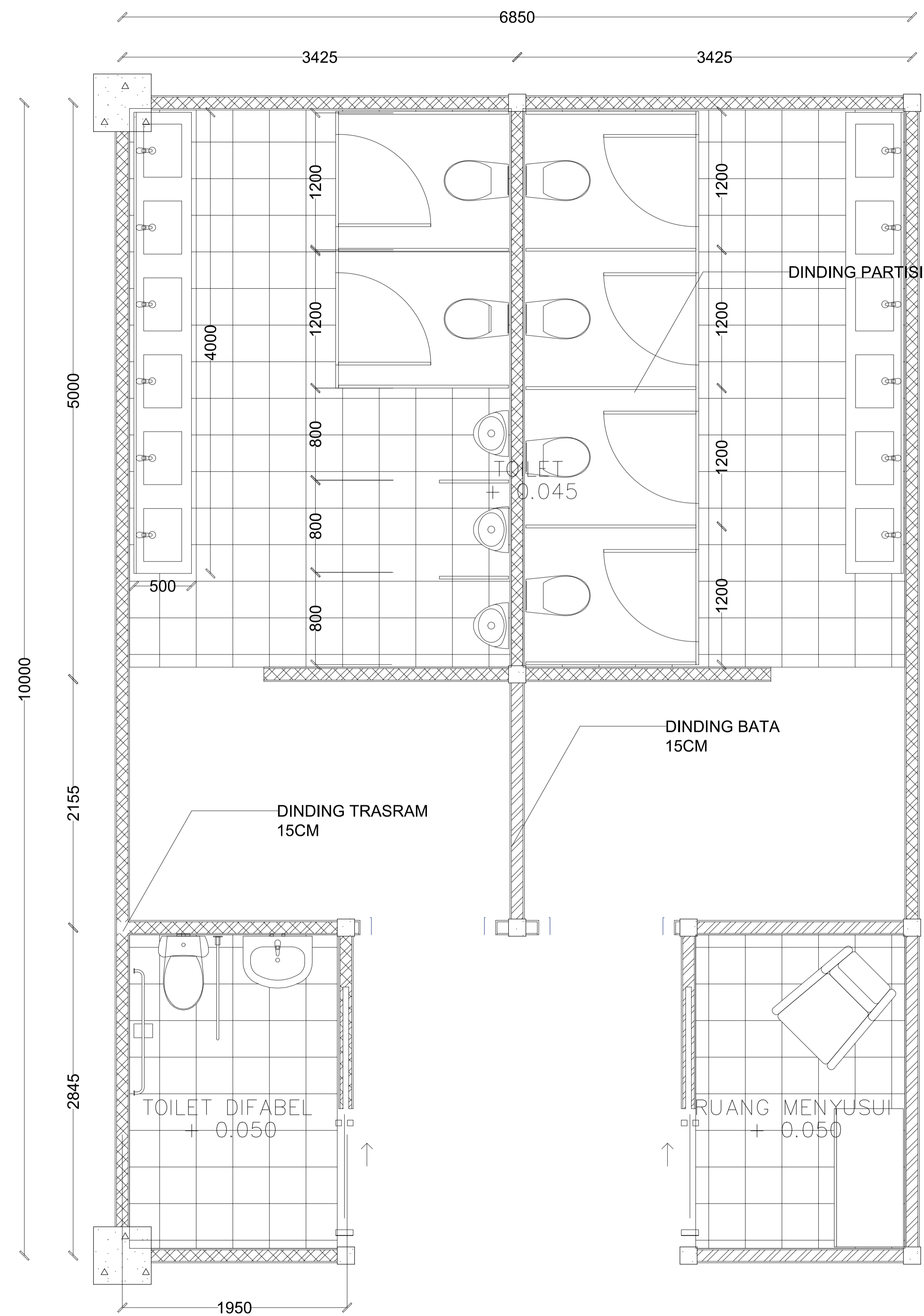

DENAH PERBESARAN
TOILET

SKALA 1 : 25

1
KA-16

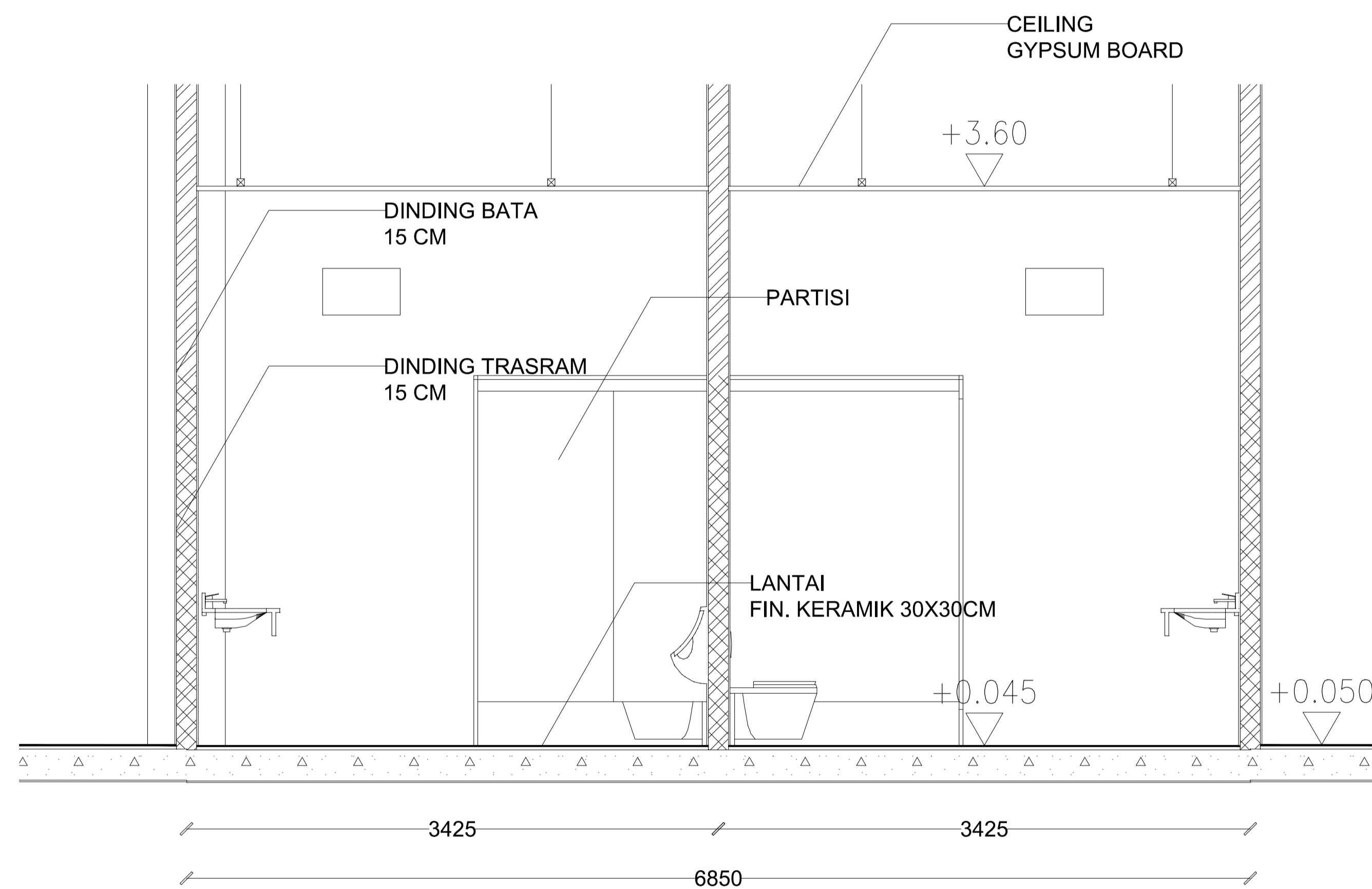

POTONGAN
TOILET

SKALA 1 : 25

2
KA-16

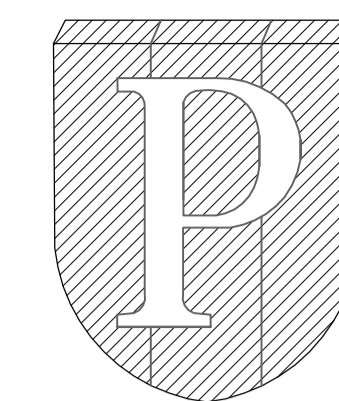

NOTES :

PROGRAM :
ARCHITECTURE

SUBJECT :
FINAL PROJECT

CODE :
ARC 4218

CLASS :
ARC 20

LECTURER'S NAME:
DONI FIREZA S.T., M.T.

STUDENT'S NAME :
AMELIA PUNGKY

STUDENT'S ID :
21180009

REDESAIN
TERMINAL PENUMPANG
PELABUHAN KALIADEM
DENGAN PENDEKATAN
ARSITEKTUR PERILAKU

DRAWING BY
(AMELIA PUNGKY)

CHECKED BY
(DONI FIREZA)

MARKED BY
(DONI FIREZA)

SUBMISSION DATE

2022 / 12 / 15

SCALE PAGE

1 : 20

17

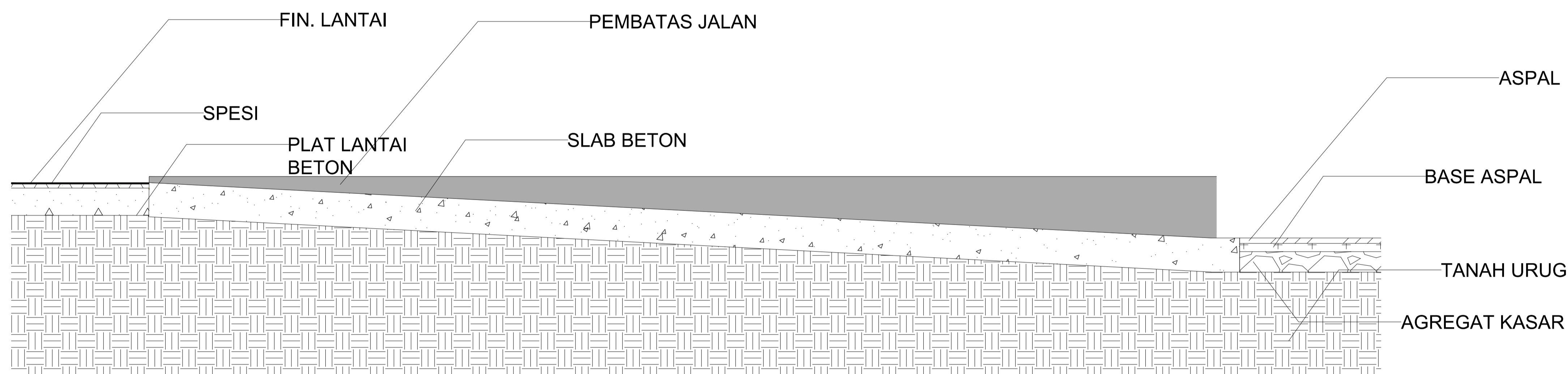

DETAIL PERTEMUAN
AREA LUAR & DALAM 1
SKALA 1 : 20

KA-17

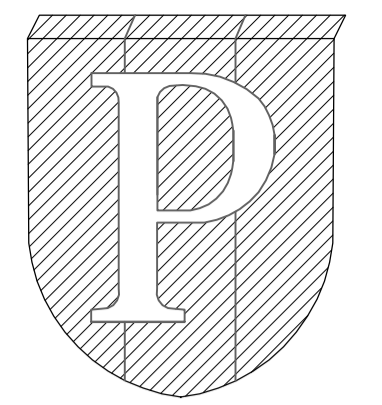

NOTES :

PROGRAM :
ARCHITECTURE
SUBJECT :
FINAL PROJECT
CODE :
ARC 4218
CLASS :
ARC 20
LECTURER'S NAME:
DONI FIREZA S.T., M.T.
STUDENT'S NAME :
AMELIA PUNGKY
STUDENT'S ID :
21180009

REDESAIN
TERMINAL PENUMPANG
PELABUHAN KALIADAM
DENGAN PENDEKATAN
ARSITEKTUR PERILAKU

DRAWING BY	
(AMELIA PUNGKY)	
CHECKED BY	
(DONI FIREZA)	
MARKED BY	
(DONI FIREZA)	

SUBMISSION DATE	
2022	/ 12 / 15
SCALE	PAGE
1 : 150	18

TAMPAK TIMUR

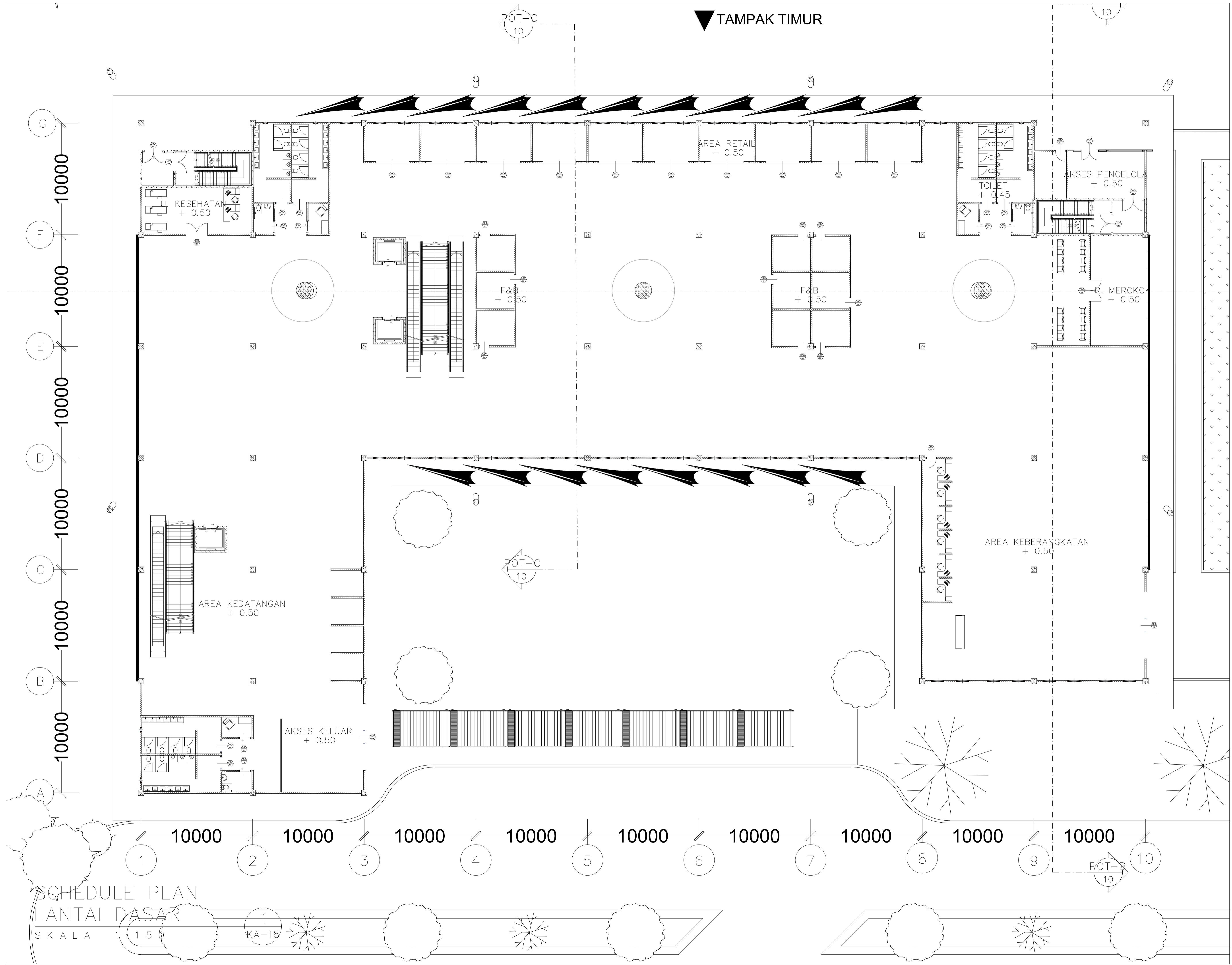

SCHEDULE PLAN
LANTAI DASAR
SKALA 1 : 150

1
KA-18

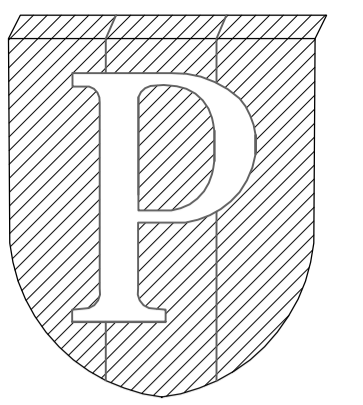

NOTES :

PROGRAM :
ARCHITECTURE

SUBJECT :
FINAL PROJECT

CODE :
ARC 4218

CLASS :
ARC 20

LECTURER'S NAME:
DONI FIREZA S.T., M.T.

STUDENT'S NAME :
AMELIA PUNGKY

STUDENT'S ID :
21180009

REDESAIN
TERMINAL PENUMPANG
PELABUHAN KALIADAM
DENGAN PENDEKATAN
ARSITEKTUR PERILAKU

DRAWING BY
(AMELIA PUNGKY)

CHECKED BY
(DONI FIREZA)

MARKED BY
(DONI FIREZA)

SUBMISSION DATE
2022 / 12 / 15

SCALE PAGE
1 : 150 19

TAMPAK TIMUR

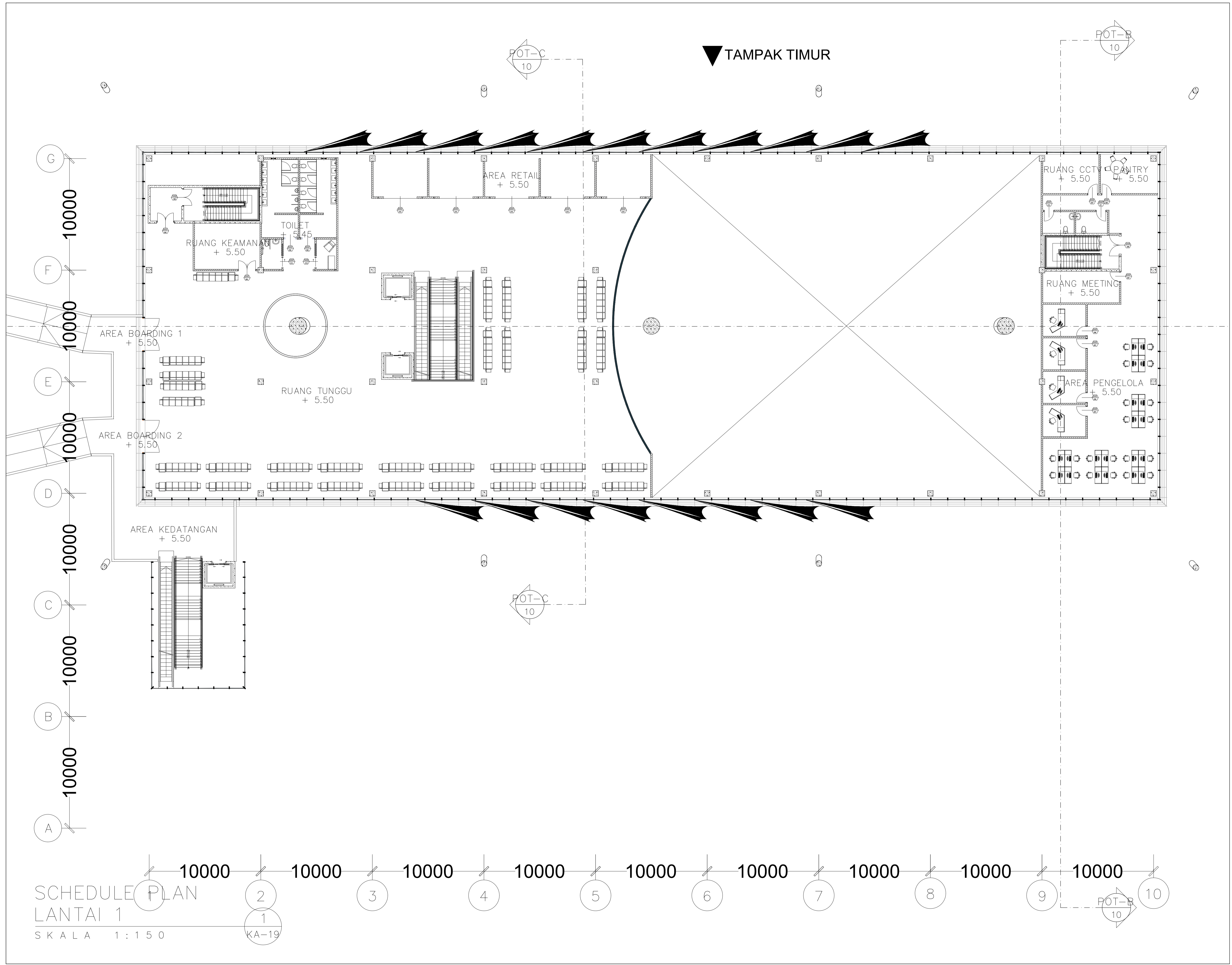

SCHEDULE PLAN
LANTAI 1

SKALA 1 : 150

KA-19

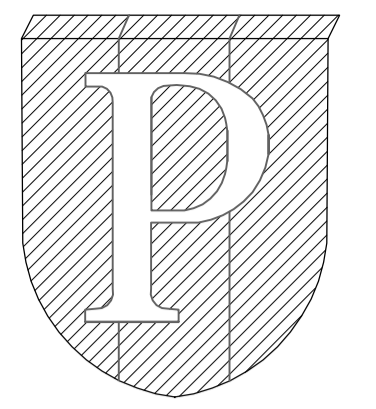

NOTES :

PROGRAM :
ARCHITECTURE
SUBJECT :
FINAL PROJECT
CODE :
ARC 4218
CLASS :
ARC 20
LECTURER'S NAME:
DONI FIREZA S.T., M.T.
STUDENT'S NAME :
AMELIA PUNGKY
STUDENT'S ID :
21180009

REDESAIN
TERMINAL PENUMPANG
PELABUHAN KALIADEM
DENGAN PENDEKATAN
ARSITEKTUR PERILAKU

DRAWING BY
(AMELIA PUNGKY)
CHECKED BY
(DONI FIREZA)
MARKED BY
(DONI FIREZA)

SUBMISSION DATE
2022 / 12 / 15
SCALE PAGE
1 : NTS 20

All Openings Schedule									
Element ID	DOO - 001	DOO - 002	DOO - 003	DOO - 004	DOO - 005	DOO - 006	DOO - 007	DOO - 008	DOO - 009
Opening Name	Rectangular Door Opening 25	Rectangular Door Opening 25	Rectangular Door Opening 25	Metal Double Door 25	Metal Double Door 25	Metal Door 25	Metal Door 25	Double Door with 2 Sidelights, Transom 25	Storefront Double Door 25
Quantity	9	8	2	2	9	4	5	1	1
W x H Size	0,900x2,100	1,200x2,500	6,000x3,000	1,600x2,500	1,600x2,100	0,900x2,100	0,900x2,100	3,000x2,100	2,000x2,100
Orientation				R	R	R	L	L	R
2D Symbol									
3D Back View									

DOO - 010	DOO - 011	DOO - 012	DOO - 013	DOO - 014	DOO - 015	DOO - 016	SKY - 001	WD - 001
Storefront Double Door 25	Metal Door 25	Metal Door 25	Pocket Door 25	Pocket Door 25	Vertical Sliding Garage Door 25	Vertical Sliding Garage Door 25	Skylight Flat Panel 25	Storefront Window 25
1	1	1	4	4	5	10	1	1
2,000x2,100	0,900x2,100	0,900x2,100	1,200x2,500	1,200x2,500	3,000x2,100	3,000x2,100	—	3,000x2,100
L	R	L	L	R			—	

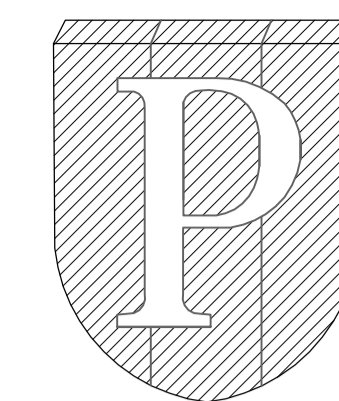

NOTES :

PROGRAM :
ARCHITECTURE

SUBJECT :
FINAL PROJECT

CODE :
ARC 4218

CLASS :
ARC 20

LECTURER'S NAME:
DONI FIREZA S.T., M.T.

STUDENT'S NAME :

AMELIA PUNGKY

STUDENT'S ID :

21180009

REDESAIN
TERMINAL PENUMPANG
PELABUHAN KALIADEM
DENGAN PENDEKATAN
ARSITEKTUR PERILAKU

DRAWING BY

(AMELIA PUNGKY)

CHECKED BY

(DONI FIREZA)

MARKED BY

(DONI FIREZA)

SUBMISSION DATE

2022 / 12 / 15

SCALE

1 : 500

PAGE

21

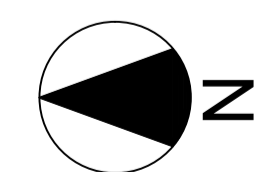
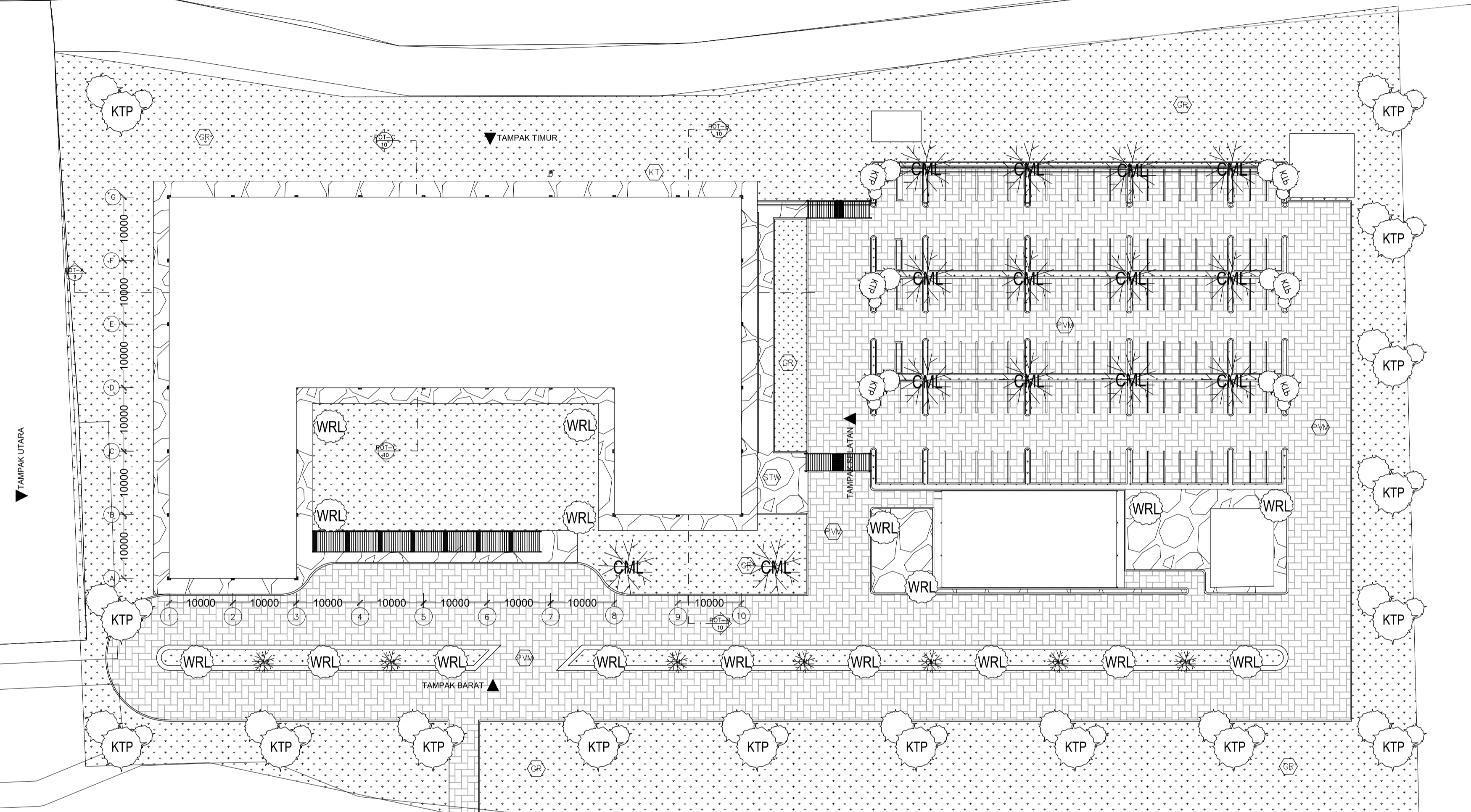

HARDSCAPE PLAN
SOFTSCAPE PLAN

SKALA 1 : 500

1
KA-21

GR	Rumput Gajah	KTP	Ketapang Ø 8000mm, t = 35000mm
STW	Stonework	WRL	Waru Laut Ø 3500mm, t = 5000- 15000mm
PVM	Pavement	CML	Cemara Laut Ø 2000mm, t = 15000 - 23000 mm

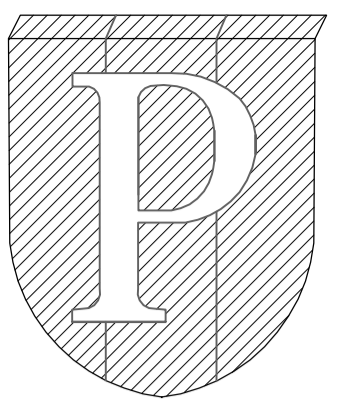

NOTES :

PROGRAM :
ARCHITECTURE
SUBJECT :
FINAL PROJECT
CODE :
ARC 4218
CLASS :
ARC 20
LECTURER'S NAME:
DONI FIREZA S.T., M.T.
STUDENT'S NAME :
AMELIA PUNGKY
STUDENT'S ID :
21180009

REDESAIN
TERMINAL PENUMPANG
PELABUHAN KALIADEM
DENGAN PENDEKATAN
ARSITEKTUR PERILAKU

DRAWING BY
(AMELIA PUNGKY)
CHECKED BY
(DONI FIREZA)
MARKED BY
(DONI FIREZA)

SUBMISSION DATE
2022 / 12 / 15
SCALE PAGE
1 : 150 22

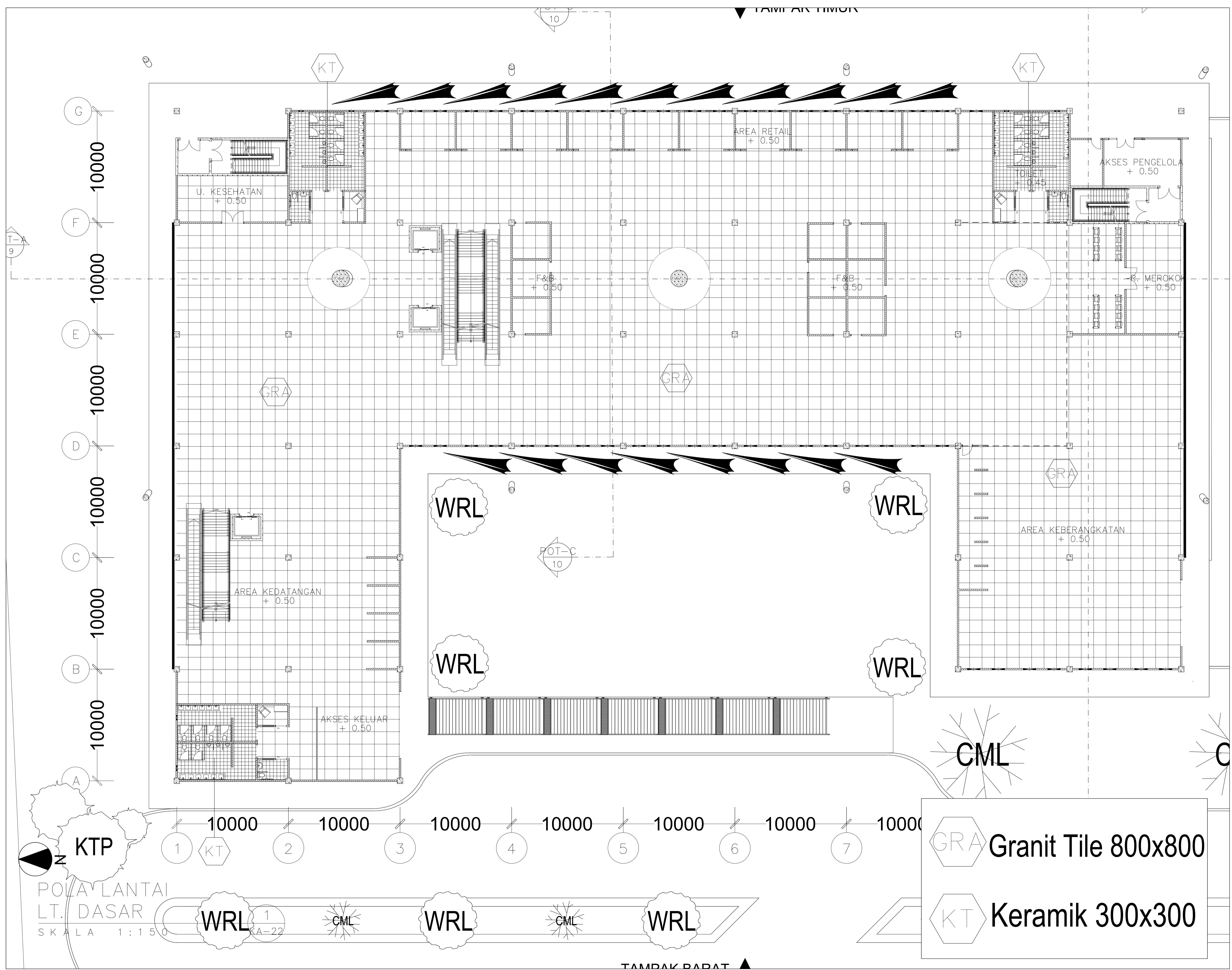

GRA Granit Tile 800x800

KT Keramik 300x300

KTP
POLA LANTAI
LT. DASAR
SKALA 1:150

TAMPAK BARAT

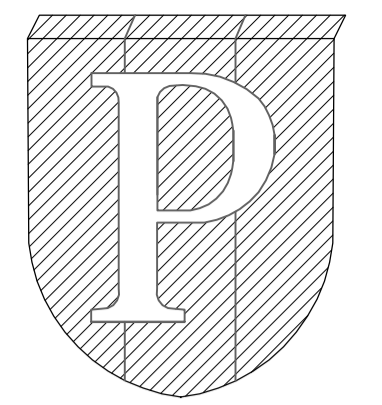

NOTES :

PROGRAM :
ARCHITECTURE

SUBJECT :
FINAL PROJECT

CODE :
ARC 4218

CLASS :
ARC 20

LECTURER'S NAME:
DONI FIREZA S.T., M.T.

STUDENT'S NAME :
AMELIA PUNGKY
STUDENT'S ID :
21180009

REDESAIN
TERMINAL PENUMPANG
PELABUHAN KALIADDEM
DENGAN PENDEKATAN
ARSITEKTUR PERILAKU

DRAWING BY

(AMELIA PUNGKY)

CHECKED BY

(DONI FIREZA)

MARKED BY

(DONI FIREZA)

SUBMISSION DATE

2022 / 12 / 15

SCALE

PAGE

1 : 150

23

TAMPAK TIMUR

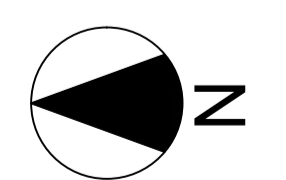
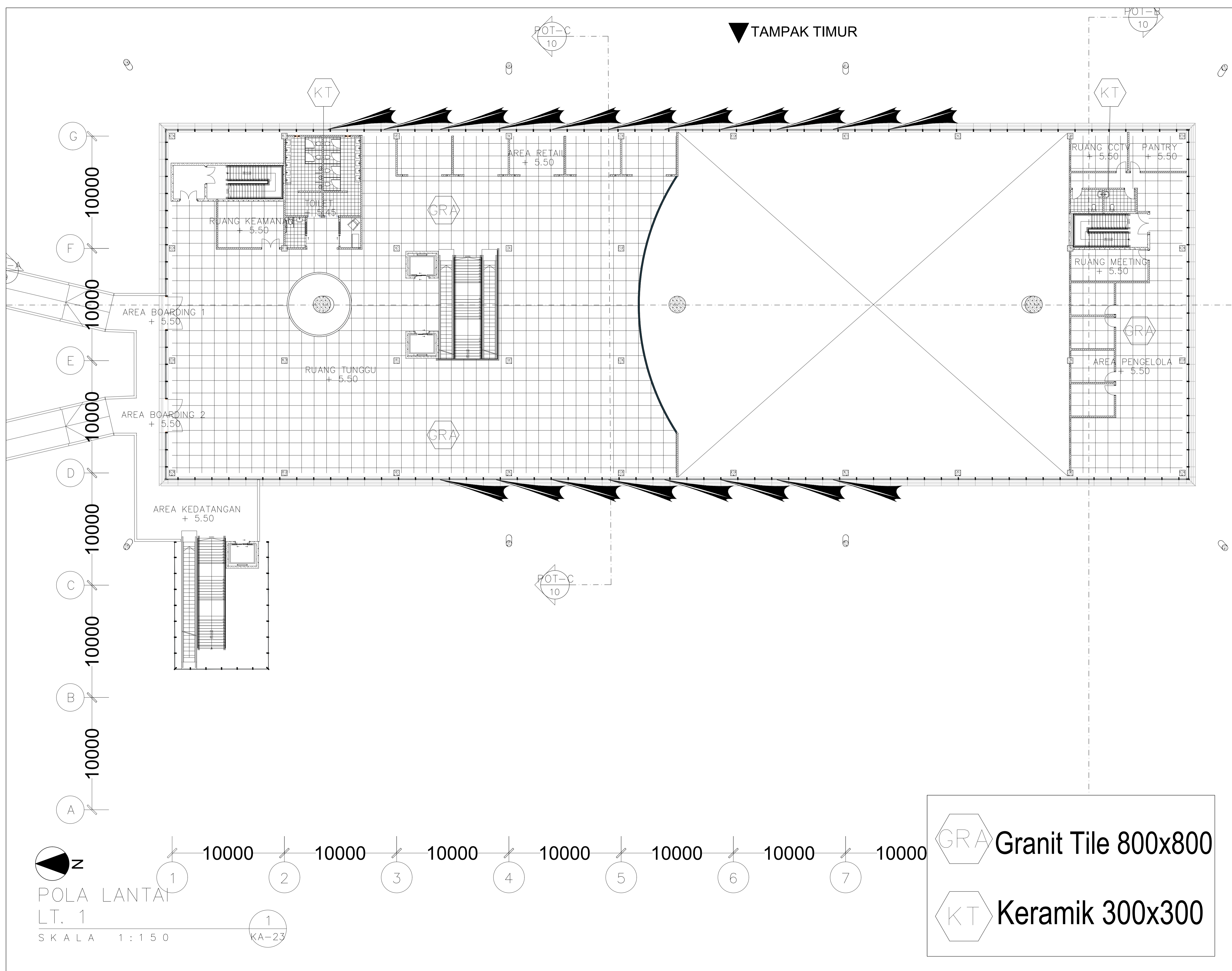

POLA LANTAI
LT. 1

SKALA 1 : 150

KA-23

GRA Granit Tile 800x800

KT Keramik 300x300

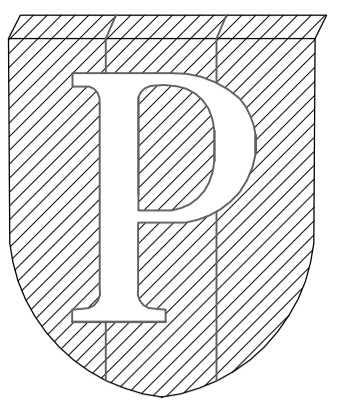

NOTES :

PROGRAM :
ARCHITECTURE
SUBJECT :
FINAL PROJECT
CODE :
ARC 4218
CLASS :
ARC 20
LECTURER'S NAME:
DONI FIREZA S.T., M.T.
STUDENT'S NAME :
AMELIA PUNGKY
STUDENT'S ID :
21180009

REDESAIN
TERMINAL PENUMPANG
PELABUHAN KALIADEM
DENGAN PENDEKATAN
ARSITEKTUR PERILAKU

DRAWING BY	
(AMELIA PUNGKY)	
CHECKED BY	
(DONI FIREZA)	
MARKED BY	
(DONI FIREZA)	

SUBMISSION DATE	
2022	/ 12 / 15
SCALE	PAGE
1 : 150	24

TAMPAK TIMUR

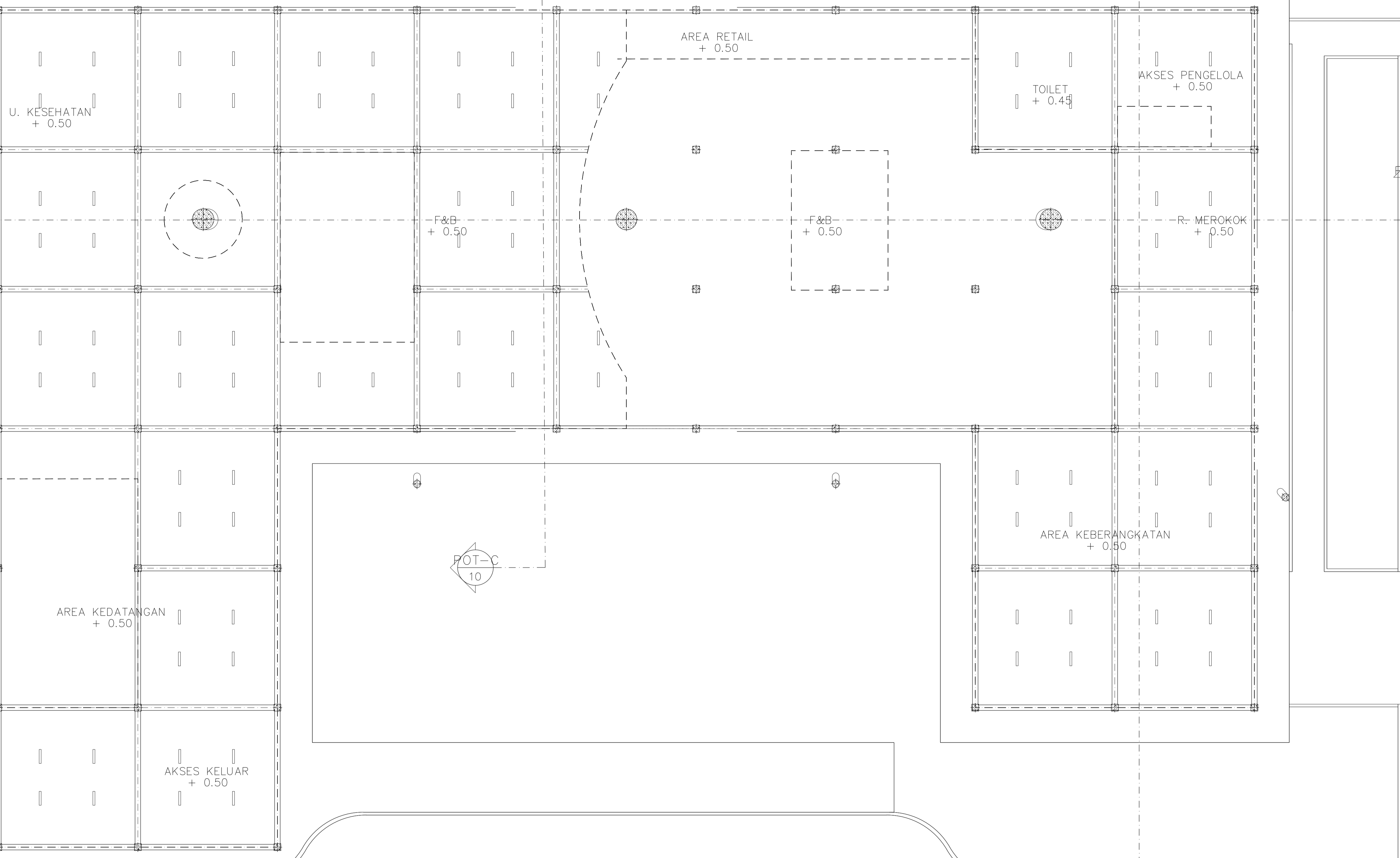
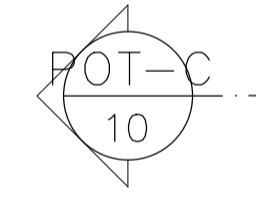
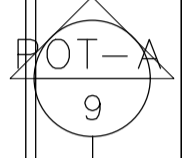
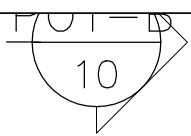
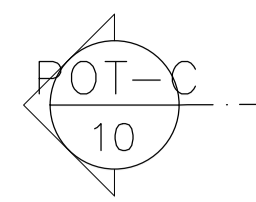

1
POLA CEILING
LT. DASAR
SKALA 1 : 150

1
KA-24

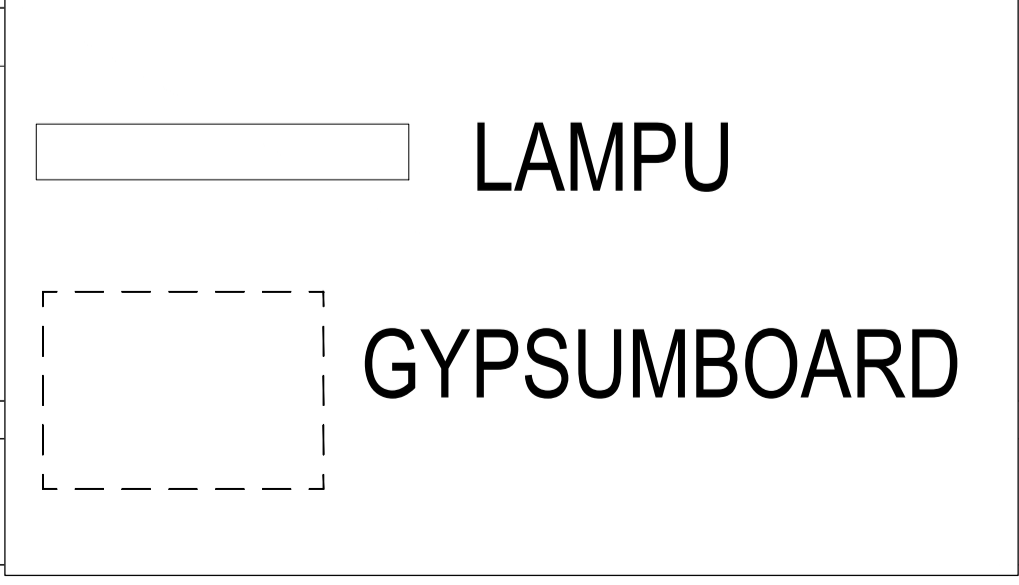

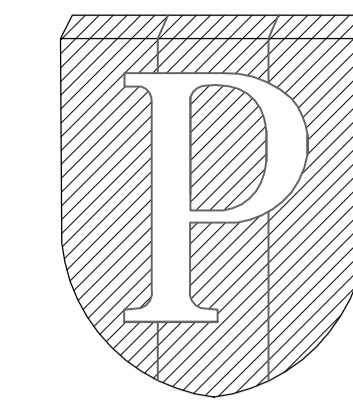

NOTES :

PROGRAM :
ARCHITECTURE

SUBJECT :
FINAL PROJECT

CODE :
ARC 4218

CLASS :
ARC 20

LECTURER'S NAME:
DONI FIREZA S.T., M.T.

STUDENT'S NAME :
AMELIA PUNGKY

STUDENT'S ID :
21180009

REDESAIN
TERMINAL PENUMPANG
PELABUHAN KALIADAM
DENGAN PENDEKATAN
ARSITEKTUR PERILAKU

DRAWING BY
(AMELIA PUNGKY)

CHECKED BY
(DONI FIREZA)

MARKED BY
(DONI FIREZA)

SUBMISSION DATE
2022 / 12 / 15

SCALE PAGE
1 : 150 25

TAMPAK TIMUR

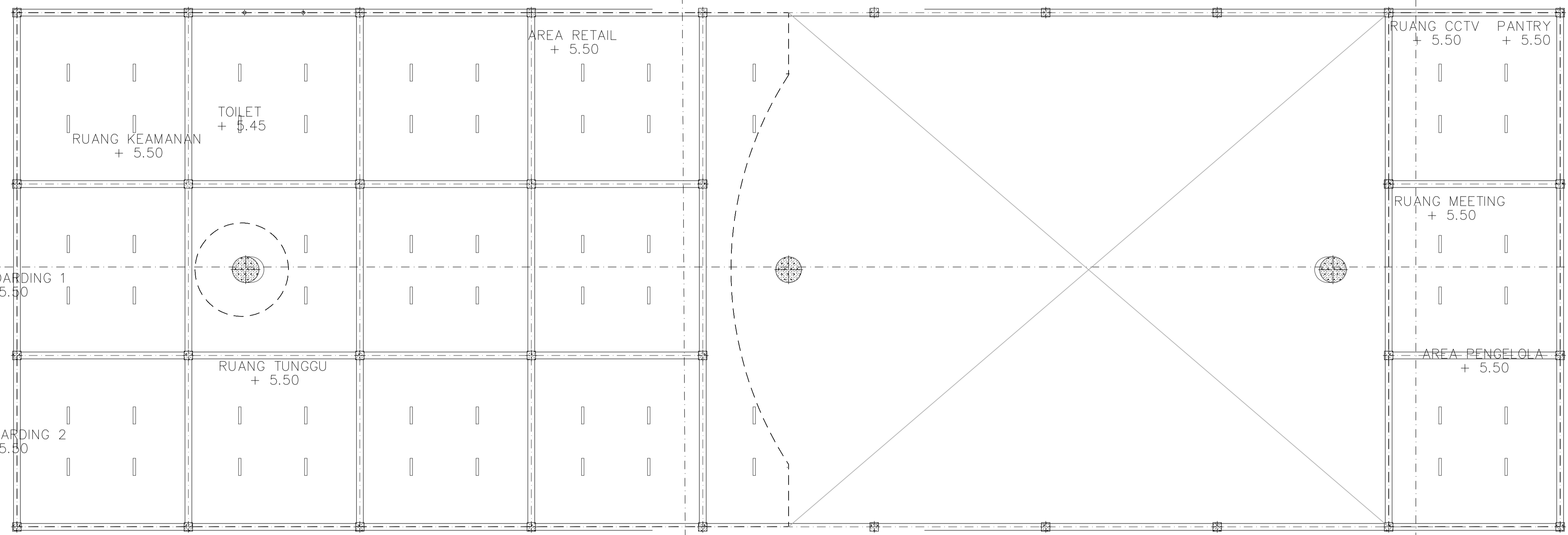
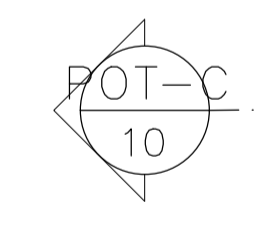
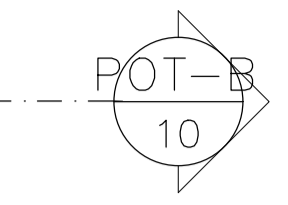
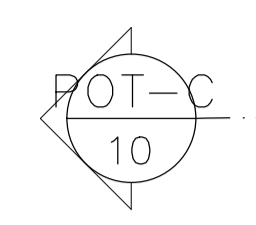

POLA CEILING
LT. 1
SKALA 1 : 150

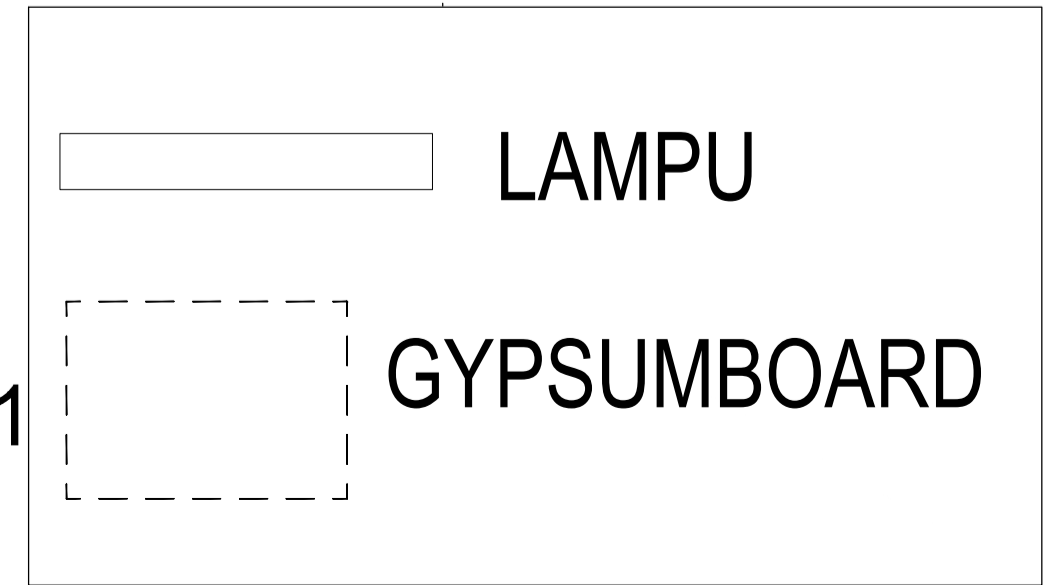

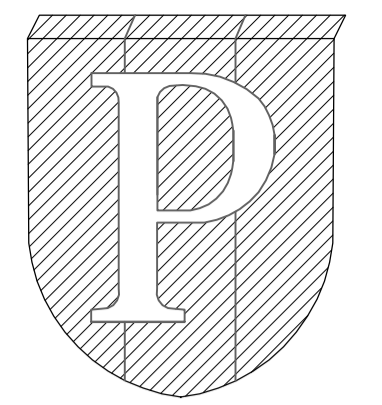

NOTES :

PROGRAM :
ARCHITECTURE

SUBJECT :
FINAL PROJECT

CODE :
ARC 4218

CLASS :
ARC 20

LECTURER'S NAME:
DONI FIREZA S.T., M.T.

STUDENT'S NAME :
AMELIA PUNGKY

STUDENT'S ID :
21180009

REDESAIN
TERMINAL PENUMPANG
PELABUHAN KALIADAM
DENGAN PENDEKATAN
ARSITEKTUR PERILAKU

DRAWING BY

(AMELIA PUNGKY)

CHECKED BY

(DONI FIREZA)

MARKED BY

(DONI FIREZA)

SUBMISSION DATE

2022 / 12 / 15

SCALE

1 : 150

PAGE

26

TAMPAK TIMUR

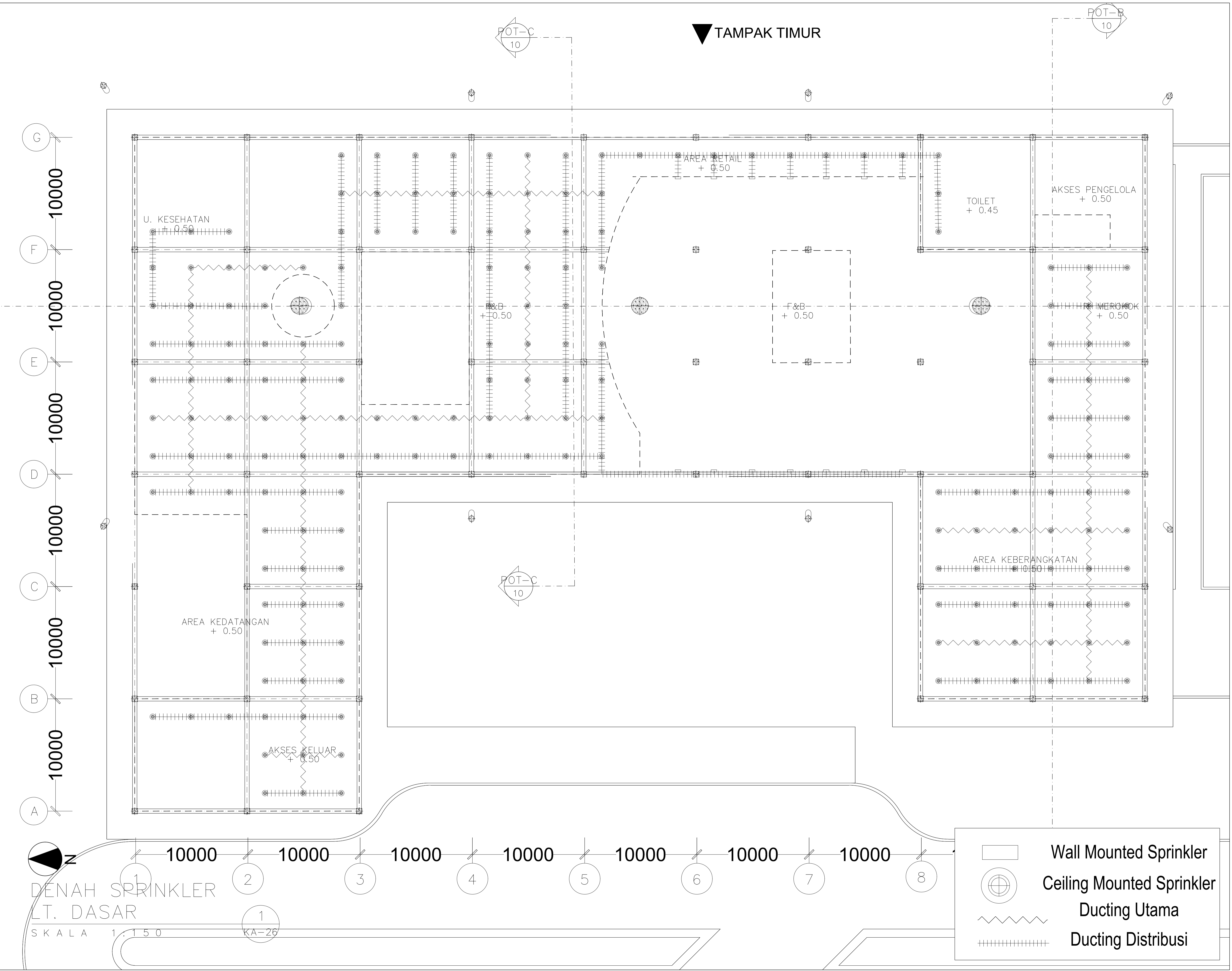

DENAH SPRINKLER
LT. DASAR

SKALA 1 : 150

KA-26

Legend for sprinkler symbols:

- Wall Mounted Sprinkler
- Ceiling Mounted Sprinkler
- Ducting Utama
- Ducting Distribusi

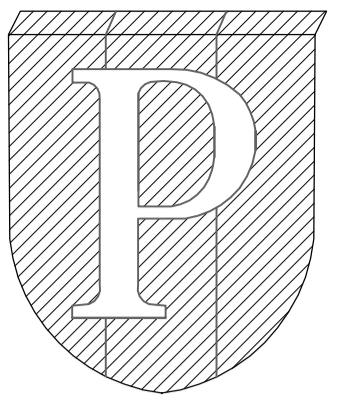

NOTES :

PROGRAM :
ARCHITECTURE

SUBJECT :
FINAL PROJECT

CODE :
ARC 4218

CLASS :
ARC 20

LECTURER'S NAME:
DONI FIREZA S.T., M.T.

STUDENT'S NAME :
AMELIA PUNGKY

STUDENT'S ID :
21180009

REDESAIN
TERMINAL PENUMPANG
PELABUHAN KALIADAM
DENGAN PENDEKATAN
ARSITEKTUR PERILAKU

DRAWING BY
(AMELIA PUNGKY)

CHECKED BY
(DONI FIREZA)

MARKED BY
(DONI FIREZA)

SUBMISSION DATE
2022 / 12 / 15

SCALE PAGE
1 : 150 27

TAMPAK TIMUR

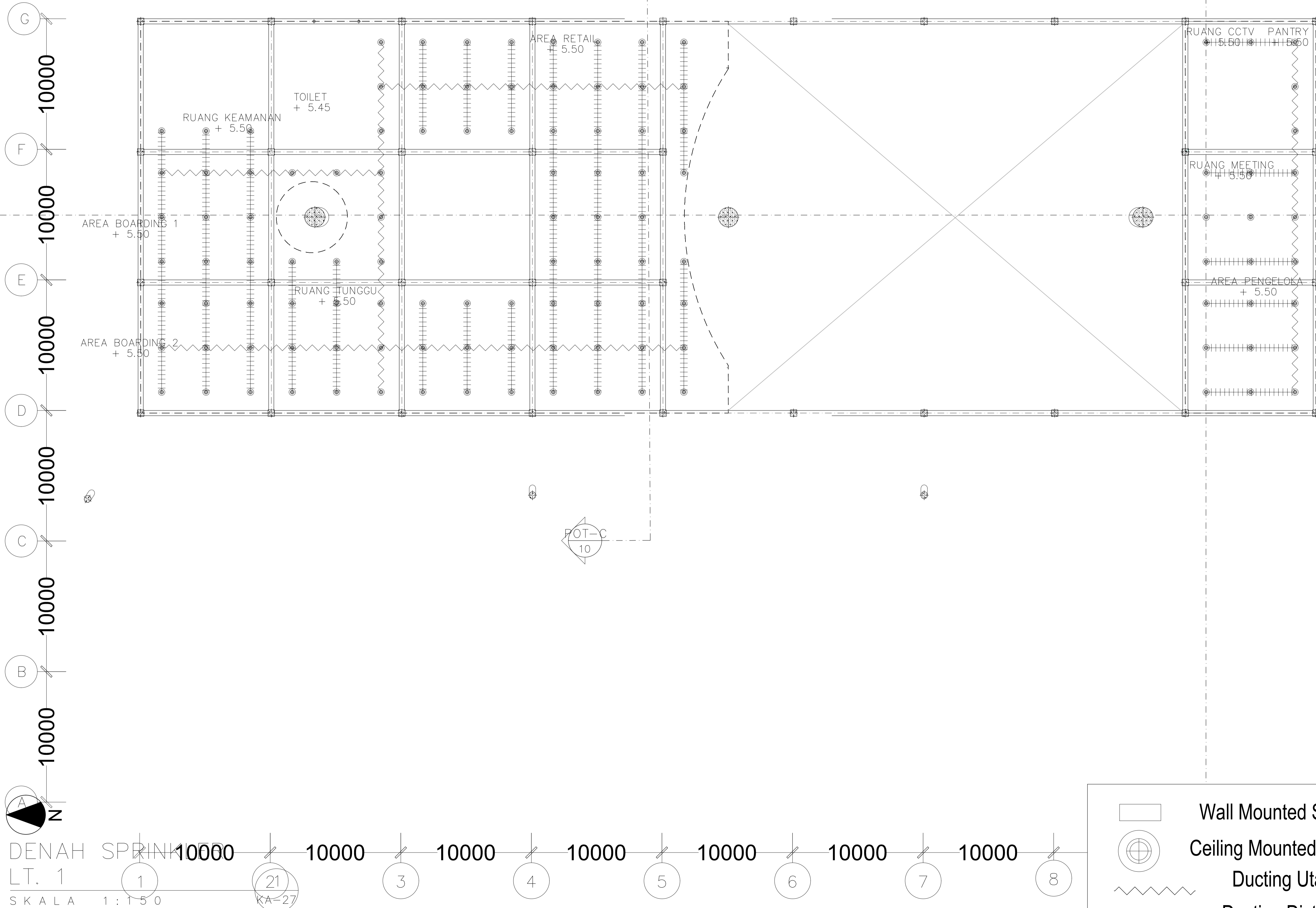
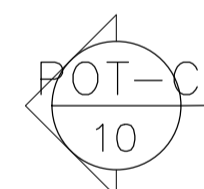
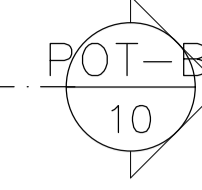
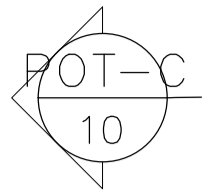

DENAH SPRINKLER

LT. 1

SKALA 1 : 150

1 21 KA-27

- Wall Mounted Sprinkler
- Ceiling Mounted Sprinkler
- Ducting Utama
- Ducting Distribusi

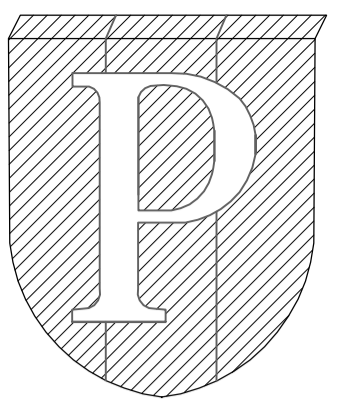

NOTES :

PROGRAM :
ARCHITECTURE

SUBJECT :
FINAL PROJECT

CODE :
ARC 4218

CLASS :
ARC 20

LECTURER'S NAME:
DONI FIREZA S.T., M.T.

STUDENT'S NAME :

AMELIA PUNGKY

STUDENT'S ID :

21180009

REDESAIN
TERMINAL PENUMPANG
PELABUHAN KALIADEM
DENGAN PENDEKATAN
ARSITEKTUR PERILAKU

DRAWING BY
(AMELIA PUNGKY)

CHECKED BY
(DONI FIREZA)

MARKED BY
(DONI FIREZA)

SUBMISSION DATE

2022 / 12 / 15

SCALE PAGE

1 : NTS

28

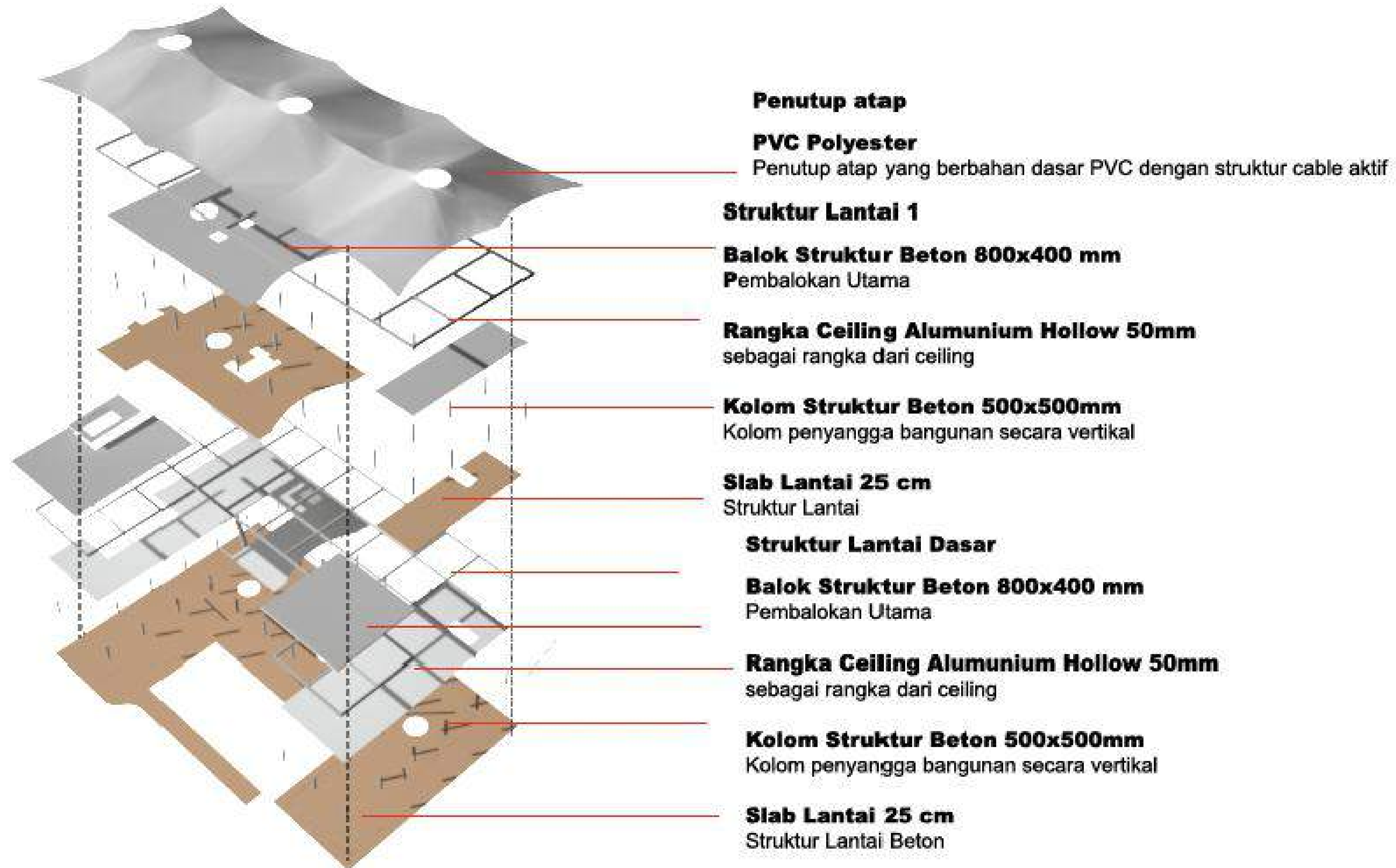

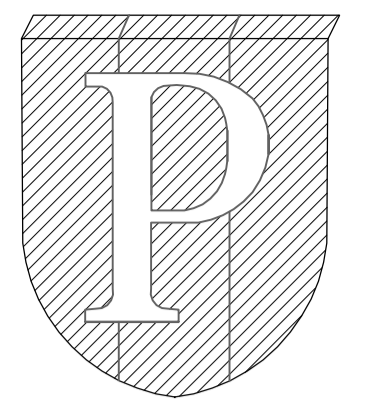

NOTES :

PROGRAM :
ARCHITECTURE

SUBJECT :
FINAL PROJECT

CODE :
ARC 4218

CLASS :
ARC 20

LECTURER'S NAME:
DONI FIREZA S.T., M.T.

STUDENT'S NAME :

AMELIA PUNGKY

STUDENT'S ID :

21180009

REDESAIN
TERMINAL PENUMPANG
PELABUHAN KALIADEM
DENGAN PENDEKATAN
ARSITEKTUR PERILAKU

DRAWING BY
(AMELIA PUNGKY)

CHECKED BY
(DONI FIREZA)

MARKED BY
(DONI FIREZA)

SUBMISSION DATE

2022 / 12 / 15

SCALE PAGE

1 : NTS

29

AKSONOMETRI SIRKULASI

SIRKULASI KEBERANGKATAN

1. Penumpang tiba pada pelabuhan
2. Area security check in serta loket
3. Area F&B dan retail
4. Akses penumpang menuju ruang tunggu di lantai 2
5. Area ruang tunggu keberangkatan
6. Akses boarding menuju kapal

SIRKULASI KEDATANGAN

1. Penumpang turun dari kapal
2. Penumpang turun ke area kedatangan
3. Penumpang menunggu jemputan
4. Penumpang dapat mengakses area retail dan f&b

SIRKULASI KENDARAAN

1. Pick Up
2. Drop Off
3. Parkir
4. Meninggalkan Area Pelabuhan



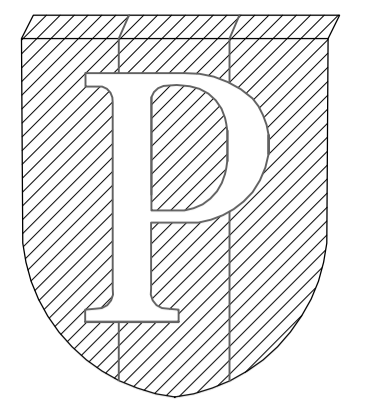

NOTES :

PROGRAM :
ARCHITECTURE

SUBJECT :
FINAL PROJECT

CODE :
ARC 4218

CLASS :
ARC 20

LECTURER'S NAME:
DONI FIREZA S.T., M.T.

STUDENT'S NAME :

AMELIA PUNGKY

STUDENT'S ID :

21180009

REDESAIN
TERMINAL PENUMPANG
PELABUHAN KALIADAM
DENGAN PENDEKATAN
ARSITEKTUR PERILAKU

DRAWING BY
(AMELIA PUNGKY)

CHECKED BY
(DONI FIREZA)

MARKED BY
(DONI FIREZA)

SUBMISSION DATE

2022 / 12 / 15

SCALE PAGE

1 : NTS

30

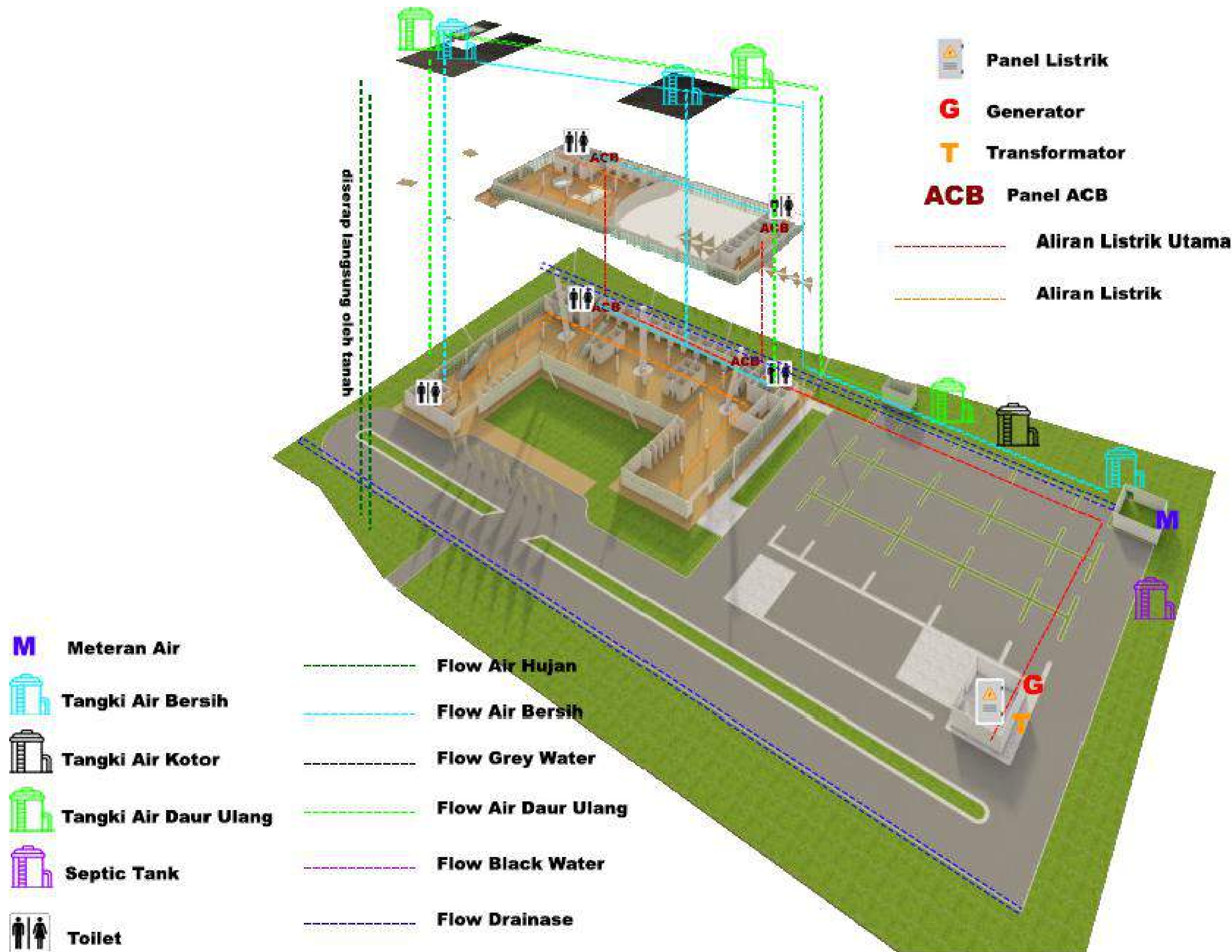

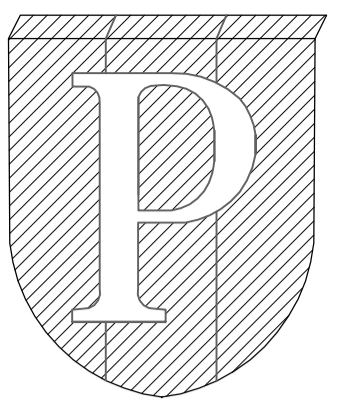

NOTES :

PROGRAM :
ARCHITECTURE

SUBJECT :
FINAL PROJECT

CODE :
ARC 4218

CLASS :
ARC 20

LECTURER'S NAME:
DONI FIREZA S.T., M.T.

STUDENT'S NAME :
AMELIA PUNGKY

STUDENT'S ID :
21180009

REDESAIN
TERMINAL PENUMPANG
PELABUHAN KALIADEM
DENGAN PENDEKATAN
ARSITEKTUR PERILAKU

DRAWING BY
(AMELIA PUNGKY)

CHECKED BY
(DONI FIREZA)

MARKED BY
(DONI FIREZA)

SUBMISSION DATE

2022 / 12 / 15

SCALE PAGE

1 : NTS

31

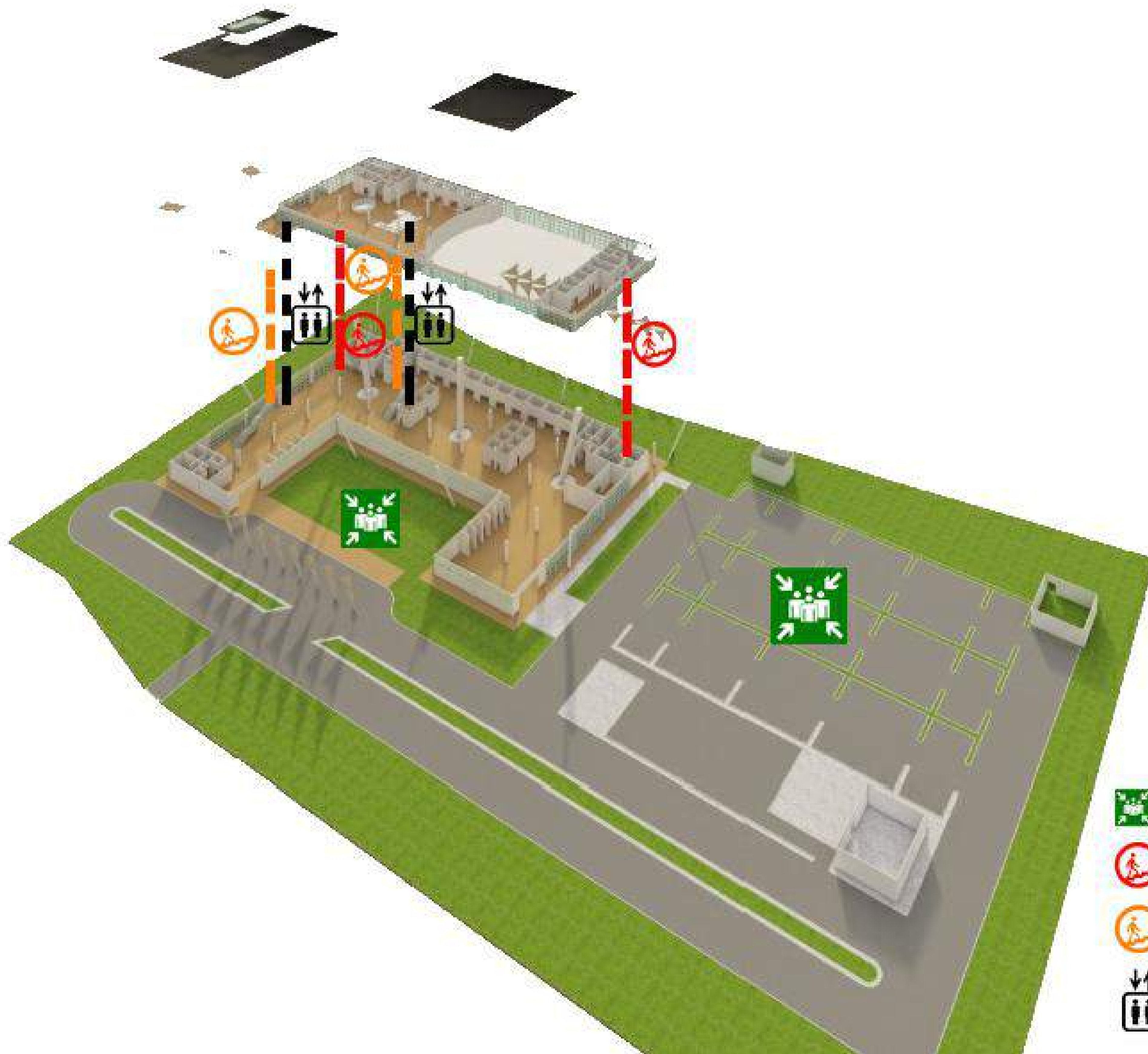

Titik Kumpul



Tangga Kebakaran



Tangga / Eskalator



Lift / Elevator

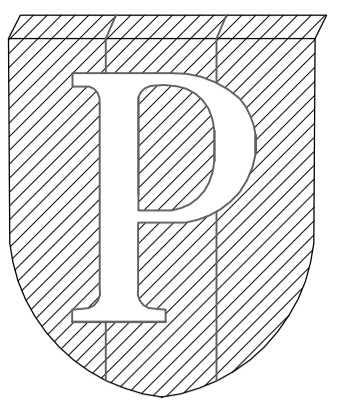

Skylight

Skylight pada atap yang berguna untuk memasukan cahaya ke dalam bangunan yang

Shading

Shading berbentuk layar kapal dengan material yang sama dengan atap pada sisi barat dan timur sebagai buffer dari sinar matahari

Bukaan

Bukaan pada lantai bawah yang berbentuk bulky dan massif untuk pertukaran udara

Atap Tensile Aktif

Atap dengan material pvc dengan struktur kabel seakan melayang yang memberikan bukaan yang cukup besar sehingga angin dapat masuk ke dalam bangunan

Lantai Beton



Dinding Bata



Curtain Wall



Gypsum Board



Aluminium

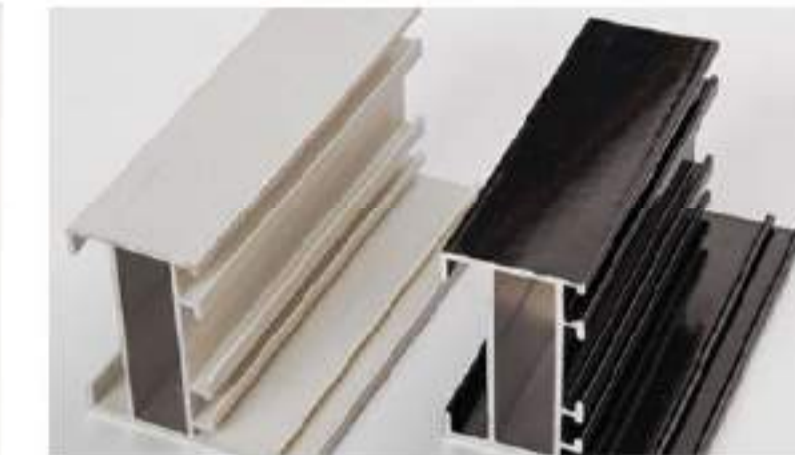

PVC Coated Membrane



Driveway Stonework



Pavement

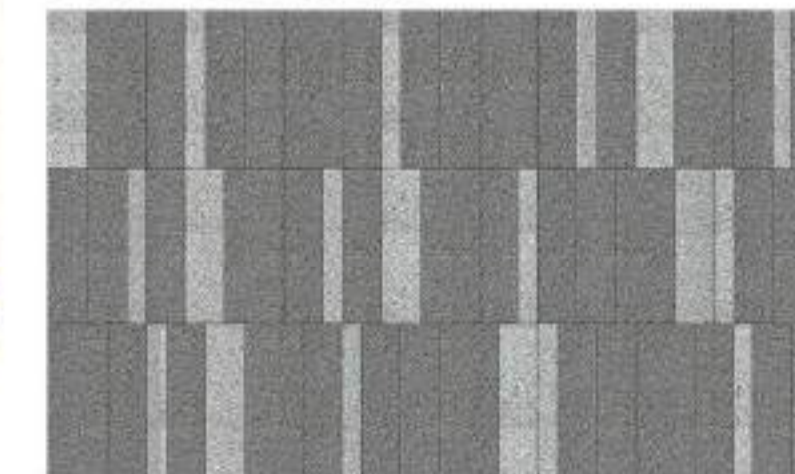

Hardscape Reflektif

Menggunakan warna cerah agar tidak menyerap panas matahari.

Kanopi

Kanopi diletakan pada area penjemputan dan pada area drop off sebagai shading dan filter dari sinar matahari

Curtain Wall Miring

Dinding dibuat miring untuk meminimalisir luar permukaan yang terkena cahaya matahari langsung

Area Hijau Yang Luas

Membuat area hijau yang luas sebagai buffer dari panas, bau dan polusi suara maupun udara pada area pelabuhan

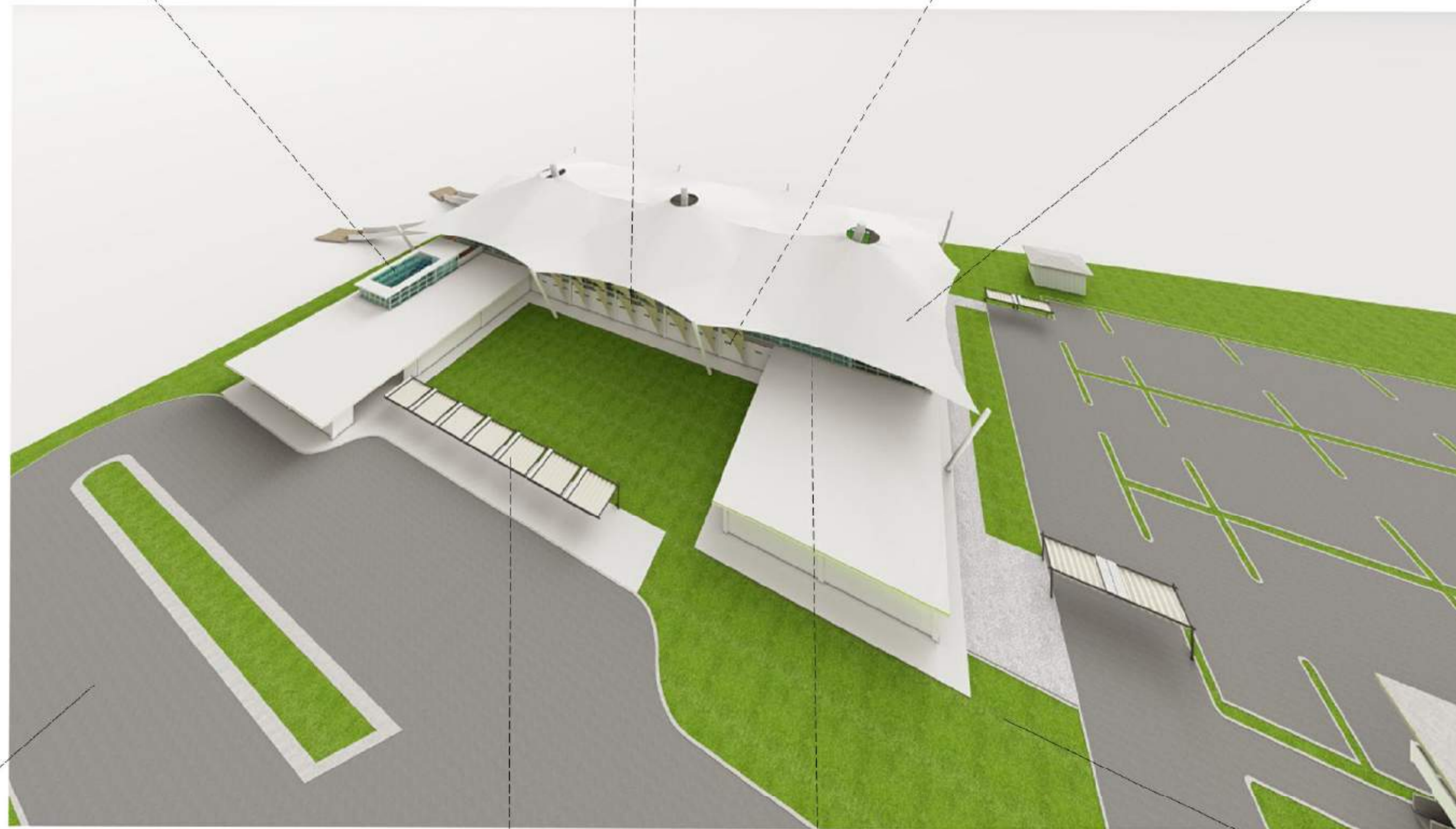

NOTES :

PROGRAM :
ARCHITECTURE

SUBJECT :
FINAL PROJECT

CODE :
ARC 4218

CLASS :
ARC 20

LECTURER'S NAME:
DONI FIREZA S.T., M.T.

STUDENT'S NAME :

AMELIA PUNGKY

STUDENT'S ID :

21180009

REDESAIN
TERMINAL PENUMPANG
PELABUHAN KALIADEM
DENGAN PENDEKATAN
ARSITEKTUR PERILAKU

DRAWING BY
(AMELIA PUNGKY)

CHECKED BY
(DONI FIREZA)

MARKED BY
(DONI FIREZA)

SUBMISSION DATE

2022 / 12 / 15

SCALE PAGE

1 : NTS

32

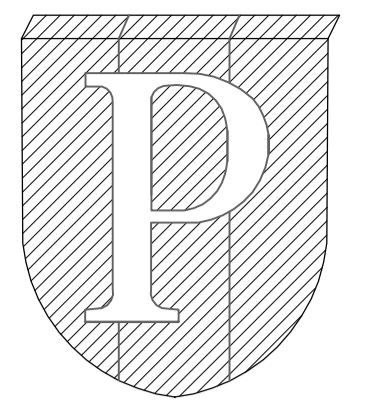

NOTES :

PROGRAM :
ARCHITECTURE

SUBJECT :
FINAL PROJECT

CODE :
ARC 4218

CLASS :
ARC 20

LECTURER'S NAME:
DONI FIREZA S.T., M.T.

STUDENT'S NAME :
AMELIA PUNGKY

STUDENT'S ID :
21180009

REDESAIN
TERMINAL PENUMPANG
PELABUHAN KALIADEM
DENGAN PENDEKATAN
ARSITEKTUR PERILAKU

DRAWING BY
(AMELIA PUNGKY)

CHECKED BY
(DONI FIREZA)

MARKED BY
(DONI FIREZA)

SUBMISSION DATE
2022 / 12 / 15

SCALE PAGE
1 : NTS 33

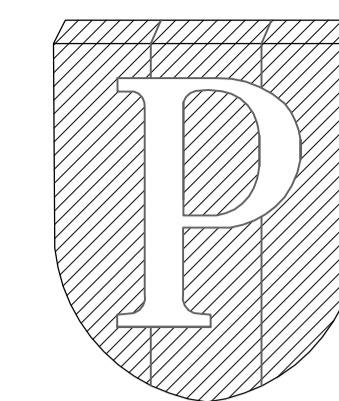

NOTES :

PROGRAM :
ARCHITECTURE

SUBJECT :
FINAL PROJECT

CODE :
ARC 4218

CLASS :
ARC 20

LECTURER'S NAME:
DONI FIREZA S.T., M.T.

STUDENT'S NAME :
AMELIA PUNGKY

STUDENT'S ID :
21180009

REDESAIN
TERMINAL PENUMPANG
PELABUHAN KALIADEM
DENGAN PENDEKATAN
ARSITEKTUR PERILAKU

DRAWING BY
(AMELIA PUNGKY)

CHECKED BY
(DONI FIREZA)

MARKED BY
(DONI FIREZA)

SUBMISSION DATE

2022 / 12 / 15

SCALE PAGE

1 : NTS

34

